



G R E A T P L A I N S
C O M M U N I C A T I O N S

RFP RESPONSE FOR
STATE OF NEBRASKA
RFP 6837 Z1: High Speed Transport Services

January 3, 2024 | 2:00 pm CST



January 3, 2024

Dianna Gilliland, Kelly Thomas
Procurement Contracts Officers State
Purchasing Bureau
1526 K Street, Suite 130
Lincoln, NE 68508

Dear Dianna and Kelly,

Thank you for the opportunity for Great Plains Communications (GPC) to provide a bid response for service(s) to the State of Nebraska, in selecting a qualified Service Provider to provide High Speed Transport and Managed Ethernet Services to Educational and Library locations in the State of Nebraska.

Headquartered in Blair, Nebraska, GPC is the largest privately-owned telecommunications providers in Nebraska, and one of the largest in the Midwest, serving nearly 200 communities throughout Nebraska and Indiana. GPC provides communities with technology solutions including: voice, internet, managed ethernet and video. The robust GPC network is a MEF-Certified regional network that covers 18,000 miles spanning across Nebraska and 12 additional states in the region. Great Plains Communications has the expert staff, capital, and materials on-hand to build government and education connectivity networks.

Our RFP response is complete and respectfully submitted today. You will see we have responded to all sections of RFP 6837 Z1 in full and have provided completed acceptance pages, along with the 4 Appendix sheets in a separate Excel file. All provided services, as proposed within, are served using our fiber optic network. Great Plains Communications' competitive advantages allow us to continue providing excellent service to the State of Nebraska and the state-represented facilities. The pricing spreadsheets will show our competitive pricing across the State of Nebraska. Please note that the pricing varies by bandwidth in most cases. In order to provide more competitive pricing and meet the requirements of this RFP, you will also see that our pricing may be the same for varying bandwidth at certain locations, such as in the State Backbone section (circuits 253-259).

Please contact me at 402-533-3464 or jmason@gpcom.com if there are any questions, or if you need additional information. We appreciate your business. Thank you again for considering Great Plains Communications for the State of Nebraska's connectivity needs.

Sincerely,

A handwritten signature in blue ink that reads 'Jeff Mason'.

Jeff Mason
Senior Account Executive



1600 Great Plains Centre
PO Box 500
Blair, NE 68008
1.888.343.8014
www.gpcom.com

ABOUT **GREAT PLAINS COMMUNICATIONS**



Great Plains Communications is headquartered in Blair, Nebraska with offices strategically located across our service areas including 2 locations in the Omaha Metro. We are one of the largest privately-owned telecommunications providers in the Midwest, serving communities in Nebraska, Iowa and Indiana. Founded in 1910 by E.C. Hunt as a Nebraska phone company, Great Plains Communications has evolved over the past century, keeping pace with technology and increasing bandwidth demands to become a leading regional network and fiber services provider.

Business and enterprise services range from traditional and Cloud-based voice and data products to installation and support of large networks with scalable Internet and Ethernet solutions. The company also takes pride in our progressive approach to accommodating the unique needs of carrier and wholesale customers including regional and national telecommunications carriers, LECs, ISPs, wireless carriers and other providers utilizing superior custom engineering and custom-build strategies.

At the core of the company's service offering is an extensive, 18,000-mile, MEF certified regional fiber network, fully supported by our 24x7x365 Network Operations Center. The network encompasses the state of Nebraska extending into Colorado, Illinois, Indiana, Iowa, Kansas, Kentucky, Minnesota, Missouri, Nebraska, Ohio, South Dakota, Wisconsin and Wyoming.

As part of its heritage, culture and values, Great Plains Communications remains fully committed to the sustainment and advancement of the communities we serve. The company donates a significant amount of annual income to support community projects, provide education grants and scholarships and serve causes that positively impact our customers. Over half of the 350+ employees live and work in the communities where they provide service and donate thousands of hours as firefighters, paramedics, mentors, board members, scout or church leaders and to other worthy causes.

SENIOR LEADERSHIP



Todd Foje is Chief Executive Officer of Great Plains Communications LLC (GPC) and Great Plains Underground Construction LLC. In this role, he provides thought leadership and guides the company by defining and implementing growth and business strategies.

Foje has more than 20 years of experience in the telecommunications industry and became CEO in 2008. He earned a Bachelor of Business Administration from Creighton University and a Master of Laws in Taxation (LLM) from Georgetown University and a Juris Doctor (JD) from George Washington University. With prior experience as both a certified public accountant and an attorney, Foje also has held executive roles in other industries prior to joining GPC.



Janelle Allison joined Great Plains Communications in 2005 and currently serves as the Chief Service Delivery Officer. She oversees several areas of the business including the GPC Customer Response Center, field operations, project management, and legal. She is responsible for managing GPC's service delivery to ensure the development of strategic plans aligns with accountability of performance and adheres to corporate values.

Allison is also responsible for attainment of operational, strategic and financial goals. She is a Certified Public Accountant with over 30 years of accounting and finance experience.



Tony Thakur is the Chief Technology Officer of GPC, where he guides the company's technology vision and works to enhance its robust fiber network. He also implements new product technologies, identifies national geographic network expansion opportunities and introduces automation efficiencies.

Thakur has held C-level and senior executive positions during his two decades in the telecommunications sector. In this time, he has launched numerous programs and services related to technology infrastructure development, networking and cloud connectivity.

Thakur graduated with a Master of Science in Engineering Management from the Florida Institute of Technology and has a Bachelor of Science in Electrical Engineering from the University of Texas in Arlington.



Nicholas Wilkin is the Chief Financial Officer of GPC. He is responsible for overseeing the company's financial performance, budgets and forecasts. Wilkin has over two decades of financial experience managing successful exits and acquisitions, raising capital and leading and implementing operational and financial strategies.

He holds a Master of Business Administration (MBA) in Finance from Indiana University in Bloomington, Indiana and graduated Magna Cum Laude, Jacob Albright Scholar from Albright College in Reading, Pennsylvania with a Bachelor of Science degree in Finance and Economics.



Chris Sikora is the Chief Revenue Officer for GPC. He is responsible for driving new revenue across residential, multi-dwelling unit (MDU), wholesale and channel business sectors. He is also responsible for elevating the GPC customer experience across all divisions and for leading and developing the sales and marketing teams.

Chris has over 25 years of experience developing technology solutions over fiber optic networks, launching and growing new platforms and building sustainable business models.

He has an MBA from New York University's Stern School of Business and a Bachelor of Science from King's College in Wilkes-Barre, Pennsylvania.



Katie Curtis serves as the company's Chief Information Officer. She is responsible for strategic planning for technology, infrastructure, information system assets, data management and enterprise security.

Curtis has over a decade of experience in Information Technology leadership roles including enterprise IT roadmaps, increasing productivity through automation, and translating customer needs into new technology products and services.

Katie received her Bachelor of Arts in Economics and Business from Colorado State University in Fort Collins, Colorado and her ITIL V3 certification from the Help Desk Institute.



Joe Pellegrini is the Chief Construction Officer of GPC. He is responsible for GPC's fiber-to-the-home (FTTH) strategic growth initiative to residential customers in new markets, as well as aggressive expansion in current Midwestern markets.

Joe has more than 20 years of leadership experience in operations, telecommunications, wireless deployment and construction management.



Ken Pfister is the Sr. Vice President of Regulatory Policy for GPC. He is responsible for the company strategy regarding access, Universal Service Fund (USF) and interconnection at the state and federal levels.

Ken has been with GPC since 2000 and has over 25 years of experience in the telecommunications industry. His role requires him to serve on various industry committees to influence and change telecommunication practices and regulations.



Kim Ptacnik is the Vice President of Human Resources (HR). Over the years she has served in roles ranging from HR assistant to supervisor to senior director, playing a key role in developing and inspiring the culture of high-performance that is the backbone of GPC.

A vital member of our executive leadership team, Ptacnik joined GPC after graduating from the University of Nebraska Omaha with a Bachelor of Science in Business Administration degree in 1985.

SERVICE PROVIDER ID NUMBER **(498 ID NUMBER)**

Great Plains Communications, LLC.
S.P.I.N. / 498 ID 143002186

Great Plains Communications Contact for Universal Service Administrative Co. (USAC):

Customer Response Business Care
(888) 343-8014 Option 3
Erate@gpcom.com

- With several years of experience processing and applying USAC funding credits, Great Plains Communications has the supportive resources needed for the servicing and application of USAC awarded funds.
- Great Plains Communications provides SPI Invoicing Discounts when processing USAC fund invoices. The credit is applied to the account after the company receives a copy of the customer's completed Form 486.
- Great Plains Communications can provide supporting documentation during USAC reviews and appeals. Due to customer privacy concerns, the information provided is limited in scope; the customer may need to provide USAC additional information. Customer support is encouraged to take place after the bidding and award process is completed for the funding year.

CUSTOMER TESTIMONIALS

EDUCATION



Partnering with Great Plains Communications allows Metropolitan Community College (MCC) to have potentially unlimited bandwidth between its eight locations and the Internet. This positions the College to lead in the digital age.

Mick Gahan, Former Chief Information Officer
Metropolitan Community College, Omaha, NE

We have access to high-level support, whether it's meeting in person to design a fiber build, discussing eRate procedures over the phone, or directly communicating with the Great Plains Communications Network Operations Center. When problems do arise —this is technology, so it's going to happen at times — Great Plains Communications is ready and willing to help resolve the problem and look for ways to possibly eliminate it from happening again.

Brent Cudly, Director of Professional Learning & Federal Programs
Fremont Public Schools, Fremont, NE

Do Space is one of the first community spaces in the country that offers a gigabit of bandwidth fee to its members, and Great Plains Communications has played a key role in helping us to enable Omaha to lead the nation in innovation.

Rebecca Stavick, Chief Executive Officer
Do Space, Omaha, NE

Chadron State College considers Great Plains Communications a valuable local partner and the attention to detail is great. One thing that really stands out is Great Plains Communications' commitment to service. Many times issues pop up on campus and Great Plains Communications lets us know about them before we even know about them.

Alex Helmbrecht, Director of College Relations
Chadron State College, Chadron, NE



REFERENCES

Educational Services Unit (ESU) 16

Scott Jones, Director of Network Operations
308.534.2427 | scott.jones@esusixteen.org

Chardon State College

Ann Burk, Chief Information Officer
308.432.6311 | aburk@csc.edu

Do Space

Rebecca Stavick, Chief Executive Officer, Community Trust Foundation
402.399.1460 | rstavick@dospace.org

GPC

MANAGED ETHERNET PRODUCTS

WHAT IS E-LINE?

Ethernet Line (E-Line) is a platform-agnostic, layer 2 point-to-point or point-to-multipoint service that can traverse between any two or more customer locations located in the Midwest. GPC E-Line service is protected within the core and can be ordered as Ethernet Private Line or Ethernet Virtual Private Line.

Ethernet Private Line (EPL) - This service type is a point-to-point *port-based* service that is intended to be highly transparent in the sense that service frames sent are delivered with as few modifications as possible. Traffic within these frames is managed by the customer.

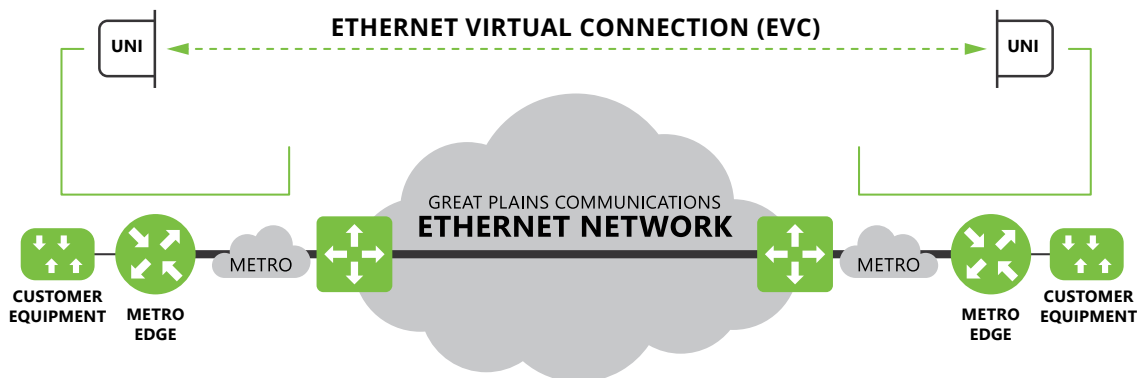

Ethernet Virtual Private Line (EVPL) - This service type is a point-to-point or point-to-multipoint Virtual Local Area Network (VLAN)-based service where Great Plains Communications (GPC) manages the VLANs for the customer.

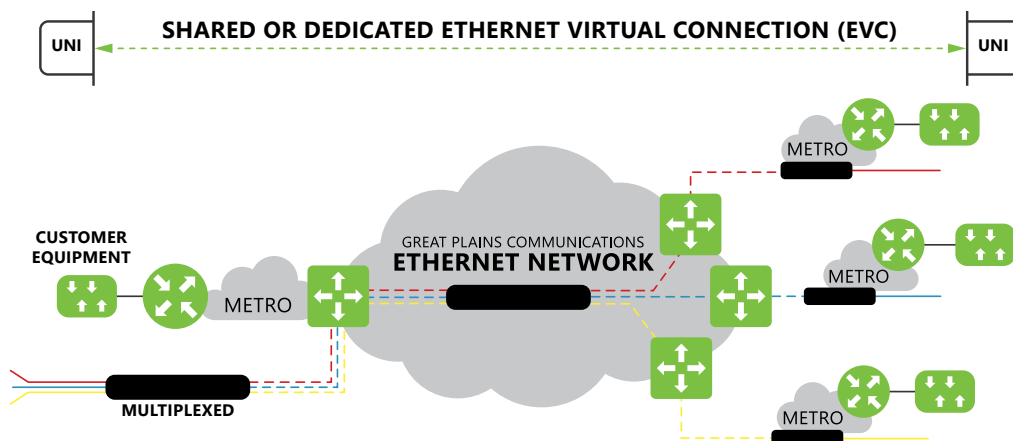

SERVICE SCHEDULE

Ethernet Service

1. **Applicability.** This Schedule applies to any order of Ethernet Service from Provider.
2. **Description.** Carrier Ethernet Service is a point-to-point or multi-point Layer 2 service that is MEF 2.0 certified designed to interconnect physically separated LANs or WANs. Provider's network consists of multiple geographically diverse carrier-class transport nodes connected via a protected Layer 2 transport backbone, which is designed for high availability and automatic rerouting during network events.
3. **Interconnection.** Ethernet Service will be delivered at standard 10/100/1,000/10,000/100,000 Mbps interfaces. The signal characteristics and supported MAC Layers at the network interface will be as specified in the applicable IEEE standards. Ethernet Service will be delivered over fiber or other media interface as determined by Provider.
4. **Support.** Technical support is available 24/7 by Provider's Network Operations Center ("NOC"). Unresolved issues will be escalated immediately. Provider will attempt to notify Customer of all service-affecting events.
5. **Service Levels.**
 - 5.1. **General.** Service levels apply between Provider's demarcation point at the service address and Provider's ingress/egress internet uplinks. Service levels are measured over a 30-consecutive day (720 hour) period.
 - 5.2. **Definitions.**
 - 5.2.1. "Availability" is a percentage of total time a service is operative.
 - 5.2.2. "Outage" means a time during which the service is not available due to a failure of the service. To measure the duration of any Outage, an Outage begins once Customer notifies Provider's NOC and ends when service is restored (even if only by a temporary restoration).
 - 5.2.3. "Latency" is a measure of the average time required for a packet to travel round trip.
 - 5.2.4. "Packet Loss" is a percentage of in-profile internet frames not reliably delivered.
 - 5.2.5. "Protected" means services that employ a protection scheme consisting of dual geographically diverse paths, including redundant entrances, power, and equipment, which allows for automatic rerouting in the event of a failure of one path.
 - 5.2.6. "Standard" means services that are not fully Protected (but may include core network protection)

5.3. Objectives. The service level objectives for Ethernet Service are as follows:

Objective	Metric
Availability – Standard	99.9%
Availability – Protected	99.999%
Jitter	No more than 1ms
Latency	No more than 30ms for metro services
Packet Loss	No more than 0.5%

6. Remedies

6.1. Service Credits. If an Ethernet Service experiences an Outage, Customer may request a credit based on the duration of the Outage equal to the amount set forth below for the service:

Protected* Ethernet Service	
Length of Outage	Amount of Credit (% of MRC)
Less than 2 hours	0%
2 hours – 4 hours	10%
4 hours – 8 hours	25%
8 hours – 12 hours	40%
12 hours or more	50%
Standard Ethernet Service	
Length of Outage	Amount of Credit (% of MRC)
Less than 8 hours	0%
8 hours – 12 hours	10%
12 hours or more	25%

*Unless an Ethernet Service is specifically designated as "Protected" on its Service Order, such service will be deemed "Standard." Both paths of a Protected Service must be impaired to qualify for credits.

6.2. Procedure to Request Remedies. Customer may request a credit for an Outage within 30 days of the Outage. Provider will validate the request based on Provider's service records. Upon validation, Provider will issue any credits due to Customer's account. If Customer does not request a credit within 30 days of the Outage, Customer will have waived the right to receive a credit for such Outage. Customer must be in good standing and paid current to exercise any remedy.

6.3. Exclusions. Notwithstanding anything in the Agreement or this Schedule, Customer will not be entitled to any remedy, including any credit under this Schedule, for Outages or service problems caused by the following: (i) acts and omissions by Customer, including configuration, information, equipment, or services provided by Customer; (ii) failures of services, equipment, applications, or systems not owned or controlled by Provider, including any off-net service; (iii) maintenance activities; (iv) delays by Customer to provide access to premises or release the service for testing and repair, if such access or release is necessary to restore the service; (v) force majeure, including fiber cuts not caused by Provider; and (vi) any valid suspension or termination of service by Provider under the Agreement.

6.4. Limitation of Remedies. No credit provided in any month shall exceed 100% of the MRC of the affected service order for that month. The credits stated in this Schedule will be Customer's sole and exclusive remedy, and Provider's sole and exclusive liability, for any Outage or problems related to the service.

24-HOUR NETWORK OPERATIONS CENTER

888.343.8015 | NOC@gpcom.com

Great Plains Communications (GPC) operates a 24x7x365 Network Operations Center (NOC) located in the headquarters in Blair, Nebraska. The NOC uses multiple alarm monitoring tools such as Cordell, Nagios and Honeywell to monitor all network elements. GPC utilizes a tiered approach regarding proper prioritization of alarms and dispatches accordingly directly to GPC personnel. As a provided service, GPC's NOC also monitors operation metrics including availability, Mean Time to Repair (MTTR) and performance metrics.

The company has two teams dedicated to our network support: Service Assurance and Network Operations Engineering. The Service Assurance team works directly with the customer to assist with initial troubleshooting and creation of trouble tickets to track any reported issues. If advanced troubleshooting is needed, the ticket is escalated to the Network Operations Engineering team in order to resolve the trouble and dispatch additional personnel if needed. Trouble tickets regarding outages are sent to customers with hourly status updates until services are fully restored.

GPC's trouble ticket process is detailed below:

- A trouble ticket is created when a customer reports an issue.
- The NOC Service Assurance team troubleshoots the issue and escalates if necessary.
- Customers are sent hourly updates regarding any outage affecting their services. These updates will be sent to the customer emails on file.
- Customers may be contacted by phone or email for additional information needed during the resolution process and to verify when services are restored.
- If requested, a reason for outage (RFO/RCA) will be emailed to the customer through the outage ticket.
- The ticket is closed and archived.

Service Assurance will also send customers ticket notifications regarding any maintenance that will impact their services. Customers will be given 10 business days' notice before any planned maintenance will occur. Emergency maintenance required to ensure service availability may occur with less notice as needed.

YOUR PROJECT TEAM

Our professional, certified and dedicated teams have over 200 years of combined experience in the areas of network engineering, project management, network installation and maintenance and leadership. This experience, coupled with our commitment to superior customer service, makes Great Plains Communications highly qualified to complete your project on time and on budget.



Jeff Mason
Sr. Account Executive
Project Sponsor



Tony Thakur
Chief Technology Officer



Chris Wulf
Vice President of
Operations



Tim Chaffins
Manager of PMO



Phil St. Clair
Project Manager



Pete Townsend
Sales Engineer



Justin Suhr
Director of OSP
Engineering



Tom White
Business Solutions
Manager



Michelle Luetticke
Enterprise Sales Support



Jared Paulsen
Sr. Transport Network
Engineer



Kaine Eisenreich
Transport Network
Manager

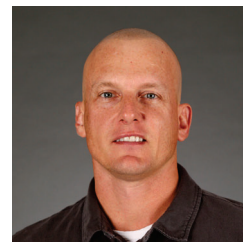

Cam Ewoldt
Director of Network
Engineering

PROJECT PLAN OVERVIEW

State of Nebraska

Project Description

The following information is a project plan outline for implementing the network services solution being proposed by Great Plains Communications. The plan will satisfy all services and bandwidth requirements as laid out in the request for proposal (RFP). The plan also identifies the scope of work, deliverables, key milestones, risk assessment and mitigation, resources, and structure and approach.

Project Start Date	Project Completion Date
Upon Award	June 30, 2024

Scope and deliverables

The scope and deliverables refer to the installation of network services to all accepted bid locations as specified in the RFP. These services meet the specific network and functionality requirements of State of Nebraska.

Milestones

- Project milestones mark the completion of key activity and serve as important markers towards project completion. These are the milestones Great Plains Communications recognizes during a project.
- Acceptance of the Great Plains Communications proposal
- Design of new or existing network facilities and identification of preferred equipment
- Build out of new network facilities
- Final testing, review, and acceptance by State of Nebraska
- Installation of network equipment

Approach

Great Plains Communications will use standard fiber-optic and copper cable to complete connectivity. The company will utilize their fiber-network to provide the required connectivity, and if necessary, will partner with other carriers. Uninterruptible power supply (UPS) units will also be installed to ensure uptime and reliability.

IP, Central Office, and Outside Plant Engineering employees will manage the end-to-end design, engineering, construction, installation, turn-up, and maintenance of all equipment and services. Great Plains Communications construction projects are coordinated and managed as a collaborative effort between project management, field supervisors, technicians, and engineering teams. By providing this one-stop-shop internal expertise the company maintains direct project control and flexibility to complete this project on time and on budget. The company will work directly with a list of preferred vendors who have a proven record of delivering the most reliable products and delivery records in the industry.

Once construction is completed and equipment has been installed, Great Plains Communications will develop a schedule for testing and certification of service capabilities to formally ensure the needs of the project have been met.

Communications

A project kick-off meeting will be held at the start of the project. Attendees will include the project manager, project sponsor, and other key participants. Great Plains Communications employees will meet weekly to review the project status through completion. Every other week a member of the Great Plains Communications team will provide project updates to your team. Additional meetings may be scheduled as needed.

II. PROJECT DESCRIPTION AND SCOPE OF WORK

A. INTRODUCTION

The Bidder should carefully read, review, and respond with the information requested, section-by-section, in response to this RFP.

The objective of this RFP is to update and expand the statewide network that is currently in place to serve the eligible entities of Network Nebraska as defined by Neb. Rev. Stat. 86-5,100 and 79-1201.01(3). Network Nebraska is defined in Neb. Rev. Stat. 86-5,100 (LB1208, 2006). "Network Nebraska shall consist of contractual agreements with providers to meet the demand of state agencies, local governments, and educational entities. Such network shall provide access to a reliable and affordable infrastructure capable of carrying a spectrum of services and applications, including distance education across the state. Participation in Network Nebraska shall not be required for any educational entity. The Chief Information Officer shall aggregate demand for those state agencies and educational entities choosing to participate and shall reduce costs for participants whenever feasible."

Network Nebraska has grown to include 292 separate entities, and serves 99.6% of public-school districts, 100% of Educational Service Units, 100% of public colleges and universities, 54% of private colleges, 20% of private K-12 schools, and several public libraries and municipalities. Network Nebraska is jointly managed by the State of Nebraska Office of the CIO, in partnership with the University of Nebraska.

Network Nebraska is comprised of a seven-segment statewide backbone, six major aggregation points, and over 300 fiber Ethernet circuits, either directly handed off to Network Nebraska equipment at the aggregation points, or sub-aggregated at Educational Service Units. The Office of the CIO, on behalf of Network Nebraska, purchases three sources of commodity internet and two sources of commercial peering. The Network Nebraska participants may purchase their fiber Ethernet circuits either through the state contracts resulting from this and other State RFPs, or by using a local or regional procurement.

The State of Nebraska bids these services on behalf of numerous E-Rate eligible education entities and some non-E-Rate eligible entities across the State. Each E-Rate eligible entity must be allowed a reasonable duration to hold a public meeting of its administrative board to approve its purchase from the resulting state contract(s) and to file its E-Rate Form 471 prior to the national 2024 E-Rate deadline and each succeeding year to be established by the USAC. Once Intents to Award have been announced by the State, each contractor must work expeditiously toward a signed contract to allow enough time for the local approval process. Failure to reach a signed contract with the State prior to Friday, March 1, 2024, may risk negation of purchases for the July 1, 2024 through June 30, 2024 performance year.

Bid cost data will be accepted through four (4) different appendices:

1. Appendix A: Ethernet leased lit fiber circuits for E-Rate eligible entities and non-E-Rate eligible entities connected to Network Nebraska aggregation points
2. Appendix B: Ethernet fiber circuits for E-Rate eligible entities connected to an identified point B
3. Appendix C: Ethernet fiber circuits for non-E-Rate eligible entities connected to the University of Nebraska System aggregation points
4. Appendix D: Commercial internet for non-E-Rate eligible entities

B. E-RATE

The originating FCC Form 470 for this RFP can be found at <https://portal.usac.org/suite> and searching "Records > FCC Forms 470 > Funding Year 4> Nebraska > BEN 225870.

Each Bidder must have a Service Provider's Form 498 I.D. # (formerly SPIN) from the Universal Service Administrative Company (USAC) and be eligible to participate in the Universal Service Fund discount program for telecommunications services provided to the E-Rate eligible entities for the life of the contract and all applicable renewals. Bidder agrees to provide any discounts, including any accrued credits, for which the entity is eligible under the Universal Service Fund for school telecommunications services. Bidder will, at its expense, prepare, file, and continually keep current all carrier documents and reports required for the eligible entities to receive the benefit of such discounts and credits. The Bidder's Service Provider's Form 498 I.D. # (formerly SPIN) issued to bidder by the Universal Service Administrative Company should be included in the responding bid.

As required by the Federal Communications Commission (FCC), providers of eligible services must comply with the Lowest Corresponding Price (LCP) rule:

1. **47 CFR § 54.500(f)**
Lowest Corresponding Price (LCP) is the lowest price that a service provider charges to non-residential customers who are similarly situated to a particular school, library, or library consortium for similar services.

(“Similarly situated” means the “geographic service area” in which a service provider is seeking to serve customers with any of its E-Rate services.)

2. 47 CFR § 54.511(b)

Providers of eligible services shall not charge schools, school districts, libraries, library consortia, or consortia including any of these entities a price above the lowest corresponding price for supported services, unless the Federal Communications Commission, with respect to interstate services or the state commission with respect to intrastate services, finds that the lowest corresponding price is not compensatory.

The Billed Entity Applicant Reimbursement (BEAR) FCC Form 472 is filed by the applicant and approved by the service provider after the applicant has paid for services in full. The Service Provider Invoice (SPI) FCC Form 474 is filed by the service provider after the applicant has been billed for the non-discount portion of the cost of eligible services. Note: An applicant may choose its method of invoicing; the service provider cannot force applicants to use a particular method.

As required by USAC policy, the contractor must retain documents from the bidding process through ten (10) years past the last date of service. Documents may be retained in electronic format or paper. The document list includes, but is not limited to, copies of bids, signed contracts, proof of service delivery, invoices, documentation of any service down time, and any other document retention required by the FCC. The Bidder shall provide the following information in response to this RFP and must provide prior to contract award.

Service Provider’s Form 498 I.D. # (formerly SPIN): 143002186

JM Bidder has read and agrees to comply.

C. NETWORK TOPOLOGY

Appendix A sites involve Ethernet connectivity from Network Nebraska participant locations to one or more of the listed core aggregation locations (below). An award will be made for each participant location to a single core aggregation location based on lowest cost. If bid pricing is identical to two or more aggregation locations, and is awarded, the specific aggregation location will be decided by the Network Nebraska engineers and communicated to the contractor(s) during the project implementation phase.

1. Omaha–Peter Kiewit Institute, 1110 S. 67th Street
2. Omaha-1623 Farnam LLC, 1623 Farnam Street
3. Lincoln-Nebraska Hall, 901 N. 17th Street
4. Norfolk - Northeast Community College, 801 E Benjamin Avenue
5. Grand Island-College Park, 3180 W. Hwy 34
6. Kearney-UNMC Health Sciences Education Complex, 2402 University Drive (this co-location site is not accepting additional provider equipment; only replacements for existing equipment will be allowed)
7. Scottsbluff-Panhandle Research Center, 4502 Avenue I

An award will be made for each circuit in Appendix A, B, C, and D based on lowest overall cost over the 48-month initial contract term.

IMPORTANT NOTES:

1. Most services listed above will be offered to Schools and Libraries and therefore must meet E-rate guidelines for eligible services, products, service providers and contracts.
2. All State agencies, the University of Nebraska, political subdivisions and other “eligible participants” will be allowed to purchase off the resulting contract(s).
3. There is no guarantee that any or all the institutions listed will purchase any or all of the services requested in this RFP.
4. Circuit topology must be stated on all bids on Appendix A unless specified in the appendices.
5. Network Nebraska’s preferred circuit topology is an EVPL terminating to an existing, or new, NNI.
6. Circuits delivered via an ELAN will only be considered for existing UNIs.
7. If an existing ELAN circuit is to be upgraded to a speed less than 1Gbps, include non-recurring costs to groom it to an EVPL delivered to a new/existing NNI.
8. If an existing ELAN circuit is to be upgraded to a speed of 1Gbps or greater, the circuit must be groomed to an EVPL delivered to a new/existing NNI. Network Nebraska’s seven (7) core aggregation points have specific handoff locations:
 - a. Peter Kiewit Institute
University of Nebraska – Omaha
1110 South 67th Street, Room 166

Omaha, NE 68182-0694
(This location has a building supplied UPS and generator.)

- b. 1623 Farnam, LLC.
1623 Farnam Street, Suite 500
Omaha, NE 68102
(This location has a building supplied UPS and generator.)
- c. University of Nebraska Data Center
Nebraska Hall Room 230
901 North 17th Street
Lincoln, NE 68588-0521
(This location has a building supplied UPS and generator.)
- d. Northeast Community College
Union 73
801 East Benjamin Avenue, Room 283
Norfolk, NE 68701-6831
- e. College Park
3180 W Hwy 34. Room 208.5
Grand Island, NE 68801-7279
- f. UNMC Health Sciences Education Complex
2402 University Drive, Room 113
Kearney, NE 68845
(this co-location site is not accepting additional provider equipment at this time; only replacements for existing equipment will be allowed)

(This location has a building supplied UPS and generator. Due to limited space, if an order requires additional equipment, the carrier may need to groom existing circuits to the new equipment.)
- g. Panhandle Research and Extension Center
4502 Avenue I, Electrical/IT Closet
Scottsbluff, NE 69361-4939
(This location has a building supplied UPS and generator. Due to limited space, if an order requires additional equipment, the carrier may need to groom existing circuits to the new equipment.)

JM

Bidder has read and agrees to comply.

D. PROJECT OVERVIEW

The objective of this RFP is to identify Contractor(s) who will design, develop, and implement high-speed data connectivity that will meet the current and future telecommunications needs of eligible participants over the term of the contract. Each Bidder will provide cost-effective, scalable and flexible high-speed data transport services that can connect eligible entities listed in Appendix A to Network Nebraska. The Bidder may bid on one, some or all of the eligible entities listed in Appendices A, B C, and D.

Each site/service will be reviewed individually. When bidding Appendix A and B locations, the Bidder must bid all costs to provide connectivity from the entity listed to at least one of the Network Nebraska aggregation points listed at the top of the Cost Proposal.

For Appendix A, and C the Bidder will include transport from the identified location with connectivity through the carriers' cloud and ending at one of the identified aggregation locations. Connectivity back to the aggregation location must have the capacity to support all eligible entities bid transmitting at full capacity at any given time; oversubscription is not permitted. A ten (10) Gigabit Ethernet interface physical hand-off is required as a minimum for the connection at the identified aggregation locations. The cost for connectivity back to the Network Nebraska core aggregation rack MUST be figured into the MRC (monthly recurring charge) for the individual sites being bid. The State of Nebraska will not accept separate costs for the aggregation ports that connect all of the eligible entities to Network Nebraska. All co-location data center cross-connect, and fiber path costs needed to provide the physical interface hand-over to Network Nebraska equipment will be the responsibility of the Bidder. A co-location space will be provided at each of the aggregation locations for the Contractor with the exception of the 1623 Farnam handoff site. Colocation fees may apply at individual locations and are the responsibility of the bidder.

For Appendix C ONLY, the listed entities will require a separate NNI from those listed in Appendix A and B. Each circuit listed in Appendix C is required to be built as an EVPL this new NNI.

For Appendix D ONLY, the listed entities are also seeking optional direct internet connectivity in addition to or instead of the ethernet circuits listed on Appendix C.

Eligible entities may include colleges, universities, state government, political subdivisions and K-12 institutions. The network design must accommodate the full implementation of Network Nebraska connections including a statewide, multi-purpose backbone.

All proposals must meet the technical requirements as stated in the RFP. The State requires the Bidder to bid a multi-purpose transport connection to interconnect the listed institutions along with the corresponding services that considers present, as well as future, state-of-the-art technologies.

JM Bidder has read and agrees to comply.

E. PROJECT ENVIRONMENT

The current project environment consists of a multi-provider, layer-2 high-speed Ethernet network of over 300 fiber circuits. Multiple provider clouds connect to the various eligible entities. Providers hand off eligible entities to Network Nebraska at one of the identified core aggregation points and the Network Nebraska MPLS backbone interconnects the core aggregation points and provides transport to at least two Internet egress points.

At each service site location, the demarcation point to the customer premise equipment will provide at least 1 (one) 20-amp outlet and sufficient rack or wall space to mount the contractor's termination equipment. Prospective bidders may request an appointment with the site contact listed in Appendices A, B, C, and D to inspect the customer premise location in order to make a more informed bid.

JM Bidder has read and agrees to comply.

F. PROJECT REQUIREMENTS

For the E-Rate eligible entities that request services from the state contracts must be converted by July 1, 2024, or if ordered in Year 2 or 3, by July 1 for each succeeding year. The circuits must be installed and tested no later than the first Friday in August 2024 and each succeeding year, however neither the State nor the participating eligible entities can incur charges on these circuits until after July 1 of the implementation year due to E-Rate. The cutover to the customer must be complete by the first Friday in August 2024 and each succeeding year or incur liquidated damages (see Section II.O. Contract Performance). Existing services must remain active until the final cutover (see Section II, G. Transition Requirement). The contractor(s) will provide a cost-effective, scalable, and flexible transport service that will be able to meet the demands of the network participants. Bidders shall identify services that are a normal part of their offering without additional fees.

The State of Nebraska reserves the right to reject proposals that attempt to substitute the contractor's commercial contracts and/or SLA documents for the State's Master Agreement, or legal and/or technical terms of this RFP.

The contractors may submit with their technical proposal any E-Rate, tax exemption, USF affidavit, user agreement, service level agreement, or similar documents that the contractor wants incorporated into the Contract. The State will not consider incorporation of any document not submitted with the contractor's proposal as the document will not have been included in the evaluation process. These documents shall be subject to review and/or negotiation and will be incorporated as addendums if agreed to by the Parties.

If a conflict or ambiguity arises after the Addendum to Contract Award has been negotiated and agreed to, the Addendum to Contract Award shall be interpreted as follows:

1. If only one Party has a particular clause then that clause shall control,
2. If both Parties have a similar clause, but the clauses do not conflict, the clauses shall be read together,
3. If both Parties have a similar clause, but the clauses conflict, the State's clause shall control.

JM Bidder has read and agrees to comply.

G. TRANSITION REQUIREMENT

Upon award of replacement contract(s) to a new contractor in 2027, the awarded Contractor under this RFP shall, upon request, or until a Notice of Termination is submitted, continue providing any part or all of the services in accordance with the terms and conditions, requirements and specifications of the contract for a period not to exceed

ninety (90) calendar days after the expiration or termination of the contract for a price not to exceed those prices set forth in the contract. The service will become month-to-month, if requested by the customer.

JM Bidder has read and agrees to comply.

H. SCOPE OF WORK

The Contractor shall design, develop and implement a high-speed, IP-based, layer-2, Ethernet, wide area network to interconnect eligible entities as requested. The network interface to the customer's Customer Premise Equipment (CPE) must physically be Ethernet with the capability to provide multiple virtual Ethernet interfaces via 802.1Q Virtual Local Area Network (VLAN) tagging.

The network connections must be bid according to the bandwidth ranges and to the acceptable aggregation sites as stipulated in Appendices A, B, C, and D. Any circuit conversions will be performed between April 1 and July 1, 2024 and must be as transparent as possible. All of the network connections must be operational by the first Friday in August 2024 and each succeeding year.

For Appendix A, and C, each connection that is bid must be connected from the customer site demarcation to the aggregation site demarcation. The core aggregation handoff MUST have the capacity to support all eligible entities' connectivity to the core site transmitting at full purchased capacity over a single 10 Gigabit Ethernet interface. Multiple interfaces are allowed only as a redundant path for the primary connectivity. The new connectivity capacity can be aggregated at an existing "core" site interface as long as the overall capacity of the core interface is not exceeded due to the introduction of the additional remote site capacity. The State will not allow a separate cost for this "aggregation connection", that cost must be included as part of the individual site or sites being bid.

Appendices A and C may include core aggregation point choices that are "grayed out". The State will only accept bids for the bandwidths cited between the locations and the core aggregation sites that are not "grayed out". The Bidder can choose to give a price to bring the eligible entity back to any one or more of the eligible core destination locations except locations that are "grayed out" within the Appendix.

For locations where multiple speeds have been requested, the State will add the costs of all bandwidths bid to arrive at a total overall site cost that will be the basis for a lowest cost award.

All bids for a single service location to multiple aggregation points will be compared against each other. Each service location will only have one award and the State will award the lowest cost bid from that service location to one of the identified locations that meets the technical requirements as stated in the RFP. If a bidder bids identical pricing for a particular site to two or more core aggregation locations, and is awarded the site, the Network Nebraska engineers will select one of the core locations for the circuit.

The support of end-to-end customer VLANs (C-VLANs) is REQUIRED. Support can be provided either by using the IEEE 802.1ad provider bridging standard (also referred to as QinQ tunneling), or by directly bridging the customer VLANs from end-to-end, without C-VLAN modification and without provider interaction. For example, as a customer VLAN tagged packet travels from a customer to the service provider, a customer-specific 802.1Q tag is added by the provider to each packet. This additional tag is used to segregate traffic into service-provider-defined service VLANs (S-VLANs). The original customer 802.1Q tag of the packet remains and is transmitted transparently, passing through the service provider's network. The Service Provider VLAN (S-VLAN) tag is added on egress for incoming packets, optionally including untagged packets. As the packet leaves the S-VLAN in the downstream direction, the service provider 802.1Q tag is removed, leaving the original customer tag on the packet.

Eligible entities that participate and order the contracted circuits will purchase their own network equipment. The Contractor will need to work closely with these eligible entities (e.g. school districts, educational service units, libraries; etc.) to ensure that the appropriate network equipment is coordinated and ready for installation at the time the network conversion takes place.

To the extent possible, a contact person and contact information has been provided for each fiber site location. Prospective bidders may arrange mutually convenient appointments for site inspections or technical walk-throughs in order to prepare a more informed bid.

JM Bidder has read and agrees to comply.

I. TECHNOLOGY REFRESH

The State and the Contractor will work in partnership to ensure the services provided under this contract will be continuously refreshed as technologies evolve and user needs grow. The OCIO staff, in conjunction with, or on behalf of, all other participants, will assume the primary role in seeking and proposing network enhancements that comply

with FCC and E-Rate rules and policies. This technology refreshment clause will be a required condition of the contract.

The State and the Contractor may conduct an annual review of the contract to review service offerings and pricing. These reviews may result in upgrading the services provided by the Contractor to include new pricing elements or pricing modifications associated with improved economies of scale and/or technological innovations. Changes in the industry related to regulation and/or pricing mechanisms may also result in modification of rates identified in the services offered by the Contractor. These reviews will commence at the request of the State.

JM Bidder has read and agrees to comply.

J. TECHNICAL REQUIREMENTS

The bidder must provide a network design in which:

1. Layer 2 (802.1q/802.1p) VLAN and QoS tags must be allowed through the provided network connection and must remain unchanged by the provider.
2. Ethernet frames containing a 1500-byte payload (for a total minimum supported Ethernet frame size of 1542 bytes), must be allowed and flow as a single complete frame without any fragmentation by the provider's equipment. Reference: http://en.wikipedia.org/wiki/Ethernet_frame .
3. Layer 2 performance must be adequate to support jitter and latency sensitive applications (i.e., video over IP).
4. The network interface to the customer's CPE must be an Ethernet-based handover connection. The connection must support either 802.1q tagged frames or must support 802.1ad provider bridging.; The provider must either tunnel the customer VLAN tags through the provider network or must leave the customer VLAN tags unchanged from end-to-end.
5. Allow participating institutions to manage their own IP address space and routing.
6. Performance metrics on contracted circuits must be provided to Network Nebraska staff within 24 hours of request.
7. Network Nebraska must be notified within 24 hours of performing QoS changes, network monitoring changes or any other network changes that may have a positive or negative effect on performance as outlined in the RFP.
8. The provided connection must be tested to prove performance before it will be considered complete and usable. Testing according to ITU-T Y.1564sam or RFC-2544 for performance, frame-loss and latency is preferred but detailed performance, frame-loss, latency and QOS test disclosure is also acceptable. Testing must validate the minimum frame size specified is supported.
9. Every connection's receive AND transmit capacity must meet or exceed the bandwidth amount that is bid. Testing must validate that capacity meets the amount purchased before the connection will be considered complete and usable. If proof of end-to-end circuit capacity and testing is not provided, circuit acceptance will be delayed until networking personnel can verify that the circuit meets requirements.
10. To the extent possible, existing aggregate interfaces should be prioritized and used before laterally scaling equipment.
11. Network Nebraska engineers can request a circuit reprovision to fix issues without the need to renegotiate/renew the contract.

JM Bidder has read and agrees to comply.

K. SPECIAL CONSIDERATIONS FOR APPENDIX D

The locations listed in Appendix D are requesting direct internet access either separate from or in addition to what may be listed in Appendix C. The following terms supersede the terms provided in II.H. "SCOPE OF WORK" and II.J. "TECHNICAL REQUIREMENTS" for Appendix D only.

1. SCOPE OF WORK FOR APPENDIX D ONLY

The Contractor shall design, develop and implement a high-speed, IP-based, layer-3, network to interconnect eligible entities as requested. The network interface to the customer's Customer Premise Equipment (CPE) must physically be Ethernet with an electrical, RJ45 connection.

The network connections must be bid according to the bandwidth. All of the network connections must be operational by the first Friday in August 2024 and each succeeding year.

For locations where multiple speeds have been requested, the State will add the costs of all bandwidths bid to arrive at a total overall site cost that will be the basis for a lowest cost award.

Eligible entities that participate and order the contracted circuits will purchase their own network equipment. The Contractor will need to work closely with these eligible entities (e.g. school districts, educational service units, libraries; etc.) to ensure that the appropriate network equipment is coordinated and ready for installation at the time the network conversion takes place.

To the extent possible, a contact person and contact information has been provided for each fiber site location. Prospective bidders may arrange mutually convenient appointments for site inspections or technical walk-throughs in order to prepare a more informed bid.

2. TECHNICAL REQUIREMENTS FOR APPENDIX D ONLY

- a. Ethernet frames containing a 1500-byte payload (for a total minimum supported Ethernet frame size of 1542 bytes), must be allowed and flow as a single complete frame without any fragmentation by the provider's equipment. Reference: http://en.wikipedia.org/wiki/Ethernet_frame.
- b. Layer 2 performance must be adequate to support jitter and latency sensitive applications (i.e., video over IP).
- c. The network interface to the customer's CPE must be an Ethernet-based handover connection on an electrical, RJ45 interface.
- d. Provide the customer with a publicly routed IP address.
- e. Performance metrics on contracted circuits must be provided to University of Nebraska engineers within 24 hours of request.
- f. University of Nebraska engineers must be notified within 24 hours of performing QoS changes, network monitoring changes or any other network changes that may have a positive or negative effect on performance as outlined in the RFP.
- g. The provided connection must be tested to prove performance before it will be considered complete and usable.
- h. Every connections receive AND transmit capacity must meet or exceed the bandwidth amount that is bid. Testing must validate that capacity meets the amount purchased before the connection will be considered complete and usable. If proof of end-to-end circuit capacity and testing is not provided, circuit acceptance will be delayed until networking personnel can verify that the circuit meets requirements.
- i. University of Nebraska engineers can request a circuit reprovision to fix issues without the need to renegotiate/renew the contract.

JM Bidder has read and agrees to comply.

L. PROJECT PLANNING AND MANAGEMENT

The State of Nebraska acknowledges that project management and implementation procedures will require alignment and adjustment of work processes for the Contractor's organizations, the eligible entities, and the State. The alignment will be part of the contract finalization; however, the Bidder will respond to this RFP assuming the following responsibilities.

1. STATE OF NEBRASKA AND NETWORK NEBRASKA ENTITY MANAGEMENT STAFF

The State of Nebraska and educational entity management staff will:

- a. Provide overall project direction and management.
- b. Review and approve all project plans and deliverables.
- c. Ensure that technical assistance and support are provided during the Contractor's implementation phases and ongoing upgrade design of this project.
- d. Establish project management guidelines by meeting with the Contractor's project management team as needed.

- e. Review and approve all project specific documentation standards and requirements for the various types of reports, technical/procedural documentation, and management materials that will be produced during the project.
- f. Coordinate other resources as needed to support the implementation process.
- g. Provide on-site assistance, as needed during the implementation phases of the project.
- h. Assist the Contractor in identifying eligible participants in the network as well as establishing guidelines with the Contractor for ordering, moving, adding or changing services.
- i. Provide adequate and reasonable space for contractor equipment, including at least one single source, unprotected electrical outlet.

2. CONTRACTOR

The Contractor will:

- a. Coordinate and administer the requirements of the network service(s) that are proposed.
- b. Maintain a data center, or co-location, within Nebraska or a state along the contiguous border
- c. Maintain toll free lines for voice and facsimile from the State to operational facilities for order entry and after hours help desk. Installation and maintenance may be subcontracted to one or more third parties to adequately cover the locations of the core transport backbone sites and to provide for rapid response in the event of a service disruption. The Contractor will provide information regarding intent to maintain its facilities after project implementation has been completed.
- d. Maintain toll free voice lines for after-hours helpdesk support for the duration of the contract. This point of contact will serve as the single point of contact for all services and equipment provided by the contract, including services and equipment subcontracted to another vendor.
- e. Provide upon request, technical information, graphs, charts, maps, photographs, block diagrams, operating manuals, and other information that will clearly show that the services offered are in full compliance with the minimum requirements of this RFP. In the event that the documentation furnished is at variance with the requirements of this RFP, the Contractor will explain in detail, with full engineering support data, the reasons why the proposed services meet the RFP requirements and should not be considered an exception.
- f. Provide within thirty (30) days of work order submission (a) detailed network diagram(s) and drawing(s) that clearly illustrate the network configuration and the functional relationships, as they are associated with the proposed services. These network diagrams will be reviewed and approved by the Network Nebraska engineering teams prior to any physical installation. Network diagrams must be made available to, or transmitted to, the State electronically in a format agreed upon by the Contractor and the State (i.e. Visio or downloadable PDF) to allow for import into various computer programs.
- g. Performance tests must be provided upon request to the Network Nebraska engineering team. Performance tests will be resubmitted to engineering team until results have been accepted.
- h. Provide upon request, basic technical specifications for each item of equipment included in the proposal. The information to be provided will be in the form of published specification sheets or other illustrative literature.
- i. Provide escalation lists and complete contact information.
- j. Communicate with the onsite technology contact prior to any required construction to confirm and document the exact demarcation location and minimum point of entry for each site address.
- k. Monitor and respond to disruptions in service to installed vendor equipment at the customer location.

If the Contractor is working with other "last mile" telecommunication providers to create an end-to-end solution, the Contractor should provide the State with technical contacts for the "last mile" provider.

If the Bidder intends to sub-contract any part of its performance hereunder, the Bidder must provide:

- 3. Name, address, and telephone number of the subcontractor(s);
- 4. Specific tasks for each subcontractor(s);
- 5. Percentage of performance hours intended for each subcontract; and
- 6. Total percentage of subcontractor(s) performance hours.

JM Bidder has read and agrees to comply.

M. SERVICE LEVEL GUARANTEES

This network must support production applications that require a high degree of reliability and must operate with little or no service disruptions for twenty-four (24) hours a day, seven (7) days a week. Contractor(s) must provide solutions with the necessary redundancy, backup systems, and/or other disaster avoidance and recovery capabilities to support these needs. Contractor(s) must have the necessary staff for the installation and maintenance of their network

responsibilities and necessary staff to assist the State in its installation and maintenance of critical network services. Upon request, the contractor will provide an explanation of any redundancy that is available as part of the site/service that will assure the required availability of the services. The following maintenance specifications are required service level guarantees. The Contractor will conform to these service level agreements, which are to include details concerning restoration procedures and goals, escalation procedures, and non-conformance penalties.

The State of Nebraska reserves the right to reject proposals that attempt to substitute the contractor's commercial contracts and/or documents for this RFP or its technical requirements.

Installation Deadline: Failure to meet the deadline dates for the deliverables as agreed upon by the parties may result in an assessment of liquidated damages equal to the difference between newly contracted monthly costs and the cost of the circuit or service being replaced, if incurred, until the deliverables are approved.

Up Time Requirement: The contract expectation is for a service that, at a minimum, will meet or exceed required specifications 99.99% of the month, not to exceed a maximum of 4.32 minutes of unscheduled downtime/service non-compliance per calendar month. Any service not meeting contract specifications which includes violation of QoS parameters will incur a contract performance penalty per the following formula:

For every hour and fraction of an hour of service violation exceeding the identified 99.99% uptime requirement, the customer will be refunded one day of service credit. Repeated violations of service performance agreements during any single calendar day will be considered a continuous event from the beginning of the original violation until the last violation. Violations on consecutive days will be considered continuous from the initial violation until the service has been restored. The service will be considered restored when no violation has occurred for 24 continuous hours (the 24-hour validation period is not considered part of the damages). Damages duration will round up to the next whole hour. Damages per calendar month shall not exceed the total cost of the one-month MRC.

Example: Intermittent connectivity from 9:15am-2:20pm on the same day; Duration of the actual service violation would be 5 hours and 5 minutes, or 5 hours 1 minute over the maximum allowable downtime of 4.32 minutes. Violation assessment is rounded up to the next whole hour, so the duration would be considered as 6 total hours of downtime if no previous downtime had been experienced for the service in the current month, or up to X hours depending on the amount of cumulative violations experienced in the month that exceeds the 99.99% uptime requirement. This would translate to 6 days of per diem charges credited to the account. For continual or accumulated outages totaling 30 hours, 30 days of charges (one-month MRC) would be credited to the account.

Latency Requirement: The contract requirement is for an Ethernet service to have a maximum round-trip latency of 15 milliseconds.

JM Bidder has read and agrees to comply.

N. MAINTENANCE SPECIFICATIONS

When planned network maintenance activities are conducted by the Contractor which entails the risk of interrupting or diminishing service to Network Nebraska or its participants, the Network Nebraska Operations Center, noc@nebraska.edu or 1-888-638-6327 must be notified at least three (3) business days in advance of the maintenance planned. Additionally, the contractor must agree to work with the Network Nebraska Participants to find an alternate date and time of maintenance, if the proposed time would be particularly detrimental to Network Nebraska Participant needs. Mutually agreed upon maintenance activities are not considered a service violation and will not incur a service penalty.

The contractor should have in inventory the necessary spare equipment capable of restoring service in the event of contractor equipment failure. Maintenance contracts specifying next-day replacement or longer will not be considered an acceptable substitute for carrying inventory of appropriate replacement equipment.

The Contractor must operate its own Network Operations Center(s) and provide a centralized trouble reporting and maintenance system that is staffed 24 hours a day, seven (7) days a week. The Contractor shall provide sufficient staff for peak and critical hours. The Contractor shall provide Network Nebraska with a local and toll-free number for trouble reporting.

The Contractor must respond to trouble reports within one (1) hour of notification. The Contractor must also provide an escalation procedure and contact list to be used for unresolved issues, including names, titles and phone numbers of contact persons in the escalation chain. Major service-affecting problems that are not resolved within two (2) hours of time after the notification of trouble shall constitute a prolonged outage and must be escalated.

Access to performance service metrics is required, with a preference toward live metrics.

JM Bidder has read and agrees to comply.

O. IMPLEMENTATION PLAN

The Bidder may submit with its proposal response, but must provide by March 1, 2024, an implementation plan for the deployment of the services, that reflect the services to be included in the associated contract. The plan must clearly represent the constraints of time, scope and cost. At a minimum the implementation plan must include the work breakdown structure (WBS), schedule, milestones, deliverables, risk assessment, mitigation strategies, resource planning and communication plans.

The Contractor will adhere to the implementation plan for deployment of services submitted as a requirement of this RFP. The Contractor will agree to participate in pre-scheduled project management conference calls as arranged by the Office of the CIO Project Management Office.

JM Bidder has read and agrees to comply.

P. CONTRACT PERFORMANCE

If the Contractor fails to perform an obligation under the contract, the State may declare the contractor in breach and provide a right to cure. Payment will not be made for goods not delivered or services not performed, without penalty until such deficiency is cured or otherwise adjudicated.

JM Bidder has read and agrees to comply.

Q. DEPLOYMENT STATUS REPORTS

The Contractor's designated project manager will provide weekly reports of the status of any deployment schedules to the State's designated project manager. Deployment status reports will provide weekly information related to the adherence to the deployment schedule identified in Section II.E. Project Requirements, including identification of issues affecting the deployment schedule, and recommended resolution(s) to any identified barriers to network deployment.

JM Bidder has read and agrees to comply.

R. CERTIFICATION

The State requires that the Bidder be certificated or permitted by, or registered with, the Public Service Commission (PSC) to provide the services outlined in this Section of this RFP (Neb.Rev.Stat.§ 81-1120.19).

JM Bidder has read and agrees to comply.

S. COST PROPOSAL REQUIREMENTS

Proposals will address the impact of normal growth, as well as planned and unplanned network expansion or service enhancement. All prices shall be proposed as an individual location/school cost on a recurring or non-recurring basis. All bidder costs must be reflected in either the monthly recurring costs, non-recurring costs, or taxes and fees column as listed in Appendices A, B, C, and D. No additional charges will be accepted. The State shall not be required to purchase any specific service or minimum quantities of network services. The bandwidth increments provided are for the sole purpose of assisting the Bidders in preparation of their proposals and for the State to consider the feasibility of the proposed network solutions. The State shall not be responsible for any cost that is not identified in the Bidder's cost proposal. The State will not consider bids that offer conditional discounts or price structuring based upon the number of network locations that are awarded to a provider or the numbers of entities that order services.

Please display costs in the format provided in Appendices A, B, C, and D. The bid prices listed must include the cost of doing business as indicated below. Provide a cost number in the appropriate cell.

1. NETWORK EQUIPMENT AND HARDWARE COSTS

Network equipment and hardware (non-CPE) will be part of and included in the itemized circuit costs. Circuit costs will be bundled costs and must include all necessary components needed to utilize the circuit at the bandwidth bid.

2. INSTALLATION COSTS

If non-recurring installation/set-up charges are applicable, these rates shall be delineated in the cost portion of the proposal. This cost for the circuit installation shall include all one-time costs associated with termination to the demarcation point from the network side and/or fees associated with interconnection to local exchange carriers.

- a. **All fees that would be incurred for a fully functioning end-to-end connection, whether recurring or non-recurring, must be included in the cost. All cross-connect, and facilities-related charges that would be incurred to physically connect the circuit to Network Nebraska equipment on both ends must be included in the cost.**
- b. IF A BIDDER ONLY NEEDS TO INCUR ONE NON-RECURRING COST PER LOCATION IN ORDER TO ESTABLISH THE DESCRIBED SERVICES, (e.g. \$2,500 one-time NRC for all bandwidths 100Mbps to 1,000Mbps), THEN THE BIDDER SHOULD INSERT THE NRC COST ITEM ON ONLY ONE LINE (e.g. 100Mbps) AND INSERT A COMMENT INTO THAT CELL.
- c. IF A BIDDER WISHES TO CHARGE A NON-RECURRING COST EACH TIME A NEW BANDWIDTH IS ORDERED OVER THE LIFE OF THE CONTRACT, THEN AN NRC COST SHOULD BE INSERTED NEXT TO **EACH** BANDWIDTH INCREMENT.
- d. Pricing must be provided for **all bandwidth increments** for each site location, or risk being disqualified as a non-responsive or incomplete bid.

3. SOFTWARE, WARRANTY, AND MAINTENANCE COSTS

The Bidder will include warranty and maintenance of the provided circuits in the service rates.

4. QUANTITY

The State reserves the option to purchase any quantity of service in any increment proposed, and to be able to review and adjust the quantity up or down over the life of the contract term. There will be no minimum or maximum quantities imposed as a result of any contract. All State agencies, the University of Nebraska, political subdivisions and other “eligible participants” will be allowed to purchase off of the resulting contract(s).

5. COST PROPOSAL INSTRUCTIONS AND TABULATION FOR ALL APPENDICES.

If denoted, Column ‘F’, Circuit Topology and Column ‘G’, Circuit Handoff, is information requested by the University of Nebraska engineering team on each circuit that is bid. (See Page 3, SPECIAL TERMS)

All Appendices proposal cost for each site location will be tabulated with an intent to award made based on the SUM of the lines of the monthly recurring costs and monthly taxes/fees (if any), multiplied by the applicable length of service in months, forty-eight (48), not to include extensions, plus the addition of one-time non-recurring costs, if included. $TOTAL\ 48-MONTH\ COST = \sum [(MRC + Taxes/Fees) \times 48] + NRCs$

**If multiple NRC costs are inserted to establish service at different bandwidths, the Cost Proposal Tabulation will include the highest NRC value as a one-time build cost.

SAMPLE—Bidder ‘A’ will be compared to other bidders on School X based on overall cost of \$139,473.60 for 48 months.

Entity	Bandwidth	Bidder ‘A’ NRC	Bidder ‘A’ MRC	Bidder ‘A’ Monthly Taxes/Fees	Bidder ‘A’ 48-month Cost
School X	100Mbps	\$1,000**	\$500	\$34.75	\$25,668.00
School X	200Mbps	\$0	\$600	\$41.70	\$30,801.60
School X	300Mbps	\$0	\$700	\$48.65	\$35,935.20
School X	400Mbps	\$5,000**	\$800	\$55.60	\$46,068.80
Total					\$139,473.60
BIDDER COMMENT: \$1,000 NRC will be applied if the customer purchases 100Mbps, 200Mbps, or 300Mbps. \$5,000 NRC will only be applied when the customer purchases 400Mbps.					

JM Bidder has read and agrees to comply.

Form A
Contractor Proposal Point of Contact
Request for Proposal Number 6837 Z1

Form A should be completed and submitted with each response to this solicitation. This is intended to provide the State with information on the contractor's name and address, and the specific person(s) who are responsible for preparation of the contractor's response.

Preparation of Response Contact Information	
Contractor Name:	GREAT PLAINS COMMUNICATIONS, LLC.
Contractor Address:	1635 FRONT STREET, BLAIR, NE 68008
Contact Person & Title:	MICHELLE LUETTICKE
E-mail Address:	mluetticke@gpcom.com
Telephone Number (Office):	402-456-6469
Telephone Number (Cellular):	
Fax Number:	

Each contractor should also designate a specific contact person who will be responsible for responding to the State if any clarifications of the contractor's response should become necessary. This will also be the person who the State contacts to set up a presentation/demonstration, if required. It is the responsibility of the contractor to contact the State when this information changes.

Communication with the State Contact Information	
Contractor Name:	GREAT PLAINS COMMUNICATIONS, LLC.
Contractor Address:	1635 FRONT STREET, BLAIR, NE 68008
Contact Person & Title:	JEFF MASON
E-mail Address:	jmason@gpcom.com
Telephone Number (Office):	402-456-6467
Telephone Number (Cellular):	402-533-3464
Fax Number:	

BIDDER MUST COMPLETE THE FOLLOWING

REQUEST FOR PROPOSAL FOR CONTRACTUAL SERVICES FORM

By signing this Request for Proposal for Contractual Services form, the bidder guarantees compliance with the procedures stated in this RFP and agrees to the terms and conditions unless otherwise indicated in writing and certifies that contractor maintains a drug free workplace.

The Master Agreement Revision #5 Terms and Conditions for High-Speed Transport Services for Network Nebraska RFPs 2020-2023 apply to this RFP.

Per Nebraska's Transparency in Government Procurement Act, Neb. Rev Stat § 73-603 DAS is required to collect statistical information regarding the number of contracts awarded to Nebraska Contractors. This information is for statistical purposes only and will not be considered for contract award purposes.

NEBRASKA CONTRACTOR AFFIDAVIT: Bidder hereby attests that bidder is a Nebraska Contractor. "Nebraska Contractor" shall mean any bidder who has maintained a bona fide place of business and at least one employee within this state for at least the six (6) months immediately preceding the posting date of this RFP.

_____ I hereby certify that I am a Resident disabled veteran or business located in a designated enterprise zone in accordance with Neb. Rev. Stat. § 73-107 and wish to have preference, if applicable, considered in the award of this contract.

_____ I hereby certify that I am a blind person licensed by the Commission for the Blind & Visually Impaired in accordance with Neb. Rev. Stat. §71-8611 and wish to have preference considered in the award of this contract.

FORM MUST BE SIGNED USING AN INDELIBLE METHOD OR BY DOCUSIGN

FIRM:	GREAT PLAINS COMMUNICATIONS, LLC.
COMPLETE ADDRESS:	1635 FRONT STREET, BLAIR, NE 68008
TELEPHONE NUMBER:	402-456-9511
FAX NUMBER:	
DATE:	JANUARY 3, 2023 <small>DocuSigned by: ✓</small>
SIGNATURE:	<i>Jeff Mason</i> <small>ECF32230E1AF4D0...</small>
PRINTED NAME & TITLE OF SIGNER:	JEFF MASON



FCC Form 470 – Funding Year 2024

Form 470 Application Number: 240005939
 WANCircuits_2024-2027_RFP6837

Billed Entity

STATE OF NEB DEPT OF ADMIN SERVICES, OFFICE OF THE CIO
 501 SOUTH 14TH ST, PO BOX 95045 LINCOLN, NE 68509-5045 Lancaster County
 402-471-3560
 ed.toner@nebraska.gov

Contact Information

Becca Kingery
 becca.kingery@nebraska.gov
 402-471-0267

Billed Entity Number: 225870
FCC Registration Number:

Number of Eligible Entities: 292

Application Type

Applicant Type: Consortium

Statewide State:

NE

Recipients of Services: Academic; Detention Center; ESA School; General-Use School; Juvenile Justice; Main Branch; New Construction School; Swing Space; Tribal School

Statewide Application Represents:

Consulting Firms

Name	Consultant Registration Number	Phone Number	Email
Educational Service Unit 1	17025675	402-287-2061	e-rate@esu1.org
EDUCATIONAL SERVICE UNIT 10	16062372	308-237-5927 ext.232	erate@esu10.org
Educational Service Unit 2	17001273	402-721-7710	erate@esu2.org
EDUCATIONAL SERVICE UNIT NO 11	16062031	308-995-6585	erate@esu11.org
ESU 5 Erate Services	17000014	402-223-5277	natalie.brauer@esu5.org
ESU 8 E-rate Consulting	17017906	402-887-5041	erate@esu8.org
ESU 9 Erate Consulting	17010836	402-463-5611	
Mary Gurney	17001967	402-760-2791	mgurneyerate@gmail.com

Consultants

Name	Phone Number	Email
Andrew Contreras	402-287-2061	e-rate@esu1.org
Brett Unger	402-721-7710	erate@esu2.org
Chelsi Teel	308-698-1953	erate.cs@esu10.org
Gary Needham	402-463-5611	erate-consultant@esu9.us
Mary Gurney	402-760-2791	mgurneyerate@gmail.com
Natalie Coffin	402-223-5277 ext.220	natalie.brauer@esu5.org
Scott McIntosh	402-287-2061	smcintosh@esu1.org
Wade Gibson	308-995-6585	erate@esu11.org

RFPS

ID	Name
164719	6837 Z1 Section 5 RFP
164720	6837 Z1 Master Agreement
164721	6837 Z1 Appendix A
164722	6837 Z1 Appendix B

Category One Service Requests

Service Type	Function	Function Other Description	Minimum Capacity	Maximum Capacity	Entities	Quantity	Unit	Installation and Initial Configuration?	Associated RFPs
Data Transmission and/or Internet Access	Internet Access and Data Transmission Service		100 Mbps	50 Gbps	279	279	Each	Yes	164719, 164720, 164721, 164722

Description of Other Functions

ID	Name
----	------

Narrative

The Nebraska State Purchasing Bureaus current solicitation (RFP 6837 Z1) for the purpose of selecting a qualified Bidder or Bidders to provide high-speed transport services for participants of Network Nebraska is below. The previous terms and conditions, under the previously posted 6740 Z1 Master Agreement Terms and Conditions Revision #4, has been updated below as Master Agreement Terms and Conditions Revision #5, and applies to this RFP, 6837 Z1. The terms should be reviewed, and the Master Agreement Revision #5 Acceptance Page must be signed and returned to Dianna Gilliland for access to upload RFP proposal response. The full cost proposal spreadsheet will include multiple options for aggregation points and will be posted with the other RFP materials when released on the State Purchasing website. <https://das.nebraska.gov/materiel/purchasing/6837%20Z1/6837%20Z1.html> RFP 6837 Z1 AGENCY: State Purchasing Bureau PROCUREMENT CONTRACTS OFFICER(S): Dianna Gilliland/Kelly Thomas Phone: 402-471-6500 Email: as.materielpurchasing@nebraska.gov OPENING DATE: January 3, 2024, at 2:00 P.M. CST The proposal opening will occur in accordance with the Schedule of Events detailed in the solicitation linked below. PROJECT DESCRIPTION: The Nebraska State Purchasing Bureau is preparing a solicitation (RFP 6837 Z1) for the purpose of selecting a qualified Bidder or Bidders to provide high-speed transport services for participants of Network Nebraska. Written Questions regarding the project are due no later than December 1, 2023.

Range of Years: 3 - 3 Years

Payment Type: Annual

Category Two Service Requests

Service Type	Function	Manufacturer	Manufacturer Other Description	Entities	Quantity	Unit	Installation and Initial Configuration?	Associated RFPs
--------------	----------	--------------	--------------------------------	----------	----------	------	---	-----------------

Description of Other Manufacturers

ID	Name
----	------

Narrative

Technical Contact

Greg Gray

University of Nebraska Infrastructure Director

402-472-7605

ggray@nebraska.edu

State and Local Procurement Restrictions

RFP Number: 6837 Z1 AGENCY: State Purchasing Bureau PROCUREMENT CONTRACTS OFFICER(S): Dianna Gilliland/ Kelly Thomas Phone: 402-471-6500 Email: as.materielpurchasing@nebraska.gov OPENING DATE: January 3, 2024, at 2:00 P.M. CST The proposal opening will occur in accordance with the Schedule of Events detailed in the solicitation linked below. PROJECT DESCRIPTION: The Nebraska State Purchasing Bureau is preparing a solicitation (RFP 6837 Z1) for the purpose of selecting a qualified Bidder or Bidders to provide high-speed transport services for participants of Network Nebraska. Written Questions regarding the project are due no later than December 1, 2023. From the RFP release date until the Intent to Award is issued, communication is limited to the Point of Contract (POC) listed above. The recipient of an Intent to Award may communicate with individuals the State has designated as responsible for negotiating the contract on behalf of the State. No member of the State

Government, employee of the State, or member of the Evaluation Committee is empowered to make binding statements regarding this Request for Proposal. The POC will issue any answers, clarifications or amendments regarding this solicitation in writing. Only the SPB or awarding agency can award a contract. No communication or attempt to communicate with or influence any evaluator involved in this RFP is allowed.

Billed Entities

Billed Entity Number	Billed Entity Name
225870	STATE OF NEB DEPT OF ADMIN SERVICES, OFFICE OF THE CIO

Certifications

I certify that the applicant includes:

I certify that the applicant includes schools under the statutory definitions of elementary and secondary schools found in the No Child Left Behind Act of 2001, 20 U.S.C. §§ 7801 (18) and (38), that do not operate as for-profit businesses, and do not have endowments exceeding \$50 million.

I certify that the applicant includes libraries or library consortia eligible for assistance from a State library administrative agency under the Library Services and Technology Act of 1996 that do not operate as for-profit businesses and, except for the limited case of Tribal colleges or universities, have budgets that are completely separate from any schools (including, but not limited to elementary and secondary schools, colleges, and universities).

Other Certifications

I certify that this FCC Form 470 and any applicable RFP will be available for review by potential bidders for at least 28 days before considering all bids received and selecting a service provider. I certify that all bids submitted will be carefully considered and the bid selected will be for the most cost-effective service or equipment offering, with price being the primary factor, and will be the most cost-effective means of meeting educational needs and technology goals.

I certify that I will retain required documents for a period of at least 10 years (or whatever retention period is required by the rules in effect at the time of this certification) after the later of the last day of the applicable funding year or the service delivery deadline for the associated funding request. I certify that I will retain all documents necessary to demonstrate compliance with the statute and Commission rules regarding the form for, receipt of, and delivery of services receiving schools and libraries discounts. I acknowledge that I may be audited pursuant to participation in the schools and libraries program.

I acknowledge that support under this support mechanism is conditional upon the school(s) and/or library(ies) I represent securing access, separately or through this program, to all of the resources, including computers, training, software, internal connections, maintenance, and electrical capacity necessary to use the services purchased effectively.

I certify that I have reviewed all applicable FCC, state, and local procurement/competitive bidding requirements and that I have complied with them. I acknowledge that persons willfully making false statements on this form may be punished by fine or forfeiture, under the Communications Act, 47 U.S.C. §§ 502, 503(b), or fine or imprisonment under Title 18 of the United States Code, 18 U.S.C. § 1001.

I acknowledge that FCC rules provide that persons who have been convicted of criminal violations or held civilly liable for certain acts arising from their participation in the schools and libraries support mechanism are subject to suspension and debarment from the program.

I certify that the services the applicant purchases at discounts provided by 47 U.S.C. § 254 will be used primarily for educational purposes, see 47 C.F.R. § 54.500, and will not be sold, resold or transferred in consideration for money or any other thing of value, except as permitted by the Commission's rules at 47 C.F.R. § 54.513. Additionally, I certify that the entity or entities listed on this form have not received anything of value or a promise of anything of value, other than services and equipment sought by means of this form, from the service provider, or any representative or agent thereof or any consultant in connection with this request for services.

I acknowledge that support under this support mechanism is conditional upon the school(s) and/or library(ies) I represent securing access, separately or through this program, to all of the resources, including computers, training, software, internal connections, maintenance, and electrical capacity necessary to use the services purchased effectively. I recognize that some of the aforementioned resources are not eligible for support. I certify that I have considered what financial resources should be available to cover these costs. I certify that I am authorized to procure eligible services for the eligible entity(ies). I certify that I am authorized to submit this request on behalf of the eligible entity(ies) listed on this form, that I have examined this request, and to the best of my knowledge, information, and belief, all statements of fact contained herein are true.

NOTICE:

In accordance with Section 54.503 of the Federal Communications Commission's ("Commission") rules, certain schools and libraries ordering services that are eligible for and seeking universal service discounts must file this Description of Services Requested and Certification Form (FCC Form 470) with the Universal Service Administrator. 47 C.F.R. § 54.503. The collection of information stems from the Commission's authority under Section 254 of the Communications Act of 1934, as amended. 47 U.S.C. § 254. The data in the report will be used to ensure that schools and libraries comply with the competitive bidding requirement contained in 47 C.F.R. § 54.503. Schools and libraries must file this form themselves or as part of a consortium.

An agency may not conduct or sponsor, and a person is not required to respond to, a collection of information unless it displays a currently valid OMB control number.

The FCC is authorized under the Communications Act of 1934, as amended, to collect the information requested in this form. We will use the information you provide to determine whether you have complied with the competitive bidding requirements applicable to requests for universal service discounts. If we believe there may be a violation or a potential violation of any applicable statute, regulation, rule or order, the information you provide in this form may be referred to the Federal, state, or local agency responsible for investigating, prosecuting, enforcing, or implementing the statute, rule, regulation or order. In certain cases, the information you provide in this form may be disclosed to the Department of Justice or a court or adjudicative body when (a) the FCC; or (b) any employee of the FCC; or (c) the United States Government is a party of a proceeding before the body or has an interest in the proceeding. In addition, information provided in or submitted with this form, or in response to subsequent inquiries, may also be subject to disclosure consistent with the Communications Act of 1934, FCC regulations, the Freedom of Information Act, 5 U.S.C. § 552, or other applicable law.

If you owe a past due debt to the federal government, the information you provide in this form may also be disclosed to the Department of the Treasury Financial Management Service, other Federal agencies and/or your employer to offset your salary, IRS tax refund or other payments to collect that debt. The FCC may also provide the information to these agencies through the matching of computer records when authorized.

If you do not provide the information we request on the form, the FCC or Universal Service Administrator may return your form without action or deny a related request for universal service discounts.

The foregoing Notice is required by the Paperwork Reduction Act of 1995, Pub. L. No. 104-13, 44 U.S.C. § 3501, et seq.

Public reporting burden for this collection of information is estimated to average 3.5 hours per response, including the time for reviewing instructions, searching existing data sources, gathering and maintaining the data needed, completing, and reviewing the collection of information. Send comments regarding this burden estimate or any other aspect of this collection of information, including suggestions for reducing the reporting burden to the Federal Communications Commission, Performance Evaluation and Records Management, Washington, DC 20554. We also will accept your comments via the email if you send them to PRA@FCC.gov. DO NOT SEND COMPLETED WORKSHEETS TO THESE ADDRESSES.

Authorized Person

Becca Kingery

STATE OF NEB DEPT OF ADMIN SERVICES, OFFICE OF THE CIO

501 SOUTH 14TH ST, PO BOX 95045 LINCOLN, NE 68509-5045 Lancaster County

402-471-0267

Certified Timestamp

11/27/2023 12:34 PM EST

State of Nebraska
REQUEST FOR PROPOSAL FOR CONTRACTUAL SERVICES

SOLICITATION NUMBER	RELEASE DATE
6837 Z1	November 16, 2023
PROPOSAL OPENING DATE AND TIME	PROCUREMENT CONTACT
January 3, 2024	Dianna Gilliland/Kelly Thomas

PLEASE READ CAREFULLY!

SCOPE OF SERVICE

The State of Nebraska (State), Department of Administrative Services (DAS), Materiel Division, State Purchasing Bureau (SPB), is issuing this Request for Proposal (RFP) Number 6837 Z1 for the purpose of selecting a qualified Bidder(s) to provide high speed transport services to participants of Network Nebraska. A more detailed description can be found in Section II. The resulting contract(s) may not be exclusive contract(s) as the State reserves the right to contract for the same or similar services from other sources now or in the future.

The term of the contract will commence upon execution of the contract by the State through June 30, 2028. The Contract includes the option to renew for four (4) additional one (1) year periods upon mutual agreement of the Parties. The State reserves the right to extend the period of this contract beyond the termination date when mutually agreeable to the Parties.

ALL INFORMATION PERTINENT TO THIS REQUEST FOR PROPOSAL CAN BE FOUND ON THE INTERNET AT:
<http://das.nebraska.gov/materiel/purchasing.html>.

IMPORTANT NOTICE: Pursuant to Neb. Rev. Stat. § 84-602.04, State contracts in effect as of January 1, 2014, and contracts entered into thereafter, must be posted to a public website. The resulting contract, the solicitation, and the successful contractor's proposal or response will be posted to a public website managed by DAS, which can be found at <http://statecontracts.nebraska.gov>.

In addition, and in furtherance of the State's public records Statute (Neb. Rev. Stat. § 84-712 et seq.), all proposals or responses received regarding this solicitation will be posted to the State Purchasing Bureau public website.

The Master Agreement Revision #5 Terms and Conditions for High-Speed Transport Services for Network Nebraska RFPs 2020-2023, apply to this RFP.

TABLE OF CONTENTS

REQUEST FOR PROPOSAL FOR CONTRACTUAL SERVICES	i
TABLE OF CONTENTS.....	ii
GLOSSARY OF TERMS.....	3
I. PROCUREMENT PROCEDURE	4
A. GENERAL INFORMATION.....	4
B. PROCURING OFFICE AND COMMUNICATION WITH STATE STAFF AND EVALUATORS.....	4
C. SCHEDULE OF EVENTS	4
D. WRITTEN QUESTIONS AND ANSWERS.....	6
E. SUBMISSION OF PROPOSALS	6
II. PROJECT DESCRIPTION AND SCOPE OF WORK	8
A. INTRODUCTION	8
B. E-RATE.....	8
C. NETWORK TOPOLOGY	9
D. PROJECT OVERVIEW.....	10
E. PROJECT ENVIRONMENT.....	11
F. PROJECT REQUIREMENTS	11
G. TRANSITION REQUIREMENT.....	11
H. SCOPE OF WORK	12
I. TECHNOLOGY REFRESH.....	12
J. TECHNICAL REQUIREMENTS.....	13
K. SPECIAL CONSIDERATIONS FOR APPENDIX D	13
L. PROJECT PLANNING AND MANAGEMENT.....	14
M. SERVICE LEVEL GUARANTEES	15
N. MAINTENANCE SPECIFICATIONS.....	16
O. IMPLEMENTATION PLAN.....	17
P. CONTRACT PERFORMANCE	17
Q. DEPLOYMENT STATUS REPORTS.....	17
R. CERTIFICATION	17
S. COST PROPOSAL REQUIREMENTS	17
Form A Contractor Proposal Point of Contact.....	19
REQUEST FOR PROPOSAL FOR CONTRACTUAL SERVICES FORM.....	20

GLOSSARY OF TERMS

For this section refer to the Master Agreement Revision #5 Glossary of Terms.

SPECIAL TERMS

UNI: A connection between a carrier and Network Nebraska, used to deliver one circuit/VLAN/service.

NNI: A connection between a carrier and Network Nebraska, used to deliver multiple circuits or services, with each on their own VLAN.

EPL: A point to point circuit topology, may or may not use a VLAN.

EVPL: A hub and spoke circuit topology, each circuit delivered with a VLAN tag to one NNI.

ELAN: A full mesh circuit topology, one VLAN or service label is used for all circuits in the carrier's network.

I. PROCUREMENT PROCEDURE

A. GENERAL INFORMATION

The Request for Proposal (RFP) is designed to solicit proposals from qualified bidders who will be responsible for providing high speed transport services for participants of Network Nebraska at a competitive and reasonable cost. Procurement procedures, terms and conditions, contractor duties and payment terms may be found in the Revised Master Agreement Revision #5.

Proposals shall conform to all instructions, conditions, and requirements included in the RFP. Prospective bidders are expected to carefully examine all documents, schedules, and requirements in the RFP, and respond to each requirement in the format prescribed. Proposals may be found non-responsive if they do not conform to the RFP or the bidder hasn't agreed to all the terms and conditions specified in the Revised Master Agreement Revision #5.

The Master Agreement Revision #5 Terms and Conditions for High-Speed Transport Services for Network Nebraska RFPs 2020-2023 apply to this RFP.

B. PROCURING OFFICE AND COMMUNICATION WITH STATE STAFF AND EVALUATORS

Procurement responsibilities related to this solicitation reside with State Purchasing Bureau. The point of contact (POC) for the procurement is as follows:

RFP Number:
Name: Dianna Gilliland/Kelly Thomas, Procurement Contracts Officers
Agency: State Purchasing Bureau
Address: 1526 K Street, Suite 130
Lincoln, NE 68508
Telephone: 402-471-4193/402-471-0974
State Purchasing - 402-471-6500
E-Mail: dianna.gilliland@nebraska.gov / Kelly.thomas@nebraska.gov
State Purchasing as.materiel purchasing@nebraska.gov

From the RFP release date until the Intent to Award is issued, communication is limited to the POC listed above. The recipient of the Intent to Award may communicate with individuals the State has designated as responsible for negotiating the contract on behalf of the State. No member of the State Government, employee of the State, or member of the Evaluation Committee is empowered to make binding statements regarding this Request for Proposal. The POC will issue any answers, clarifications or amendments regarding this solicitation in writing. Only the SPB or awarding agency can award a contract. No communication or attempt to communicate with or influence any evaluator involved in this RFP is allowed.

The following exceptions to these restrictions are permitted:

1. Contact made pursuant to pre-existing contracts or obligations,
2. Contact required by the schedule of events, or an event scheduled later by the Request for Proposal POC, and
3. Contact required for negotiation and execution of the final contract.

The State reserves the right to reject a contractor's proposal, withdraw an Intent to Award, or terminate a contract if the State determines there has been a violation of these procurement procedures.

C. SCHEDULE OF EVENTS

The State expects to adhere to the procurement schedule shown below, but all dates are approximate and subject to change.

ACTIVITY	DATE/TIME
1. Release Request for Proposal	November 16, 2023
2. Last day to submit written questions – Questions must be submitted via ShareFile. ShareFile link: https://nebraska.sharefile.com/r-r40a20bd617af4fd3b355f7c5eaccc2a4	December 1, 2023
3. State responds to written questions through RFP “Addendum” and/or “Amendment” to be posted to: https://das.nebraska.gov/materiel/purchase_bureau/bidopps.html	December 6, 2023
4. Electronic Proposal Opening Upload electronic submission via ShareFile, per emailed instructions received after signing Master Agreement Revision #5 Acceptance Page ShareFile link: https://nebraska.sharefile.com/r-r269b599fd69e493f98971312f1549642 IT IS THE BIDDER’S RESPONSIBILITY TO UPLOAD ELECTRONIC FILES WITH ENOUGH AMOUNT OF TIME IN CASE OF USER ISSUE OR SOFTWARE ISSUE. Join Zoom Meeting https://us02web.zoom.us/j/81219441292?pwd=aWNwdVFgRHlpa2svWjhaNWpiTUNgQT09 Meeting ID: 812 1944 1292 Passcode: 549270 One tap mobile +13462487799,,81219441292#,,,,*549270# US (Houston) +16694449171,,81219441292#,,,,*549270# US Dial by your location • +1 346 248 7799 US (Houston) • +1 669 444 9171 US • +1 669 900 6833 US (San Jose) • +1 719 359 4580 US • +1 253 205 0468 US • +1 253 215 8782 US (Tacoma) • +1 301 715 8592 US (Washington DC) • +1 305 224 1968 US • +1 309 205 3325 US • +1 312 626 6799 US (Chicago) • +1 360 209 5623 US • +1 386 347 5053 US • +1 507 473 4847 US • +1 564 217 2000 US • +1 646 931 3860 US • +1 689 278 1000 US • +1 929 205 6099 US (New York) Meeting ID: 812 1944 1292 Passcode: 549270 Find your local number: https://us02web.zoom.us/j/81219441292?pwd=aWNwdVFgRHlpa2svWjhaNWpiTUNgQT09	January 3, 2024 2:00 PM Central Time
5. Review for conformance to RFP requirements	January 3, 2024 through January 5, 2024

ACTIVITY		DATE/TIME
6.	Evaluation period	January 8, 2024 through January 23, 2024
7.	Post "Notification of Intent to Award" to: https://das.nebraska.gov/materiel/purchase_bureau/bidopps.html	January 26, 2024
8.	Contract finalization period	January 26, 2024 through February 23, 2024
9.	Contract award	February 26, 2026
10.	Contractor(s) start date	March 1, 2024

D. WRITTEN QUESTIONS AND ANSWERS

Questions regarding the meaning or interpretation of any Request for Proposal provision must be submitted in writing to State Purchasing Bureau and clearly marked "RFP Number 6837 Z1, High Speed Transport Services for Participants of Network Nebraska Questions". The POC is not obligated to respond to questions that are received late per the Schedule of Events.

Vendors should present, as questions, any assumptions upon which the bidder's proposal is or might be developed. Any proposal containing assumptions may be deemed non-responsive. Non-responsive proposal may be rejected. The contract will not incorporate any known or unknown assumptions of a bidder.

Questions should be uploaded using the following ShareFile link located at RFP Section I.C. Schedule of Events, #2

It is recommended that Bidder's submit questions using the following format.

RPF Section Reference	RFP Page Number	Question

Written answers will be posted at https://das.nebraska.gov/materiel/purchase_bureau/bidopps.html per the Schedule of Events.

E. SUBMISSION OF PROPOSALS

Bidders should submit electronic proposal which should include the completed Form A, "Contractor Proposal Point of Contact". Proposal file names should use the file name template recommended in the Master Agreement Revision #5. It is the bidder's responsibility to ensure to complete and submit the Master Agreement Revision #5 Acceptance Page with enough time for the State to provide instructions on how to electronically submit the related RFP proposal before or by the date and time indicated in the RFP Schedule of Events. Electronic proposals must be received by the State Purchasing Bureau by the date and time of the proposal opening per the RFP Schedule of Events. No late proposals will be accepted.

The Request for Proposal form may be manually signed in an indelible manner or by using DocuSign and uploaded to the ShareFile folder by the proposal opening date and time along with the bidder's Request for Proposal and any other requirements as stated in the Request for Proposal document.

It is the responsibility of the bidder to check the website for all information relevant to this Request for Proposal to include addenda and/or amendments issued prior to the opening date. Website address is as follows: https://das.nebraska.gov/materiel/purchase_bureau/bidopps.html

Emphasis should be concentrated on conformance to the solicitation instructions, responsiveness to requirements, completeness, and clarity of content. If the bidder's proposal is presented in such a fashion that makes evaluation difficult or overly time consuming the State reserves the right to reject the proposal as non-conforming.

By signing the "Request for Proposal for Contractual Services" form, the bidder guarantees compliance with the provisions stated in this RFP.

The State shall not incur any liability for any costs incurred by bidders in replying to this solicitation, in the demonstrations and/or oral presentations, or in any other activity related to bidding on this RFP.

The Cost Proposal should be presented in a separate Excel formatted file.

II. PROJECT DESCRIPTION AND SCOPE OF WORK

A. INTRODUCTION

The Bidder should carefully read, review, and respond with the information requested, section-by-section, in response to this RFP.

The objective of this RFP is to update and expand the statewide network that is currently in place to serve the eligible entities of Network Nebraska as defined by Neb. Rev. Stat. 86-5,100 and 79-1201.01(3). Network Nebraska is defined in Neb. Rev. Stat. 86-5,100 (LB1208, 2006). "Network Nebraska shall consist of contractual agreements with providers to meet the demand of state agencies, local governments, and educational entities. Such network shall provide access to a reliable and affordable infrastructure capable of carrying a spectrum of services and applications, including distance education across the state. Participation in Network Nebraska shall not be required for any educational entity. The Chief Information Officer shall aggregate demand for those state agencies and educational entities choosing to participate and shall reduce costs for participants whenever feasible."

Network Nebraska has grown to include 292 separate entities, and serves 99.6% of public-school districts, 100% of Educational Service Units, 100% of public colleges and universities, 54% of private colleges, 20% of private K-12 schools, and several public libraries and municipalities. Network Nebraska is jointly managed by the State of Nebraska Office of the CIO, in partnership with the University of Nebraska.

Network Nebraska is comprised of a seven-segment statewide backbone, six major aggregation points, and over 300 fiber Ethernet circuits, either directly handed off to Network Nebraska equipment at the aggregation points, or sub-aggregated at Educational Service Units. The Office of the CIO, on behalf of Network Nebraska, purchases three sources of commodity internet and two sources of commercial peering. The Network Nebraska participants may purchase their fiber Ethernet circuits either through the state contracts resulting from this and other State RFPs, or by using a local or regional procurement.

The State of Nebraska bids these services on behalf of numerous E-Rate eligible education entities and some non-E-Rate eligible entities across the State. Each E-Rate eligible entity must be allowed a reasonable duration to hold a public meeting of its administrative board to approve its purchase from the resulting state contract(s) and to file its E-Rate Form 471 prior to the national 2024 E-Rate deadline and each succeeding year to be established by the USAC. Once Intents to Award have been announced by the State, each contractor must work expeditiously toward a signed contract to allow enough time for the local approval process. Failure to reach a signed contract with the State prior to Friday, March 1, 2024, may risk negation of purchases for the July 1, 2024 through June 30, 2024 performance year.

Bid cost data will be accepted through four (4) different appendices:

1. Appendix A: Ethernet leased lit fiber circuits for E-Rate eligible entities and non-E-Rate eligible entities connected to Network Nebraska aggregation points
2. Appendix B: Ethernet fiber circuits for E-Rate eligible entities connected to an identified point B
3. Appendix C: Ethernet fiber circuits for non-E-Rate eligible entities connected to the University of Nebraska System aggregation points
4. Appendix D: Commercial internet for non-E-Rate eligible entities

B. E-RATE

The originating FCC Form 470 for this RFP can be found at <https://portal.usac.org/suite> and searching "Records > FCC Forms 470 > Funding Year 4> Nebraska > BEN 225870.

Each Bidder must have a Service Provider's Form 498 I.D. # (formerly SPIN) from the Universal Service Administrative Company (USAC) and be eligible to participate in the Universal Service Fund discount program for telecommunications services provided to the E-Rate eligible entities for the life of the contract and all applicable renewals. Bidder agrees to provide any discounts, including any accrued credits, for which the entity is eligible under the Universal Service Fund for school telecommunications services. Bidder will, at its expense, prepare, file, and continually keep current all carrier documents and reports required for the eligible entities to receive the benefit of such discounts and credits. The Bidder's Service Provider's Form 498 I.D. # (formerly SPIN) issued to bidder by the Universal Service Administrative Company should be included in the responding bid.

As required by the Federal Communications Commission (FCC), providers of eligible services must comply with the Lowest Corresponding Price (LCP) rule:

1. **47 CFR § 54.500(f)**
Lowest Corresponding Price (LCP) is the lowest price that a service provider charges to non-residential customers who are similarly situated to a particular school, library, or library consortium for similar services.

(“Similarly situated” means the “geographic service area” in which a service provider is seeking to serve customers with any of its E-Rate services.)

2. 47 CFR § 54.511(b)

Providers of eligible services shall not charge schools, school districts, libraries, library consortia, or consortia including any of these entities a price above the lowest corresponding price for supported services, unless the Federal Communications Commission, with respect to interstate services or the state commission with respect to intrastate services, finds that the lowest corresponding price is not compensatory.

The Billed Entity Applicant Reimbursement (BEAR) FCC Form 472 is filed by the applicant and approved by the service provider after the applicant has paid for services in full. The Service Provider Invoice (SPI) FCC Form 474 is filed by the service provider after the applicant has been billed for the non-discount portion of the cost of eligible services. Note: An applicant may choose its method of invoicing; the service provider cannot force applicants to use a particular method.

As required by USAC policy, the contractor must retain documents from the bidding process through ten (10) years past the last date of service. Documents may be retained in electronic format or paper. The document list includes, but is not limited to, copies of bids, signed contracts, proof of service delivery, invoices, documentation of any service down time, and any other document retention required by the FCC. The Bidder shall provide the following information in response to this RFP and must provide prior to contract award.

Service Provider’s Form 498 I.D. # (formerly SPIN): _____

_____ Bidder has read and agrees to comply.

C. NETWORK TOPOLOGY

Appendix A sites involve Ethernet connectivity from Network Nebraska participant locations to one or more of the listed core aggregation locations (below). An award will be made for each participant location to a single core aggregation location based on lowest cost. If bid pricing is identical to two or more aggregation locations, and is awarded, the specific aggregation location will be decided by the Network Nebraska engineers and communicated to the contractor(s) during the project implementation phase.

1. Omaha–Peter Kiewit Institute, 1110 S. 67th Street
2. Omaha-1623 Farnam LLC, 1623 Farnam Street
3. Lincoln-Nebraska Hall, 901 N. 17th Street
4. Norfolk - Northeast Community College, 801 E Benjamin Avenue
5. Grand Island-College Park, 3180 W. Hwy 34
6. Kearney-UNMC Health Sciences Education Complex, 2402 University Drive (this co-location site is not accepting additional provider equipment; only replacements for existing equipment will be allowed)
7. Scottsbluff-Panhandle Research Center, 4502 Avenue I

An award will be made for each circuit in Appendix A, B, C, and D based on lowest overall cost over the 48-month initial contract term.

IMPORTANT NOTES:

1. Most services listed above will be offered to Schools and Libraries and therefore must meet E-rate guidelines for eligible services, products, service providers and contracts.
2. All State agencies, the University of Nebraska, political subdivisions and other “eligible participants” will be allowed to purchase off the resulting contract(s).
3. There is no guarantee that any or all the institutions listed will purchase any or all of the services requested in this RFP.
4. Circuit topology must be stated on all bids on Appendix A unless specified in the appendices.
5. Network Nebraska’s preferred circuit topology is an EVPL terminating to an existing, or new, NNI.
6. Circuits delivered via an ELAN will only be considered for existing UNIs.
7. If an existing ELAN circuit is to be upgraded to a speed less than 1Gbps, include non-recurring costs to groom it to an EVPL delivered to a new/existing NNI.
8. If an existing ELAN circuit is to be upgraded to a speed of 1Gbps or greater, the circuit must be groomed to an EVPL delivered to a new/existing NNI. Network Nebraska’s seven (7) core aggregation points have specific handoff locations:
 - a. Peter Kiewit Institute
University of Nebraska – Omaha
1110 South 67th Street, Room 166

Omaha, NE 68182-0694
(This location has a building supplied UPS and generator.)

- b. 1623 Farnam, LLC.
1623 Farnam Street, Suite 500
Omaha, NE 68102
(This location has a building supplied UPS and generator.)
- c. University of Nebraska Data Center
Nebraska Hall Room 230
901 North 17th Street
Lincoln, NE 68588-0521
(This location has a building supplied UPS and generator.)
- d. Northeast Community College
Union 73
801 East Benjamin Avenue, Room 283
Norfolk, NE 68701-6831
- e. College Park
3180 W Hwy 34. Room 208.5
Grand Island, NE 68801-7279
- f. UNMC Health Sciences Education Complex
2402 University Drive, Room 113
Kearney, NE 68845
(this co-location site is not accepting additional provider equipment at this time; only replacements for existing equipment will be allowed)

(This location has a building supplied UPS and generator. Due to limited space, if an order requires additional equipment, the carrier may need to groom existing circuits to the new equipment.)
- g. Panhandle Research and Extension Center
4502 Avenue I, Electrical/IT Closet
Scottsbluff, NE 69361-4939
(This location has a building supplied UPS and generator. Due to limited space, if an order requires additional equipment, the carrier may need to groom existing circuits to the new equipment.)

_____ Bidder has read and agrees to comply.

D. PROJECT OVERVIEW

The objective of this RFP is to identify Contractor(s) who will design, develop, and implement high-speed data connectivity that will meet the current and future telecommunications needs of eligible participants over the term of the contract. Each Bidder will provide cost-effective, scalable and flexible high-speed data transport services that can connect eligible entities listed in Appendix A to Network Nebraska. The Bidder may bid on one, some or all of the eligible entities listed in Appendices A, B C, and D.

Each site/service will be reviewed individually. When bidding Appendix A and B locations, the Bidder must bid all costs to provide connectivity from the entity listed to at least one of the Network Nebraska aggregation points listed at the top of the Cost Proposal.

For Appendix A, and C the Bidder will include transport from the identified location with connectivity through the carriers' cloud and ending at one of the identified aggregation locations. Connectivity back to the aggregation location must have the capacity to support all eligible entities bid transmitting at full capacity at any given time; oversubscription is not permitted. A ten (10) Gigabit Ethernet interface physical hand-off is required as a minimum for the connection at the identified aggregation locations. The cost for connectivity back to the Network Nebraska core aggregation rack MUST be figured into the MRC (monthly recurring charge) for the individual sites being bid. The State of Nebraska will not accept separate costs for the aggregation ports that connect all of the eligible entities to Network Nebraska. All co-location data center cross-connect, and fiber path costs needed to provide the physical interface hand-over to Network Nebraska equipment will be the responsibility of the Bidder. A co-location space will be provided at each of the aggregation locations for the Contractor with the exception of the 1623 Farnam handoff site. Colocation fees may apply at individual locations and are the responsibility of the bidder.

For Appendix C ONLY, the listed entities will require a separate NNI from those listed in Appendix A and B. Each circuit listed in Appendix C is required to be built as an EVPL this new NNI.

For Appendix D ONLY, the listed entities are also seeking optional direct internet connectivity in addition to or instead of the ethernet circuits listed on Appendix C.

Eligible entities may include colleges, universities, state government, political subdivisions and K-12 institutions. The network design must accommodate the full implementation of Network Nebraska connections including a statewide, multi-purpose backbone.

All proposals must meet the technical requirements as stated in the RFP. The State requires the Bidder to bid a multi-purpose transport connection to interconnect the listed institutions along with the corresponding services that considers present, as well as future, state-of-the-art technologies.

_____ Bidder has read and agrees to comply.

E. PROJECT ENVIRONMENT

The current project environment consists of a multi-provider, layer-2 high-speed Ethernet network of over 300 fiber circuits. Multiple provider clouds connect to the various eligible entities. Providers hand off eligible entities to Network Nebraska at one of the identified core aggregation points and the Network Nebraska MPLS backbone interconnects the core aggregation points and provides transport to at least two Internet egress points.

At each service site location, the demarcation point to the customer premise equipment will provide at least 1 (one) 20-amp outlet and sufficient rack or wall space to mount the contractor's termination equipment. Prospective bidders may request an appointment with the site contact listed in Appendices A, B, C, and D to inspect the customer premise location in order to make a more informed bid.

_____ Bidder has read and agrees to comply.

F. PROJECT REQUIREMENTS

For the E-Rate eligible entities that request services from the state contracts must be converted by July 1, 2024, or if ordered in Year 2 or 3, by July 1 for each succeeding year. The circuits must be installed and tested no later than the first Friday in August 2024 and each succeeding year, however neither the State nor the participating eligible entities can incur charges on these circuits until after July 1 of the implementation year due to E-Rate. The cutover to the customer must be complete by the first Friday in August 2024 and each succeeding year or incur liquidated damages (see Section II.O. Contract Performance). Existing services must remain active until the final cutover (see Section II, G. Transition Requirement). The contractor(s) will provide a cost-effective, scalable, and flexible transport service that will be able to meet the demands of the network participants. Bidders shall identify services that are a normal part of their offering without additional fees.

The State of Nebraska reserves the right to reject proposals that attempt to substitute the contractor's commercial contracts and/or SLA documents for the State's Master Agreement, or legal and/or technical terms of this RFP.

The contractors may submit with their technical proposal any E-Rate, tax exemption, USF affidavit, user agreement, service level agreement, or similar documents that the contractor wants incorporated into the Contract. The State will not consider incorporation of any document not submitted with the contractor's proposal as the document will not have been included in the evaluation process. These documents shall be subject to review and/or negotiation and will be incorporated as addendums if agreed to by the Parties.

If a conflict or ambiguity arises after the Addendum to Contract Award has been negotiated and agreed to, the Addendum to Contract Award shall be interpreted as follows:

1. If only one Party has a particular clause then that clause shall control,
2. If both Parties have a similar clause, but the clauses do not conflict, the clauses shall be read together,
3. If both Parties have a similar clause, but the clauses conflict, the State's clause shall control.

_____ Bidder has read and agrees to comply.

G. TRANSITION REQUIREMENT

Upon award of replacement contract(s) to a new contractor in 2027, the awarded Contractor under this RFP shall, upon request, or until a Notice of Termination is submitted, continue providing any part or all of the services in accordance with the terms and conditions, requirements and specifications of the contract for a period not to exceed

ninety (90) calendar days after the expiration or termination of the contract for a price not to exceed those prices set forth in the contract. The service will become month-to-month, if requested by the customer.

_____ Bidder has read and agrees to comply.

H. SCOPE OF WORK

The Contractor shall design, develop and implement a high-speed, IP-based, layer-2, Ethernet, wide area network to interconnect eligible entities as requested. The network interface to the customer's Customer Premise Equipment (CPE) must physically be Ethernet with the capability to provide multiple virtual Ethernet interfaces via 802.1Q Virtual Local Area Network (VLAN) tagging.

The network connections must be bid according to the bandwidth ranges and to the acceptable aggregation sites as stipulated in Appendices A, B, C, and D. Any circuit conversions will be performed between April 1 and July 1, 2024 and must be as transparent as possible. All of the network connections must be operational by the first Friday in August 2024 and each succeeding year.

For Appendix A, and C, each connection that is bid must be connected from the customer site demarcation to the aggregation site demarcation. The core aggregation handoff MUST have the capacity to support all eligible entities' connectivity to the core site transmitting at full purchased capacity over a single 10 Gigabit Ethernet interface. Multiple interfaces are allowed only as a redundant path for the primary connectivity. The new connectivity capacity can be aggregated at an existing "core" site interface as long as the overall capacity of the core interface is not exceeded due to the introduction of the additional remote site capacity. The State will not allow a separate cost for this "aggregation connection", that cost must be included as part of the individual site or sites being bid.

Appendices A and C may include core aggregation point choices that are "grayed out". The State will only accept bids for the bandwidths cited between the locations and the core aggregation sites that are not "grayed out". The Bidder can choose to give a price to bring the eligible entity back to any one or more of the eligible core destination locations except locations that are "grayed out" within the Appendix.

For locations where multiple speeds have been requested, the State will add the costs of all bandwidths bid to arrive at a total overall site cost that will be the basis for a lowest cost award.

All bids for a single service location to multiple aggregation points will be compared against each other. Each service location will only have one award and the State will award the lowest cost bid from that service location to one of the identified locations that meets the technical requirements as stated in the RFP. If a bidder bids identical pricing for a particular site to two or more core aggregation locations, and is awarded the site, the Network Nebraska engineers will select one of the core locations for the circuit.

The support of end-to-end customer VLANs (C-VLANs) is REQUIRED. Support can be provided either by using the IEEE 802.1ad provider bridging standard (also referred to as QinQ tunneling), or by directly bridging the customer VLANs from end-to-end, without C-VLAN modification and without provider interaction. For example, as a customer VLAN tagged packet travels from a customer to the service provider, a customer-specific 802.1Q tag is added by the provider to each packet. This additional tag is used to segregate traffic into service-provider-defined service VLANs (S-VLANs). The original customer 802.1Q tag of the packet remains and is transmitted transparently, passing through the service provider's network. The Service Provider VLAN (S-VLAN) tag is added on egress for incoming packets, optionally including untagged packets. As the packet leaves the S-VLAN in the downstream direction, the service provider 802.1Q tag is removed, leaving the original customer tag on the packet.

Eligible entities that participate and order the contracted circuits will purchase their own network equipment. The Contractor will need to work closely with these eligible entities (e.g. school districts, educational service units, libraries; etc.) to ensure that the appropriate network equipment is coordinated and ready for installation at the time the network conversion takes place.

To the extent possible, a contact person and contact information has been provided for each fiber site location. Prospective bidders may arrange mutually convenient appointments for site inspections or technical walk-throughs in order to prepare a more informed bid.

_____ Bidder has read and agrees to comply.

I. TECHNOLOGY REFRESH

The State and the Contractor will work in partnership to ensure the services provided under this contract will be continuously refreshed as technologies evolve and user needs grow. The OCIO staff, in conjunction with, or on behalf of, all other participants, will assume the primary role in seeking and proposing network enhancements that comply

with FCC and E-Rate rules and policies. This technology refreshment clause will be a required condition of the contract.

The State and the Contractor may conduct an annual review of the contract to review service offerings and pricing. These reviews may result in upgrading the services provided by the Contractor to include new pricing elements or pricing modifications associated with improved economies of scale and/or technological innovations. Changes in the industry related to regulation and/or pricing mechanisms may also result in modification of rates identified in the services offered by the Contractor. These reviews will commence at the request of the State.

_____ Bidder has read and agrees to comply.

J. TECHNICAL REQUIREMENTS

The bidder must provide a network design in which:

1. Layer 2 (802.1q/802.1p) VLAN and QoS tags must be allowed through the provided network connection and must remain unchanged by the provider.
2. Ethernet frames containing a 1500-byte payload (for a total minimum supported Ethernet frame size of 1542 bytes), must be allowed and flow as a single complete frame without any fragmentation by the provider's equipment. Reference: http://en.wikipedia.org/wiki/Ethernet_frame .
3. Layer 2 performance must be adequate to support jitter and latency sensitive applications (i.e., video over IP).
4. The network interface to the customer's CPE must be an Ethernet-based handover connection. The connection must support either 802.1q tagged frames or must support 802.1ad provider bridging.; The provider must either tunnel the customer VLAN tags through the provider network or must leave the customer VLAN tags unchanged from end-to-end.
5. Allow participating institutions to manage their own IP address space and routing.
6. Performance metrics on contracted circuits must be provided to Network Nebraska staff within 24 hours of request.
7. Network Nebraska must be notified within 24 hours of performing QoS changes, network monitoring changes or any other network changes that may have a positive or negative effect on performance as outlined in the RFP.
8. The provided connection must be tested to prove performance before it will be considered complete and usable. Testing according to ITU-T Y.1564sam or RFC-2544 for performance, frame-loss and latency is preferred but detailed performance, frame-loss, latency and QOS test disclosure is also acceptable. Testing must validate the minimum frame size specified is supported.
9. Every connection's receive AND transmit capacity must meet or exceed the bandwidth amount that is bid. Testing must validate that capacity meets the amount purchased before the connection will be considered complete and usable. If proof of end-to-end circuit capacity and testing is not provided, circuit acceptance will be delayed until networking personnel can verify that the circuit meets requirements.
10. To the extent possible, existing aggregate interfaces should be prioritized and used before laterally scaling equipment.
11. Network Nebraska engineers can request a circuit reprovision to fix issues without the need to renegotiate/renew the contract.

_____ Bidder has read and agrees to comply.

K. SPECIAL CONSIDERATIONS FOR APPENDIX D

The locations listed in Appendix D are requesting direct internet access either separate from or in addition to what may be listed in Appendix C. The following terms supersede the terms provided in II.H. "SCOPE OF WORK" and II.J. "TECHNICAL REQUIREMENTS" for Appendix D only.

1. SCOPE OF WORK FOR APPENDIX D ONLY

The Contractor shall design, develop and implement a high-speed, IP-based, layer-3, network to interconnect eligible entities as requested. The network interface to the customer's Customer Premise Equipment (CPE) must physically be Ethernet with an electrical, RJ45 connection.

The network connections must be bid according to the bandwidth. All of the network connections must be operational by the first Friday in August 2024 and each succeeding year.

For locations where multiple speeds have been requested, the State will add the costs of all bandwidths bid to arrive at a total overall site cost that will be the basis for a lowest cost award.

Eligible entities that participate and order the contracted circuits will purchase their own network equipment. The Contractor will need to work closely with these eligible entities (e.g. school districts, educational service units, libraries; etc.) to ensure that the appropriate network equipment is coordinated and ready for installation at the time the network conversion takes place.

To the extent possible, a contact person and contact information has been provided for each fiber site location. Prospective bidders may arrange mutually convenient appointments for site inspections or technical walk-throughs in order to prepare a more informed bid.

2. TECHNICAL REQUIREMENTS FOR APPENDIX D ONLY

- a. Ethernet frames containing a 1500-byte payload (for a total minimum supported Ethernet frame size of 1542 bytes), must be allowed and flow as a single complete frame without any fragmentation by the provider's equipment. Reference: http://en.wikipedia.org/wiki/Ethernet_frame.
- b. Layer 2 performance must be adequate to support jitter and latency sensitive applications (i.e., video over IP).
- c. The network interface to the customer's CPE must be an Ethernet-based handover connection on an electrical, RJ45 interface.
- d. Provide the customer with a publicly routed IP address.
- e. Performance metrics on contracted circuits must be provided to University of Nebraska engineers within 24 hours of request.
- f. University of Nebraska engineers must be notified within 24 hours of performing QoS changes, network monitoring changes or any other network changes that may have a positive or negative effect on performance as outlined in the RFP.
- g. The provided connection must be tested to prove performance before it will be considered complete and usable.
- h. Every connections receive AND transmit capacity must meet or exceed the bandwidth amount that is bid. Testing must validate that capacity meets the amount purchased before the connection will be considered complete and usable. If proof of end-to-end circuit capacity and testing is not provided, circuit acceptance will be delayed until networking personnel can verify that the circuit meets requirements.
- i. University of Nebraska engineers can request a circuit reprovision to fix issues without the need to renegotiate/renew the contract.

_____ Bidder has read and agrees to comply.

L. PROJECT PLANNING AND MANAGEMENT

The State of Nebraska acknowledges that project management and implementation procedures will require alignment and adjustment of work processes for the Contractor's organizations, the eligible entities, and the State. The alignment will be part of the contract finalization; however, the Bidder will respond to this RFP assuming the following responsibilities.

1. STATE OF NEBRASKA AND NETWORK NEBRASKA ENTITY MANAGEMENT STAFF

The State of Nebraska and educational entity management staff will:

- a. Provide overall project direction and management.
- b. Review and approve all project plans and deliverables.
- c. Ensure that technical assistance and support are provided during the Contractor's implementation phases and ongoing upgrade design of this project.
- d. Establish project management guidelines by meeting with the Contractor's project management team as needed.

- e. Review and approve all project specific documentation standards and requirements for the various types of reports, technical/procedural documentation, and management materials that will be produced during the project.
- f. Coordinate other resources as needed to support the implementation process.
- g. Provide on-site assistance, as needed during the implementation phases of the project.
- h. Assist the Contractor in identifying eligible participants in the network as well as establishing guidelines with the Contractor for ordering, moving, adding or changing services.
- i. Provide adequate and reasonable space for contractor equipment, including at least one single source, unprotected electrical outlet.

2. CONTRACTOR

The Contractor will:

- a. Coordinate and administer the requirements of the network service(s) that are proposed.
- b. Maintain a data center, or co-location, within Nebraska or a state along the contiguous border
- c. Maintain toll free lines for voice and facsimile from the State to operational facilities for order entry and after hours help desk. Installation and maintenance may be subcontracted to one or more third parties to adequately cover the locations of the core transport backbone sites and to provide for rapid response in the event of a service disruption. The Contractor will provide information regarding intent to maintain its facilities after project implementation has been completed.
- d. Maintain toll free voice lines for after-hours helpdesk support for the duration of the contract. This point of contact will serve as the single point of contact for all services and equipment provided by the contract, including services and equipment subcontracted to another vendor.
- e. Provide upon request, technical information, graphs, charts, maps, photographs, block diagrams, operating manuals, and other information that will clearly show that the services offered are in full compliance with the minimum requirements of this RFP. In the event that the documentation furnished is at variance with the requirements of this RFP, the Contractor will explain in detail, with full engineering support data, the reasons why the proposed services meet the RFP requirements and should not be considered an exception.
- f. Provide within thirty (30) days of work order submission (a) detailed network diagram(s) and drawing(s) that clearly illustrate the network configuration and the functional relationships, as they are associated with the proposed services. These network diagrams will be reviewed and approved by the Network Nebraska engineering teams prior to any physical installation. Network diagrams must be made available to, or transmitted to, the State electronically in a format agreed upon by the Contractor and the State (i.e. Visio or downloadable PDF) to allow for import into various computer programs.
- g. Performance tests must be provided upon request to the Network Nebraska engineering team. Performance tests will be resubmitted to engineering team until results have been accepted.
- h. Provide upon request, basic technical specifications for each item of equipment included in the proposal. The information to be provided will be in the form of published specification sheets or other illustrative literature.
- i. Provide escalation lists and complete contact information.
- j. Communicate with the onsite technology contact prior to any required construction to confirm and document the exact demarcation location and minimum point of entry for each site address.
- k. Monitor and respond to disruptions in service to installed vendor equipment at the customer location.

If the Contractor is working with other “last mile” telecommunication providers to create an end-to-end solution, the Contractor should provide the State with technical contacts for the “last mile” provider.

If the Bidder intends to sub-contract any part of its performance hereunder, the Bidder must provide:

- 3. Name, address, and telephone number of the subcontractor(s);
- 4. Specific tasks for each subcontractor(s);
- 5. Percentage of performance hours intended for each subcontract; and
- 6. Total percentage of subcontractor(s) performance hours.

_____ Bidder has read and agrees to comply.

M. SERVICE LEVEL GUARANTEES

This network must support production applications that require a high degree of reliability and must operate with little or no service disruptions for twenty-four (24) hours a day, seven (7) days a week. Contractor(s) must provide solutions with the necessary redundancy, backup systems, and/or other disaster avoidance and recovery capabilities to support these needs. Contractor(s) must have the necessary staff for the installation and maintenance of their network

responsibilities and necessary staff to assist the State in its installation and maintenance of critical network services. Upon request, the contractor will provide an explanation of any redundancy that is available as part of the site/service that will assure the required availability of the services. The following maintenance specifications are required service level guarantees. The Contractor will conform to these service level agreements, which are to include details concerning restoration procedures and goals, escalation procedures, and non-conformance penalties.

The State of Nebraska reserves the right to reject proposals that attempt to substitute the contractor's commercial contracts and/or documents for this RFP or its technical requirements.

Installation Deadline: Failure to meet the deadline dates for the deliverables as agreed upon by the parties may result in an assessment of liquidated damages equal to the difference between newly contracted monthly costs and the cost of the circuit or service being replaced, if incurred, until the deliverables are approved.

Up Time Requirement: The contract expectation is for a service that, at a minimum, will meet or exceed required specifications 99.99% of the month, not to exceed a maximum of 4.32 minutes of unscheduled downtime/service non-compliance per calendar month. Any service not meeting contract specifications which includes violation of QoS parameters will incur a contract performance penalty per the following formula:

For every hour and fraction of an hour of service violation exceeding the identified 99.99% uptime requirement, the customer will be refunded one day of service credit. Repeated violations of service performance agreements during any single calendar day will be considered a continuous event from the beginning of the original violation until the last violation. Violations on consecutive days will be considered continuous from the initial violation until the service has been restored. The service will be considered restored when no violation has occurred for 24 continuous hours (the 24-hour validation period is not considered part of the damages). Damages duration will round up to the next whole hour. Damages per calendar month shall not exceed the total cost of the one-month MRC.

Example: Intermittent connectivity from 9:15am-2:20pm on the same day; Duration of the actual service violation would be 5 hours and 5 minutes, or 5 hours 1 minute over the maximum allowable downtime of 4.32 minutes. Violation assessment is rounded up to the next whole hour, so the duration would be considered as 6 total hours of downtime if no previous downtime had been experienced for the service in the current month, or up to X hours depending on the amount of cumulative violations experienced in the month that exceeds the 99.99% uptime requirement. This would translate to 6 days of per diem charges credited to the account. For continual or accumulated outages totaling 30 hours, 30 days of charges (one-month MRC) would be credited to the account.

Latency Requirement: The contract requirement is for an Ethernet service to have a maximum round-trip latency of 15 milliseconds.

_____ Bidder has read and agrees to comply.

N. MAINTENANCE SPECIFICATIONS

When planned network maintenance activities are conducted by the Contractor which entails the risk of interrupting or diminishing service to Network Nebraska or its participants, the Network Nebraska Operations Center, noc@nebraska.edu or 1-888-638-6327 must be notified at least three (3) business days in advance of the maintenance planned. Additionally, the contractor must agree to work with the Network Nebraska Participants to find an alternate date and time of maintenance, if the proposed time would be particularly detrimental to Network Nebraska Participant needs. Mutually agreed upon maintenance activities are not considered a service violation and will not incur a service penalty.

The contractor should have in inventory the necessary spare equipment capable of restoring service in the event of contractor equipment failure. Maintenance contracts specifying next-day replacement or longer will not be considered an acceptable substitute for carrying inventory of appropriate replacement equipment.

The Contractor must operate its own Network Operations Center(s) and provide a centralized trouble reporting and maintenance system that is staffed 24 hours a day, seven (7) days a week. The Contractor shall provide sufficient staff for peak and critical hours. The Contractor shall provide Network Nebraska with a local and toll-free number for trouble reporting.

The Contractor must respond to trouble reports within one (1) hour of notification. The Contractor must also provide an escalation procedure and contact list to be used for unresolved issues, including names, titles and phone numbers of contact persons in the escalation chain. Major service-affecting problems that are not resolved within two (2) hours of time after the notification of trouble shall constitute a prolonged outage and must be escalated.

Access to performance service metrics is required, with a preference toward live metrics.

_____ Bidder has read and agrees to comply.

O. IMPLEMENTATION PLAN

The Bidder may submit with its proposal response, but must provide by March 1, 2024, an implementation plan for the deployment of the services, that reflect the services to be included in the associated contract. The plan must clearly represent the constraints of time, scope and cost. At a minimum the implementation plan must include the work breakdown structure (WBS), schedule, milestones, deliverables, risk assessment, mitigation strategies, resource planning and communication plans.

The Contractor will adhere to the implementation plan for deployment of services submitted as a requirement of this RFP. The Contractor will agree to participate in pre-scheduled project management conference calls as arranged by the Office of the CIO Project Management Office.

_____ Bidder has read and agrees to comply.

P. CONTRACT PERFORMANCE

If the Contractor fails to perform an obligation under the contract, the State may declare the contractor in breach and provide a right to cure. Payment will not be made for goods not delivered or services not performed, without penalty until such deficiency is cured or otherwise adjudicated.

_____ Bidder has read and agrees to comply.

Q. DEPLOYMENT STATUS REPORTS

The Contractor's designated project manager will provide weekly reports of the status of any deployment schedules to the State's designated project manager. Deployment status reports will provide weekly information related to the adherence to the deployment schedule identified in Section II.E. Project Requirements, including identification of issues affecting the deployment schedule, and recommended resolution(s) to any identified barriers to network deployment.

_____ Bidder has read and agrees to comply.

R. CERTIFICATION

The State requires that the Bidder be certificated or permitted by, or registered with, the Public Service Commission (PSC) to provide the services outlined in this Section of this RFP (Neb.Rev.Stat.§ 81-1120.19).

_____ Bidder has read and agrees to comply.

S. COST PROPOSAL REQUIREMENTS

Proposals will address the impact of normal growth, as well as planned and unplanned network expansion or service enhancement. All prices shall be proposed as an individual location/school cost on a recurring or non-recurring basis. All bidder costs must be reflected in either the monthly recurring costs, non-recurring costs, or taxes and fees column as listed in Appendices A, B, C, and D. No additional charges will be accepted. The State shall not be required to purchase any specific service or minimum quantities of network services. The bandwidth increments provided are for the sole purpose of assisting the Bidders in preparation of their proposals and for the State to consider the feasibility of the proposed network solutions. The State shall not be responsible for any cost that is not identified in the Bidder's cost proposal. The State will not consider bids that offer conditional discounts or price structuring based upon the number of network locations that are awarded to a provider or the numbers of entities that order services.

Please display costs in the format provided in Appendices A, B, C, and D. The bid prices listed must include the cost of doing business as indicated below. Provide a cost number in the appropriate cell.

1. NETWORK EQUIPMENT AND HARDWARE COSTS

Network equipment and hardware (non-CPE) will be part of and included in the itemized circuit costs. Circuit costs will be bundled costs and must include all necessary components needed to utilize the circuit at the bandwidth bid.

2. INSTALLATION COSTS

If non-recurring installation/set-up charges are applicable, these rates shall be delineated in the cost portion of the proposal. This cost for the circuit installation shall include all one-time costs associated with termination to the demarcation point from the network side and/or fees associated with interconnection to local exchange carriers.

- a. **All fees that would be incurred for a fully functioning end-to-end connection, whether recurring or non-recurring, must be included in the cost. All cross-connect, and facilities-related charges that would be incurred to physically connect the circuit to Network Nebraska equipment on both ends must be included in the cost.**
- b. IF A BIDDER ONLY NEEDS TO INCUR ONE NON-RECURRING COST PER LOCATION IN ORDER TO ESTABLISH THE DESCRIBED SERVICES, (e.g. \$2,500 one-time NRC for all bandwidths 100Mbps to 1,000Mbps), THEN THE BIDDER SHOULD INSERT THE NRC COST ITEM ON ONLY ONE LINE (e.g. 100Mbps) AND INSERT A COMMENT INTO THAT CELL.
- c. IF A BIDDER WISHES TO CHARGE A NON-RECURRING COST EACH TIME A NEW BANDWIDTH IS ORDERED OVER THE LIFE OF THE CONTRACT, THEN AN NRC COST SHOULD BE INSERTED NEXT TO **EACH** BANDWIDTH INCREMENT.
- d. Pricing must be provided for **all bandwidth increments** for each site location, or risk being disqualified as a non-responsive or incomplete bid.

3. SOFTWARE, WARRANTY, AND MAINTENANCE COSTS

The Bidder will include warranty and maintenance of the provided circuits in the service rates.

4. QUANTITY

The State reserves the option to purchase any quantity of service in any increment proposed, and to be able to review and adjust the quantity up or down over the life of the contract term. There will be no minimum or maximum quantities imposed as a result of any contract. All State agencies, the University of Nebraska, political subdivisions and other “eligible participants” will be allowed to purchase off of the resulting contract(s).

5. COST PROPOSAL INSTRUCTIONS AND TABULATION FOR ALL APPENDICES.

If denoted, Column ‘F’, Circuit Topology and Column ‘G’, Circuit Handoff, is information requested by the University of Nebraska engineering team on each circuit that is bid. (See Page 3, SPECIAL TERMS)

All Appendices proposal cost for each site location will be tabulated with an intent to award made based on the SUM of the lines of the monthly recurring costs and monthly taxes/fees (if any), multiplied by the applicable length of service in months, forty-eight (48), not to include extensions, plus the addition of one-time non-recurring costs, if included. $TOTAL\ 48-MONTH\ COST = \sum [(MRC + Taxes/Fees) \times 48] + NRCs$

**If multiple NRC costs are inserted to establish service at different bandwidths, the Cost Proposal Tabulation will include the highest NRC value as a one-time build cost.

SAMPLE—Bidder ‘A’ will be compared to other bidders on School X based on overall cost of \$139,473.60 for 48 months.

Entity	Bandwidth	Bidder ‘A’ NRC	Bidder ‘A’ MRC	Bidder ‘A’ Monthly Taxes/Fees	Bidder ‘A’ 48-month Cost
School X	100Mbps	\$1,000**	\$500	\$34.75	\$25,668.00
School X	200Mbps	\$0	\$600	\$41.70	\$30,801.60
School X	300Mbps	\$0	\$700	\$48.65	\$35,935.20
School X	400Mbps	\$5,000**	\$800	\$55.60	\$46,068.80
Total					\$139,473.60
BIDDER COMMENT: \$1,000 NRC will be applied if the customer purchases 100Mbps, 200Mbps, or 300Mbps. \$5,000 NRC will only be applied when the customer purchases 400Mbps.					

_____ Bidder has read and agrees to comply.

Form A
Contractor Proposal Point of Contact
Request for Proposal Number 6837 Z1

Form A should be completed and submitted with each response to this solicitation. This is intended to provide the State with information on the contractor's name and address, and the specific person(s) who are responsible for preparation of the contractor's response.

Preparation of Response Contact Information	
Contractor Name:	
Contractor Address:	
Contact Person & Title:	
E-mail Address:	
Telephone Number (Office):	
Telephone Number (Cellular):	
Fax Number:	

Each contractor should also designate a specific contact person who will be responsible for responding to the State if any clarifications of the contractor's response should become necessary. This will also be the person who the State contacts to set up a presentation/demonstration, if required. It is the responsibility of the contractor to contact the State when this information changes.

Communication with the State Contact Information	
Contractor Name:	
Contractor Address:	
Contact Person & Title:	
E-mail Address:	
Telephone Number (Office):	
Telephone Number (Cellular):	
Fax Number:	

BIDDER MUST COMPLETE THE FOLLOWING

REQUEST FOR PROPOSAL FOR CONTRACTUAL SERVICES FORM

By signing this Request for Proposal for Contractual Services form, the bidder guarantees compliance with the procedures stated in this RFP and agrees to the terms and conditions unless otherwise indicated in writing and certifies that contractor maintains a drug free workplace.

The Master Agreement Revision #5 Terms and Conditions for High-Speed Transport Services for Network Nebraska RFPs 2020-2023 apply to this RFP.

Per Nebraska’s Transparency in Government Procurement Act, Neb. Rev Stat § 73-603 DAS is required to collect statistical information regarding the number of contracts awarded to Nebraska Contractors. This information is for statistical purposes only and will not be considered for contract award purposes.

_____ NEBRASKA CONTRACTOR AFFIDAVIT: Bidder hereby attests that bidder is a Nebraska Contractor. “Nebraska Contractor” shall mean any bidder who has maintained a bona fide place of business and at least one employee within this state for at least the six (6) months immediately preceding the posting date of this RFP.

_____ I hereby certify that I am a Resident disabled veteran or business located in a designated enterprise zone in accordance with Neb. Rev. Stat. § 73-107 and wish to have preference, if applicable, considered in the award of this contract.

_____ I hereby certify that I am a blind person licensed by the Commission for the Blind & Visually Impaired in accordance with Neb. Rev. Stat. §71-8611 and wish to have preference considered in the award of this contract.

FORM MUST BE SIGNED USING AN INDELIBLE METHOD OR BY DOCUSIGN

FIRM:	
COMPLETE ADDRESS:	
TELEPHONE NUMBER:	
FAX NUMBER:	
DATE:	
SIGNATURE:	
PRINTED NAME & TITLE OF SIGNER:	

ADDENDUM ONE REVISED SCHEDULE OF EVENTS

Date: December 6, 2023

To: All Bidders

From: Dianna Gilliland/Kelly Thomas, Procurement Contracts Officers
AS Materiel State Purchasing Bureau (SPB)

RE: Addendum for Request for Proposal 6837 Z1 to be opened January 3, 2024, at 2:00 p.m.
Central

Schedule of Events

The State expects to adhere to the tentative procurement schedule shown below. It should be noted, however, that some dates are approximate and subject to change. It is the Bidder's responsibility to check the State Purchasing Bureau website for all addenda or amendments.

	ACTIVITY	DATE/TIME
3.	<p>State responds to written questions through RFP "Addendum" and/or "Amendment" to be posted to: https://das.nebraska.gov/materiel/purchase_bureau/bidopps.html</p>	<p>December 6, 2023 December 7, 2023</p>
4.	<p>Electronic Proposal Opening</p> <p>Upload electronic submission via ShareFile, per emailed instructions received after signing Master Agreement Revision #5 Acceptance Page</p> <p>ShareFile link: https://nebraska.sharefile.com/r-r269b599fd69e493f98971312f1549642</p> <p>IT IS THE BIDDER'S RESPONSIBILITY TO UPLOAD ELECTRONIC FILES WITH ENOUGH AMOUNT OF TIME IN CASE OF USER ISSUE OR SOFTWARE ISSUE.</p> <p>Join Zoom Meeting https://us02web.zoom.us/j/81219441292?pwd=aWNwdVFqRHlpa2svWjhaNWpjTUNqQT09</p> <p>Meeting ID: 812 1944 1292 Passcode: 549270</p> <p>One tap mobile +13462487799,,81219441292#,,,,*549270# US (Houston) +16694449171,,81219441292#,,,,*549270# US</p> <p>Dial by your location</p> <ul style="list-style-type: none"> • +1 346 248 7799 US (Houston) • +1 669 444 9171 US • +1 669 900 6833 US (San Jose) • +1 719 359 4580 US • +1 253 205 0468 US • +1 253 215 8782 US (Tacoma) • +1 301 715 8592 US (Washington DC) • +1 305 224 1968 US • +1 309 205 3325 US • +1 312 626 6799 US (Chicago) • +1 360 209 5623 US • +1 386 347 5053 US • +1 507 473 4847 US • +1 564 217 2000 US • +1 646 931 3860 US • +1 689 278 1000 US • +1 929 205 6099 US (New York) <p>Meeting ID: 812 1944 1292 Passcode: 549270 Find your local number: https://us02web.zoom.us/u/k7CnjMNTQ</p>	<p>January 3, 2024 2:00 PM Central Time</p>

5.	Review for conformance to RFP requirements	January 3, 2024 through January 5, 2024
6.	Evaluation period	January 8, 2024 through January 23, 2024
7.	Post "Notification of Intent to Award" to: https://das.nebraska.gov/materiel/purchase_bureau/bidopps.html	January 26, 2024
8.	Contract finalization period	January 26, 2024 through February 23, 2024
9.	Contract award	February 26, 2026
10.	Contractor(s) start date	March 1, 2024

This Addendum will become part of the proposal and should be acknowledged with the Request for Proposal.

ADDENDUM TWO QUESTIONS and ANSWERS

Date: December 7, 2023

To: All Bidders

From: Dianna Gilliland/Kelly Thomas, Procurement Contract Officers
AS Materiel State Purchasing Bureau (SPB)

RE: Addendum for Request for Proposal Number 6837 Z1 to be opened January 3, 2024,
at 2:00 P.M. Central Time

Questions and Answers

Following are the questions submitted and answers provided for the above-mentioned Request for Proposal. The questions and answers are to be considered as part of the Request for Proposal. It is the Bidder's responsibility to check the State Purchasing Bureau website for all addenda or amendments.

Question Number	RFP Section Reference	RFP Page Number	Question	State Response
1.	Appendix C		Can you confirm the address listed in Appendix C for site 9? I don't see a street address listed, and am unable to pull Lat/Long coordinates.	Ministerial errors for the location of sites 7 & 8 have been corrected, site 9 has been removed. Refer to Appendix C – Revised.
2.	Section II(F)	11	The third paragraph of Section II(F) of the Request for Proposal for Contractual Services document, titled "Project Requirements" states, "The contractors may submit with their technical proposal any E-Rate, tax exemption, USF affidavit, user agreement, service level agreement, or similar documents that the contractor wants incorporated into the Contract." Will the Nebraska consider including a contractor's Acceptable Use Policy, Privacy Policy, and/or Service Level Agreement?	The identified language was a ministerial error. RFP Section V.II., paragraph 3, Sentence 1 is hereby deleted and replaced with the following: The contractors may submit with their technical proposal any E-Rate, tax exemption, USF affidavit, or similar documents that the contractor wants incorporated into the Contract.
3.	Section I (C)	5	Given the scope of the RFP, and number of service locations, as well as the intervening holiday and New Year's season, will Nebraska extend the due date for bids by one month?	No.
4.	Section III(O)	22	The second paragraph of Section III(O) of the Master Agreement Revision #5, titled "Ownership of Information and Data/Deliverables" states, "The State shall own and hold exclusive title to any	Yes.

			<p>deliverable developed as a result of this contract. Contractor shall have no ownership interest or title, and shall not patent, license, or copyright, duplicate, transfer, sell, or exchange, the design, specifications, concept, or deliverable.”</p> <p>In the ordinary course of business for any of our customers, we use the same technologies, equipment, designs, specifications, and concepts to deliver our services as we will for Nebraska.</p> <p>Please confirm that the intent of this section from the Master Agreement is to only address the scenario in which contractor is asked to create unique and custom deliverables that are developed specifically for Nebraska pursuant to a custom statement of work, and it does not apply to technology, equipment, designs, specifications and concepts used by contractor in the ordinary course of its business for any customer.</p>	
5.	Section III(I)	20	<p>In Master Agreement Revision #5, the seventh paragraph of Section III(I) titled “Independent Contractor/Obligations” states, “If the Contractor intends to utilize any subcontractor, the subcontractor's level of effort, tasks, and time allocation should be clearly defined in the bidder's proposal. The Contractor shall agree that it will not utilize any subcontractors not specifically included in its proposal in the performance of the contract without the prior written authorization of the State.”</p> <p>There is a similar provision in the Request for Proposal for Contractual Services document at the end of Section II(L)(2) (titled “Contractor”). Do the references to subcontractors in these provisions refer to any subcontractors that contractor may use (such as subcontractors for trenching, boring, etc.), or does it only apply to subcontractors who are engaged to perform a portion of the telecom service itself (i.e., last mile providers/Type II providers)?</p>	Any subcontractor used by the contractor to provide service under the contract.

This addendum will become part of the Request for Proposal and should be acknowledged with the Request for Proposal response.

PRICING MUST BE PROVIDED NEXT TO EVERY BANDWIDTH INCREMENT ON EACH CIRCUIT BEING BID

Circuit #	USAC Billed Entity Number	ESU	BILLED ENTITY NAME FIBER SITE NAME	BANDWIDTH (Mbps) SEEKING	CIRCUIT TOPOLOGY-- PICK ONE	CIRCUIT HANDOFF-- PICK ONE	Non-recurring Omaha PKI, 1110 S. 67th, Room 166	Total Monthly Recurring-- Omaha PKI, 1110 S. 67th, Room 166	Taxes and Fees	TOTAL 48-MONTH COST	Non-recurring Omaha, 1623 Farnam, Ste 500	Total Monthly Recurring-- Omaha, 1623 Farnam, Ste 500	Taxes and Fees	TOTAL 48-MONTH COST
E-RATE ELIGIBLE ENTITIES • K-12 SCHOOL DISTRICTS • ESUs • LIBRARIES														
EDUCATIONAL SERVICE UNIT 01														
1	138702	1	EDUCATIONAL SERVICE UNIT 01	Current Bandwidth = 200										
			EDUCATIONAL SERVICE UNIT 01	200			NO BID	NO BID	NO BID	#VALUE!	NO BID	NO BID	NO BID	#VALUE!
			211 TENTH ST	500			NO BID	NO BID	NO BID	#VALUE!	NO BID	NO BID	NO BID	#VALUE!
			WAKEFIELD NE 68784-5014	1000			NO BID	NO BID	NO BID	#VALUE!	NO BID	NO BID	NO BID	#VALUE!
			<i>Site Contact Info</i> Jim Hopkins, (402)287-2061											
2	138702	1	EDUCATIONAL SERVICE UNIT 01	Current Bandwidth = 200										
			TOWER SCHOOL LEVEL III PROGRAM	200			NO BID	NO BID	NO BID	#VALUE!	NO BID	NO BID	NO BID	#VALUE!
			901 E 14TH ST	500			NO BID	NO BID	NO BID	#VALUE!	NO BID	NO BID	NO BID	#VALUE!
			WAYNE NE 68787	1000			NO BID	NO BID	NO BID	#VALUE!	NO BID	NO BID	NO BID	#VALUE!
			<i>Site Contact Info</i> Andrew Contreras, (402)287-2061											
3	138567	1	ALLEN CONSOLIDATED SCHOOLS	Current Bandwidth = 200										
			ALLEN HIGH SCHOOL	500			NO BID	NO BID	NO BID	#VALUE!	NO BID	NO BID	NO BID	#VALUE!
			126 E 5 TH BOX 190	1000			NO BID	NO BID	NO BID	#VALUE!	NO BID	NO BID	NO BID	#VALUE!
			ALLEN NE 68710-0190											
			<i>Site Contact Info</i> Michael Pattee, (402)635-2484											
4	138595	1	BLOOMFIELD COMMUNITY SCHOOLS	Current Bandwidth = 1000										
			BLOOMFIELD JR-SR HIGH SCHOOL	500	EVPL	Existing NNI		\$ 963.95	\$ -	\$ 46,269.60		\$ 963.95	\$ -	\$ 46,269.60
			311 E BENTON BOX 308	1000				\$ 1,210.30	\$ -	\$ 58,094.40		\$ 1,210.30	\$ -	\$ 58,094.40
			BLOOMFIELD NE 68718-0308											
			<i>Site Contact Info</i> Renea Johnson, (402)373-4800											
5	138604	1	CREIGHTON COMMUNITY PUBLIC SCHOOLS	Current Bandwidth = 300										
			CREIGHTON COMMUNITY HIGH SCH	500	EVPL	Existing NNI	\$ -	\$ 963.95	\$ -	\$ 46,269.60	\$ -	\$ 963.95	\$ -	\$ 46,269.60
			1609 REDICK AVE BOX 10	1000			\$ -	\$ 1,210.30	\$ -	\$ 58,094.40	\$ -	\$ 1,210.30	\$ -	\$ 58,094.40
			CREIGHTON NE 68729-0010											
			<i>Site Contact Info</i> Barbara Borgmann, (402)358-3663											
6	138606	1	CROFTON COMMUNITY SCHOOLS	Current Bandwidth = 300										
			CROFTON HIGH SCHOOL	500	EVPL	Existing NNI	\$ -	\$ 674.77	\$ -	\$ 32,388.96	\$ -	\$ 674.77	\$ -	\$ 32,388.96
			89048 N HWY 121 BOX 429	1000			\$ -	\$ 847.21	\$ -	\$ 40,666.08	\$ -	\$ 847.21	\$ -	\$ 40,666.08
			CROFTON NE 68730-0429											
			<i>Site Contact Info</i> Valerie Ratzlaff, (402)388-2440											
7	138608	1	EMERSON-HUBBARD PUBLIC SCHOOLS	Current Bandwidth = 500										

PRICING MUST BE PROVIDED NEXT TO EVERY BANDWIDTH INCREMENT ON EACH CIRCUIT BEING BID

Circuit #	USAC Billed Entity Number	ESU	BILLED ENTITY NAME FIBER SITE NAME	BANDWIDTH (Mbps) SEEKING	CIRCUIT TOPOLOGY-- PICK ONE	CIRCUIT HANDOFF-- PICK ONE	Non-recurring Omaha PKI, 1110 S. 67th, Room 166	Total Monthly Recurring-- Omaha PKI, 1110 S. 67th, Room 166	Taxes and Fees	TOTAL 48-MONTH COST	Non-recurring Omaha, 1623 Farnam, Ste 500	Total Monthly Recurring-- Omaha, 1623 Farnam, Ste 500	Taxes and Fees	TOTAL 48-MONTH COST
			EMERSON-HUBBARD HIGH SCHOOL	500			NO BID	NO BID	NO BID	#VALUE!	NO BID	NO BID	NO BID	#VALUE!
			109 W 3RD ST	1000			NO BID	NO BID	NO BID	#VALUE!	NO BID	NO BID	NO BID	#VALUE!
			EMERSON NE 68733-0009											
			<i>Site Contact Info</i> Scott Hansen, (402)695-2636											
8	138617/138637	1	HARTINGTON-NEWCASTLE PUBLIC SCHOOLS	Current Bandwidth = 500										
			HIGH SCHOOL AT HARTINGTON	500			NO BID	NO BID	NO BID	#VALUE!	NO BID	NO BID	NO BID	#VALUE!
			501 S BROADWAY BOX 75	1000			NO BID	NO BID	NO BID	#VALUE!	NO BID	NO BID	NO BID	#VALUE!
			HARTINGTON NE 68739-0075											
			<i>Site Contact Info</i> Cody Stappert, (402)254-3947											
9	150036	1	HOMER COMMUNITY SCHOOLS	Current Bandwidth = 500										
			HOMER HIGH SCHOOL	500	EVPL	Existing NNI	\$ -	\$ 1,450.00	\$ -	\$ 69,600.00	\$ -	\$ 1,450.00	\$ -	\$ 69,600.00
			212 S 3 RD BOX 340	1000			\$ -	\$ 1,550.00	\$ -	\$ 74,400.00	\$ -	\$ 1,550.00	\$ -	\$ 74,400.00
			HOMER NE 68030-0340											
			<i>Site Contact Info</i> Jeff Reed, (402)698-2377											
10	138621	1	LAUREL-CONCORD-COLERIDGE PUBLIC SCHOOLS	Current Bandwidth = 200										
			LCC MIDDLE SCHOOL	500			NO BID	NO BID	NO BID	#VALUE!	NO BID	NO BID	NO BID	#VALUE!
			203 S MAIN ST BOX 37	1000			NO BID	NO BID	NO BID	#VALUE!	NO BID	NO BID	NO BID	#VALUE!
			COLERIDGE NE 68727-0037											
			<i>Site Contact Info</i> Marcus Messersmith, (402)283-4844											
11	138621	1	LAUREL-CONCORD-COLERIDGE PUBLIC SCHOOLS	Current Bandwidth = 500										
			LCC HIGH SCHOOL	500			NO BID	NO BID	NO BID	#VALUE!	NO BID	NO BID	NO BID	#VALUE!
			502 WAKEFIELD BOX 8	1000			NO BID	NO BID	NO BID	#VALUE!	NO BID	NO BID	NO BID	#VALUE!
			LAUREL NE 68745-0008											
			<i>Site Contact Info</i> Marcus Messersmith, (402)256-3731											
12	138644	1	NIOBRARA PUBLIC SCHOOLS	Current Bandwidth = 300										
			NIOBRARA SECONDARY SCHOOL	500	EVPL	Existing NNI	\$ -	\$ 963.95	\$ -	\$ 46,269.60	\$ -	\$ 963.95	\$ -	\$ 46,269.60
			247 N HWY 12 BOX 310	1000			\$ -	\$ 1,210.30	\$ -	\$ 58,094.40	\$ -	\$ 1,210.30	\$ -	\$ 58,094.40
			NIOBRARA NE 68760-0310											
			<i>Site Contact Info</i> Chris Avery, (402)857-3322											
13	138275	1	PENDER PUBLIC SCHOOLS	Current Bandwidth = 500										
			PENDER HIGH SCHOOL	500			NO BID	NO BID	NO BID	#VALUE!	NO BID	NO BID	NO BID	#VALUE!
			609 WHITNEY S BOX 62	1000			NO BID	NO BID	NO BID	#VALUE!	NO BID	NO BID	NO BID	#VALUE!
			PENDER NE 68047-0629											
			<i>Site Contact Info</i> Jen Davis, (402)385-3244											

PRICING MUST BE PROVIDED NEXT TO EVERY BANDWIDTH INCREMENT ON EACH CIRCUIT BEING BID

Circuit #	USAC Billed Entity Number	ESU	BILLED ENTITY NAME FIBER SITE NAME	BANDWIDTH (Mbps) SEEKING	CIRCUIT TOPOLOGY-- PICK ONE	CIRCUIT HANDOFF-- PICK ONE	Non-recurring Omaha PKI, 1110 S. 67th, Room 166	Total Monthly Recurring-- Omaha PKI, 1110 S. 67th, Room 166	Taxes and Fees	TOTAL 48-MONTH COST	Non-recurring Omaha, 1623 Farnam, Ste 500	Total Monthly Recurring-- Omaha, 1623 Farnam, Ste 500	Taxes and Fees	TOTAL 48-MONTH COST	
14	138671	1	PONCA PUBLIC SCHOOLS	Current Bandwidth = 300	EVPL	Existing NNI									
			PONCA HIGH SCHOOL	500			\$ -	\$ 963.95	\$ -	\$ 46,269.60	\$ -	\$ 963.95	\$ -	\$ 46,269.60	
			505 3RD ST BOX 568	1000			\$ -	\$ 1,210.30	\$ -	\$ 58,094.40	\$ -	\$ 1,210.30	\$ -	\$ 58,094.40	
			PONCA NE 68770-0568												
			Site Contact Info	Kristie Hayes, (402)755-5701											
15	138671	1	PONCA PUBLIC SCHOOLS	Current Bandwidth = 300	EVPL	Existing NNI									
			JACKSON ELEMENTARY SCHOOL	500			\$ -	\$ 467.14	\$ -	\$ 22,422.72	\$ -	\$ 467.14	\$ -	\$ 22,422.72	
			223 NORTH JOHN ST	1000			\$ -	\$ 586.53	\$ -	\$ 28,153.44	\$ -	\$ 586.53	\$ -	\$ 28,153.44	
			JACKSON NE 68743												
			Site Contact Info	Kristie Hayes, (402)755-5701											
16	138673	1	RANDOLPH PUBLIC SCHOOLS	Current Bandwidth = 300	.	.									
			RANDOLPH HIGH SCHOOL	500			NO BID	NO BID	NO BID	#VALUE!	NO BID	NO BID	NO BID	#VALUE!	
			207 N PIERCE BOX 755	1000			NO BID	NO BID	NO BID	#VALUE!	NO BID	NO BID	NO BID	#VALUE!	
			RANDOLPH NE 68771-0755												
			Site Contact Info	Jim Hixson, (402)337-0252											
17	138645	1	SANTEE COMMUNITY SCHOOLS	Current Bandwidth = 500	EVPL	Existing NNI									
			SANTEE HIGH SCHOOL	500			\$ -	\$ 963.95	\$ -	\$ 46,269.60	\$ -	\$ 963.95	\$ -	\$ 46,269.60	
			206 FRAZIER AVE EAST	1000			\$ -	\$ 1,210.30	\$ -	\$ 58,094.40	\$ -	\$ 1,210.30	\$ -	\$ 58,094.40	
			NIOBRARA NE 68760-7213												
			Site Contact Info	Ruth Bathke, (402)857-2741											
18	138675	1	SOUTH SIOUX CITY COMMUNITY SCHOOLS	Current Bandwidth = 2000	.	.									
			SOUTH SIOUX SENIOR HIGH SCHOOL	1000			NO BID	NO BID	NO BID	#VALUE!	NO BID	NO BID	NO BID	#VALUE!	
			3301 G ST	2000			NO BID	NO BID	NO BID	#VALUE!	NO BID	NO BID	NO BID	#VALUE!	
			SOUTH SIOUX CITY NE 68776-3467	3000			NO BID	NO BID	NO BID	#VALUE!	NO BID	NO BID	NO BID	#VALUE!	
			Site Contact Info	Drew Stansberry, (402)494-2433			4000	NO BID	NO BID	NO BID	#VALUE!	NO BID	NO BID	NO BID	#VALUE!
				5000			NO BID	NO BID	NO BID	#VALUE!	NO BID	NO BID	NO BID	#VALUE!	
19	138262	1	UMO N HO N NATION PUBLIC SCHS	Current Bandwidth = 500	.	.									
			UMO N HO N NATION HIGH SCHOOL AT MACY	500			NO BID	NO BID	NO BID	#VALUE!	NO BID	NO BID	NO BID	#VALUE!	
			206 MAIN ST BOX 280	1000			NO BID	NO BID	NO BID	#VALUE!	NO BID	NO BID	NO BID	#VALUE!	
			MACY NE 68039-0280												
			Site Contact Info	Kevin LaHood-Burns, (402)837-5622											
20	17023843	1	VERDIGRE HIGH SCHOOL	Current Bandwidth = 100											

PRICING MUST BE PROVIDED NEXT TO EVERY BANDWIDTH INCREMENT ON EACH CIRCUIT BEING BID

Circuit #	USAC Billed Entity Number	ESU	BILLED ENTITY NAME FIBER SITE NAME	BANDWIDTH (Mbps) SEEKING	CIRCUIT TOPOLOGY-- PICK ONE	CIRCUIT HANDOFF-- PICK ONE	Non-recurring Omaha PKI, 1110 S. 67th, Room 166	Total Monthly Recurring-- Omaha PKI, 1110 S. 67th, Room 166	Taxes and Fees	TOTAL 48-MONTH COST	Non-recurring Omaha, 1623 Farnam, Ste 500	Total Monthly Recurring-- Omaha, 1623 Farnam, Ste 500	Taxes and Fees	TOTAL 48-MONTH COST	
			VERDIGRE HIGH SCHOOL	100	EVPL	Existing NNI	\$ -	\$ 511.65	\$ -	\$ 24,559.20	\$ -	\$ 511.65	\$ -	\$ 24,559.20	
		201 S 3RD ST	200	\$ -			\$ 556.65	\$ -	\$ 26,719.20	\$ -	\$ 556.65	\$ -	\$ 26,719.20		
		VERDIGRE NE 68783-6006	300	\$ -			\$ 598.50	\$ -	\$ 28,728.00	\$ -	\$ 598.50	\$ -	\$ 28,728.00		
		Site Contact Info Heather Delaroi – 402-668-2275	400	\$ -			\$ 634.50	\$ -	\$ 30,456.00	\$ -	\$ 634.50	\$ -	\$ 30,456.00		
21	138701	1	WAKEFIELD PUBLIC SCHOOLS	Current Bandwidth = 500			NO BID	NO BID	NO BID	#VALUE!	NO BID	NO BID	NO BID	#VALUE!	
			WAKEFIELD HIGH SCHOOL	500	.	.	NO BID	NO BID	NO BID	#VALUE!	NO BID	NO BID	NO BID	#VALUE!	
			802 HIGHLAND BOX 330	1000			NO BID	NO BID	NO BID	#VALUE!	NO BID	NO BID	NO BID	#VALUE!	
			WAKEFIELD NE 68784-0330												
			Site Contact Info Leslie Ziska, (402)287-2012												
22	138304	1	WALTHILL PUBLIC SCHOOLS	Current Bandwidth = 300			NO BID	NO BID	NO BID	#VALUE!	NO BID	NO BID	NO BID	#VALUE!	
			WALTHILL HIGH SCHOOL	500	.	.	NO BID	NO BID	NO BID	#VALUE!	NO BID	NO BID	NO BID	#VALUE!	
			602 MAIN ST BOX 3 C	1000			NO BID	NO BID	NO BID	#VALUE!	NO BID	NO BID	NO BID	#VALUE!	
			WALTHILL NE 68067-0563												
			Site Contact Info Ryan Stansberry, (402)846-5432												
23	138703	1	WAUSA PUBLIC SCHOOLS	Current Bandwidth = 300			\$ -	\$ 815.65	\$ -	\$ 39,151.20	\$ -	\$ 815.65	\$ -	\$ 39,151.20	
			WAUSA HIGH SCHOOL	500	EVPL	Existing NNI	\$ -	\$ 1,024.10	\$ -	\$ 49,156.80	\$ -	\$ 1,024.10	\$ -	\$ 49,156.80	
			300 S BISMARCK BOX 159	1000											
			WAUSA NE 68786-0159												
			Site Contact Info Josh Barney, (402)586-2255												
24	138705	1	WAYNE COMMUNITY SCHOOLS	Current Bandwidth = 500			NO BID	NO BID	NO BID	#VALUE!	NO BID	NO BID	NO BID	#VALUE!	
			WAYNE HIGH SCHOOL	500	.	.	NO BID	NO BID	NO BID	#VALUE!	NO BID	NO BID	NO BID	#VALUE!	
			611 W 7TH ST	1000			NO BID	NO BID	NO BID	#VALUE!	NO BID	NO BID	NO BID	#VALUE!	
			WAYNE NE 68787-1715												
			Site Contact Info Ben Promes, (402)375-3150												
25	138308	1	WINNEBAGO PUBLIC SCHOOLS	Current Bandwidth = 500			\$ -	\$ 580.59	\$ -	\$ 27,868.32	\$ -	\$ 580.59	\$ -	\$ 27,868.32	
			WINNEBAGO HIGH SCHOOL	500	EVPL	Existing NNI	\$ -	\$ 728.97	\$ -	\$ 34,990.56	\$ -	\$ 728.97	\$ -	\$ 34,990.56	
			HWY 77&75 BOX K K	1000											
			WINNEBAGO NE 68071-0769												
			Site Contact Info Dar Bales, (402)878-2224												
26	138713	1	WINSIDE PUBLIC SCHOOLS	Current Bandwidth = 300			NO BID	NO BID	NO BID	#VALUE!	NO BID	NO BID	NO BID	#VALUE!	
			WINSIDE HIGH SCHOOL	500	.	.	NO BID	NO BID	NO BID	#VALUE!	NO BID	NO BID	NO BID	#VALUE!	
			203 CRAWFORD	1000			NO BID	NO BID	NO BID	#VALUE!	NO BID	NO BID	NO BID	#VALUE!	
			WINSIDE NE 68790-0000												

PRICING MUST BE PROVIDED NEXT TO EVERY BANDWIDTH INCREMENT ON EACH CIRCUIT BEING BID

Circuit #	USAC Billed Entity Number	ESU	BILLED ENTITY NAME FIBER SITE NAME	BANDWIDTH (Mbps) SEEKING	CIRCUIT TOPOLOGY-- PICK ONE	CIRCUIT HANDOFF-- PICK ONE	Non-recurring Omaha PKI, 1110 S. 67th, Room 166	Total Monthly Recurring-- Omaha PKI, 1110 S. 67th, Room 166	Taxes and Fees	TOTAL 48-MONTH COST	Non-recurring Omaha, 1623 Farnam, Ste 500	Total Monthly Recurring-- Omaha, 1623 Farnam, Ste 500	Taxes and Fees	TOTAL 48-MONTH COST	
Site Contact Info			Tony McPhillips 402-851-2428												
27	138717	1	WYNOT PUBLIC SCHOOLS	Current Bandwidth = 400	EVPL	Existing NNI									
			WYNOT HIGH SCHOOL	500			\$ -	\$ 667.35	\$ -	\$ 32,032.80	\$ -	\$ 667.35	\$ -	\$ 32,032.80	
			709 ST JAMES AVE BOX 157	1000			\$ -	\$ 837.90	\$ -	\$ 40,219.20	\$ -	\$ 837.90	\$ -	\$ 40,219.20	
			WYNOT NE 68792-0157												
Site Contact Info			Jeff Messersmith, (402)357-2121												
			EDUCATIONAL SERVICE UNIT 02												
28	138244	2	EDUCATIONAL SERVICE UNIT 02	Current Bandwidth = 2000	EVPL	Existing NNI									
			EDUCATIONAL SERVICE UNIT 02 OFFICE	2000			\$ -	\$ 485.18	\$ -	\$ 23,288.64	\$ -	\$ 485.18	\$ -	\$ 23,288.64	
			2320 N COLORADO BOX 649	3000			\$ -	\$ 707.71	\$ -	\$ 33,970.08	\$ -	\$ 707.71	\$ -	\$ 33,970.08	
			FREMONT NE 68026-0649	4000			\$ -	\$ 864.23	\$ -	\$ 41,483.04	\$ -	\$ 864.23	\$ -	\$ 41,483.04	
Site Contact Info			Cody Ernesti, (402)721-7710						\$ -	\$ 1,162.42	\$ -	\$ 55,796.16	\$ -	\$ 1,162.42	\$ -
				10000			\$ -	\$ 1,263.50	\$ -	\$ 60,648.00	\$ -	\$ 1,263.50	\$ -	\$ 60,648.00	
29	138217	2	ASHLAND-GREENWOOD PUBLIC SCHS	Current Bandwidth = 700	.	.									
			ASHLAND-GREENWOOD HIGH SCHOOL	500			NO BID	NO BID	NO BID	#VALUE!	NO BID	NO BID	NO BID	#VALUE!	
			1842 FURNAS ST	700			NO BID	NO BID	NO BID	#VALUE!	NO BID	NO BID	NO BID	#VALUE!	
			ASHLAND NE 68003-1899	1000			NO BID	NO BID	NO BID	#VALUE!	NO BID	NO BID	NO BID	#VALUE!	
Site Contact Info			Nate Tonjes, (402)944-2114												
30	138221	2	BANCROFT-ROSALIE COMM SCHOOLS	Current Bandwidth =1000	EVPL	Existing NNI									
			BANCROFT-ROSALIE JR/SR HIGH SCHOOL	500			\$ -	\$ 667.35	\$ -	\$ 32,032.80	\$ -	\$ 667.35	\$ -	\$ 32,032.80	
			708 MAIN ST BOX 129	700			\$ -	\$ 748.35	\$ -	\$ 35,920.80	\$ -	\$ 748.35	\$ -	\$ 35,920.80	
			BANCROFT NE 68004-0129	1000			\$ -	\$ 837.90	\$ -	\$ 40,219.20	\$ -	\$ 837.90	\$ -	\$ 40,219.20	
Site Contact Info			Joy Nolting, (402)648-3336												
31	138229	2	CEDAR BLUFFS PUBLIC SCHOOLS	Current Bandwidth = 600	.	.									
			CEDAR BLUFFS HIGH SCHOOL	600			NO BID	NO BID	NO BID	#VALUE!	NO BID	NO BID	NO BID	#VALUE!	
			110 E MAIN BOX 66	1000			NO BID	NO BID	NO BID	#VALUE!	NO BID	NO BID	NO BID	#VALUE!	
			CEDAR BLUFFS NE 68015-0066	1500			NO BID	NO BID	NO BID	#VALUE!	NO BID	NO BID	NO BID	#VALUE!	
			Dawn Hansen, (402)628-2080												
32	78235	2	CERESCO ELEMENTARY SCHOOL	Current Bandwidth = 300	.	.									
			ELEMENTARY SCHOOL AT CERESCO	300			NO BID	NO BID	NO BID	#VALUE!	NO BID	NO BID	NO BID	#VALUE!	
			114 3RD ST, Ceresco, NE 68017	500 700			NO BID	NO BID	NO BID	#VALUE!	NO BID	NO BID	NO BID	#VALUE!	

PRICING MUST BE PROVIDED NEXT TO EVERY BANDWIDTH INCREMENT ON EACH CIRCUIT BEING BID

Circuit #	USAC Billed Entity Number	ESU	BILLED ENTITY NAME FIBER SITE NAME	BANDWIDTH (Mbps) SEEKING	CIRCUIT TOPOLOGY-- PICK ONE	CIRCUIT HANDOFF-- PICK ONE	Non-recurring Omaha PKI, 1110 S. 67th, Room 166	Total Monthly Recurring-- Omaha PKI, 1110 S. 67th, Room 166	Taxes and Fees	TOTAL 48-MONTH COST	Non-recurring Omaha, 1623 Farnam, Ste 500	Total Monthly Recurring-- Omaha, 1623 Farnam, Ste 500	Taxes and Fees	TOTAL 48-MONTH COST
Site Contact Info			Jaxn Kobza, (402)665-3651	1000			NO BID	NO BID	NO BID	\$ -	NO BID	NO BID	NO BID	\$ -
33	138238	2	FREMONT PUBLIC SCHOOLS	Current Bandwidth = 2000	EVPL	Existing NNI								
			FREMONT ADMINISTRATION BLDG	2000			\$ -	\$ 485.18	\$ -	\$ 23,288.64	\$ -	\$ 485.18	\$ -	\$ 23,288.64
			130 E 9TH STREET	3000			\$ -	\$ 707.71	\$ -	\$ 33,970.08	\$ -	\$ 707.71	\$ -	\$ 33,970.08
			FREMONT, NE 68025-3299	4000			\$ -	\$ 864.23	\$ -	\$ 41,483.04	\$ -	\$ 864.23	\$ -	\$ 41,483.04
Site Contact Info			Cliff Huss, (402)721-3050	5000			\$ -	\$ 909.72	\$ -	\$ 43,666.56	\$ -	\$ 909.72	\$ -	\$ 43,666.56
				10000			\$ -	\$ 1,162.42	\$ -	\$ 55,796.16	\$ -	\$ 1,162.42	\$ -	\$ 55,796.16
34	138238	2	FREMONT PUBLIC SCHOOLS	New Service	EVPL	Existing NNI								
			JOHNSON CROSSING ACADEMIC CENTER	1000			\$ -	\$ 391.02	\$ -	\$ 18,768.96	\$ -	\$ 391.02	\$ -	\$ 18,768.96
			200 JOHNSON RD	2000			\$ -	\$ 646.91	\$ -	\$ 31,051.68	\$ -	\$ 646.91	\$ -	\$ 31,051.68
			FREMONT, NE 68025	3000			\$ -	\$ 796.18	\$ -	\$ 38,216.64	\$ -	\$ 796.18	\$ -	\$ 38,216.64
Site Contact Info			Cliff Huss, (402)721-2003	4000			\$ -	\$ 960.26	\$ -	\$ 46,092.48	\$ -	\$ 960.26	\$ -	\$ 46,092.48
				5000			\$ -	\$ 1,010.80	\$ -	\$ 48,518.40	\$ -	\$ 1,010.80	\$ -	\$ 48,518.40
35	138253	2	INDEPENDENT SOUTH	Current Bandwidth = 150	EVPL	Existing NNI								
			ESU2 INDEPENDENT SCHOOL	150			\$ -	\$ 389.66	\$ -	\$ 18,703.68	\$ -	\$ 389.66	\$ -	\$ 18,703.68
			2320 COLORADO BOX 649	300			\$ -	\$ 418.95	\$ -	\$ 20,109.60	\$ -	\$ 418.95	\$ -	\$ 20,109.60
			FREMONT, NE 68025-0649	500			\$ -	\$ 467.14	\$ -	\$ 22,422.72	\$ -	\$ 467.14	\$ -	\$ 22,422.72
Site Contact Info			Cody Ernesti, (402)721-7710	700			\$ -	\$ 523.84	\$ -	\$ 25,144.32	\$ -	\$ 523.84	\$ -	\$ 25,144.32
				1000			\$ -	\$ 586.53	\$ -	\$ 28,153.44	\$ -	\$ 586.53	\$ -	\$ 28,153.44
36	138253	2	LOGAN VIEW PUBLIC SCHOOLS	Current Bandwidth = 1000	EVPL	Existing NNI								
			LOGAN VIEW JR/SR HIGH SCHOOL	500			\$ -	\$ 570.95	\$ -	\$ 27,405.60	\$ -	\$ 570.95	\$ -	\$ 27,405.60
			2163 COUNTY ROAD G	700			\$ -	\$ 640.25	\$ -	\$ 30,732.00	\$ -	\$ 640.25	\$ -	\$ 30,732.00
			HOOPER NE 68031-1259	1000			\$ -	\$ 716.87	\$ -	\$ 34,409.76	\$ -	\$ 716.87	\$ -	\$ 34,409.76
Site Contact Info			Megan Walker, Craig Taylor, (402)654-3317											
37	138260	2	LYONS-DECATUR NORTHEAST SCHS	Current Bandwidth = 1000	EVPL	Existing NNI								
			LYONS-DECATUR NORTHEAST SECONDARY SCHOOL	500			\$ -	\$ 2,250.00	\$ -	\$ 108,000.00	\$ -	\$ 2,250.00	\$ -	\$ 108,000.00
			400 S 5 TH BOX 526	700			\$ -	\$ 2,500.00	\$ -	\$ 120,000.00	\$ -	\$ 2,500.00	\$ -	\$ 120,000.00
			LYONS NE 68038-0526	1000			\$ -	\$ 2,700.00	\$ -	\$ 129,600.00	\$ -	\$ 2,700.00	\$ -	\$ 129,600.00
Site Contact Info			Jeff Clark, (402)654-3317											
38	138264	2	MEAD PUBLIC SCHOOLS	Current Bandwidth = 600										

PRICING MUST BE PROVIDED NEXT TO EVERY BANDWIDTH INCREMENT ON EACH CIRCUIT BEING BID

Circuit #	USAC Billed Entity Number	ESU	BILLED ENTITY NAME FIBER SITE NAME	BANDWIDTH (Mbps) SEEKING	CIRCUIT TOPOLOGY-- PICK ONE	CIRCUIT HANDOFF-- PICK ONE	Non-recurring Omaha PKI, 1110 S. 67th, Room 166	Total Monthly Recurring-- Omaha PKI, 1110 S. 67th, Room 166	Taxes and Fees	TOTAL 48-MONTH COST	Non-recurring Omaha, 1623 Farnam, Ste 500	Total Monthly Recurring-- Omaha, 1623 Farnam, Ste 500	Taxes and Fees	TOTAL 48-MONTH COST
			MEAD HIGH SCHOOL	500			NO BID	NO BID	NO BID	#VALUE!	NO BID	NO BID	NO BID	#VALUE!
			114 N VINE BOX 158	600			NO BID	NO BID	NO BID	#VALUE!	NO BID	NO BID	NO BID	#VALUE!
			MEAD NE 68041-0158	7000			NO BID	NO BID	NO BID	#VALUE!	NO BID	NO BID	NO BID	#VALUE!
			Site Contact Info Terry Hickman, (402)624-3435	1000			NO BID	NO BID	NO BID	#VALUE!	NO BID	NO BID	NO BID	#VALUE!
39	208370	2	NORTH BEND CENTRAL PUBLIC SCHS	Current Bandwidth = 1000										
			NORTH BEND CENTRAL JR/SR HIGH	500	EVPL	Existing NNI	\$ -	\$ 570.95	\$ -	\$ 27,405.60	\$ -	\$ 570.95	\$ -	\$ 27,405.60
			530 W 13TH ST BOX 160	700			\$ -	\$ 640.25	\$ -	\$ 30,732.00	\$ -	\$ 640.25	\$ -	\$ 30,732.00
			NORTH BEND NE 68649-0160	1000			\$ -	\$ 716.87	\$ -	\$ 34,409.76	\$ -	\$ 716.87	\$ -	\$ 34,409.76
			Site Contact Info Jim Cody, (402)652-3268											
40	138268	2	OAKLAND CRAIG PUBLIC SCHOOLS	Current Bandwidth = 500										
			OAKLAND CRAIG SENIOR HIGH	500	EVPL	Existing NNI	\$ -	\$ 674.77	\$ -	\$ 32,388.96	\$ -	\$ 674.77	\$ -	\$ 32,388.96
			309 N DAVIS	700			\$ -	\$ 756.67	\$ -	\$ 36,320.16	\$ -	\$ 756.67	\$ -	\$ 36,320.16
			OAKLAND NE 68045-1105	1000			\$ -	\$ 847.21	\$ -	\$ 40,666.08	\$ -	\$ 847.21	\$ -	\$ 40,666.08
			Site Contact Info Gerald Brand, (402)685-5661											
41	78235	2	RAYMOND CENTRAL PUBLIC SCHOOLS	Current Bandwidth = 300										
			CERESCO ELEMENTARY SCHOOL	300			NO BID	NO BID	NO BID	#VALUE!	NO BID	NO BID	NO BID	#VALUE!
			114 S THIRD ST	500			NO BID	NO BID	NO BID	#VALUE!	NO BID	NO BID	NO BID	#VALUE!
			CERESCO NE 68017	700			NO BID	NO BID	NO BID	#VALUE!	NO BID	NO BID	NO BID	#VALUE!
			Site Contact Info Keely Reinert, (402)785-2685	1000			NO BID	NO BID	NO BID	\$ -	NO BID	NO BID	NO BID	\$ -
42	212321	2	RAYMOND CENTRAL PUBLIC SCHOOLS	Current Bandwidth = 300										
			RAYMOND SECONDARY SCHOOL	300			NO BID	NO BID	NO BID	#VALUE!	NO BID	NO BID	NO BID	#VALUE!
			1800 WEST AGNEW ROAD	500			NO BID	NO BID	NO BID	#VALUE!	NO BID	NO BID	NO BID	#VALUE!
			RAYMOND NE 68428-9783	700			NO BID	NO BID	NO BID	#VALUE!	NO BID	NO BID	NO BID	#VALUE!
			Site Contact Info Jaxn Kobza, (402)785-2685	1000			NO BID	NO BID	NO BID	#VALUE!	NO BID	NO BID	NO BID	#VALUE!
43	138420	2	RAYMOND CENTRAL PUBLIC SCHOOLS	Current Bandwidth = 600										
			VALPARAISO ELEMENTARY SCHOOL	500			NO BID	NO BID	NO BID	#VALUE!	NO BID	NO BID	NO BID	#VALUE!
			406 E THIRD ST	600			NO BID	NO BID	NO BID	#VALUE!	NO BID	NO BID	NO BID	#VALUE!
			VALPARAISO NE 68428	700			NO BID	NO BID	NO BID	#VALUE!	NO BID	NO BID	NO BID	#VALUE!
			Site Contact Info Keely Reinert, (402)785-2685	1000			NO BID	NO BID	NO BID	#VALUE!	NO BID	NO BID	NO BID	#VALUE!
44	16074405	2	RAYMOND CENTRAL PUBLIC SCHOOLS	Current Bandwidth = 300										

PRICING MUST BE PROVIDED NEXT TO EVERY BANDWIDTH INCREMENT ON EACH CIRCUIT BEING BID

Circuit #	USAC Billed Entity Number	ESU	BILLED ENTITY NAME FIBER SITE NAME	BANDWIDTH (Mbps) SEEKING	CIRCUIT TOPOLOGY-- PICK ONE	CIRCUIT HANDOFF-- PICK ONE	Non-recurring Omaha PKI, 1110 S. 67th, Room 166	Total Monthly Recurring-- Omaha PKI, 1110 S. 67th, Room 166	Taxes and Fees	TOTAL 48-MONTH COST	Non-recurring Omaha, 1623 Farnam, Ste 500	Total Monthly Recurring-- Omaha, 1623 Farnam, Ste 500	Taxes and Fees	TOTAL 48-MONTH COST
			RAYMOND CENTRAL ELEMENTARY SCHOOL	300	.	.	NO BID	NO BID	NO BID	#VALUE!	NO BID	NO BID	NO BID	#VALUE!
			406 E 3RD ST	500	.	.	NO BID	NO BID	NO BID	#VALUE!	NO BID	NO BID	NO BID	#VALUE!
			VALPARAISO, NE 68065	700	.	.	NO BID	NO BID	NO BID	#VALUE!	NO BID	NO BID	NO BID	#VALUE!
			ite Contact Info Jaxn Kobza, (402)784-3301	1000	.	.	NO BID	NO BID	NO BID	#VALUE!	NO BID	NO BID	NO BID	#VALUE!
45	138282	2	SCRIBNER-SNYDER COMMUNITY SCHOOLS	Current Bandwidth = 500	EVPL	Existing NNI								
			SCRIBNER-SNYDER SECONDARY SCHOOL	500			\$ -	\$ 963.95	\$ -	\$ 46,269.60	\$ -	\$ 963.95	\$ -	\$ 46,269.60
			400 PEBBLE BOX L	700			\$ -	\$ 1,080.95	\$ -	\$ 51,885.60	\$ -	\$ 1,080.95	\$ -	\$ 51,885.60
			SCRIBNER NE 68057-0549	1000			\$ -	\$ 1,210.30	\$ -	\$ 58,094.40	\$ -	\$ 1,210.30	\$ -	\$ 58,094.40
			Site Contact Info Nick Ell, Joe Peitzmeier, (402)664-2567											
46	138287	2	TEKAMAH-HERMAN COMMUNITY SCHS	Current Bandwidth = 1000	.	.								
			TEKAMAH HIGH SCHOOL	500			NO BID	NO BID	NO BID	#VALUE!	NO BID	NO BID	NO BID	#VALUE!
			112 N 13TH ST	700			NO BID	NO BID	NO BID	#VALUE!	NO BID	NO BID	NO BID	#VALUE!
			TEKAMAH NE 68061-1044	1000			NO BID	NO BID	NO BID	#VALUE!	NO BID	NO BID	NO BID	#VALUE!
			Site Contact Info Don Wallace, (402)374-2156											
47	138297	2	WAHOO PUBLIC SCHOOLS	Current Bandwidth = 700	EVPL	Existing NNI								
			WAHOO HIGH SCHOOL	500			\$ 75,000.00	\$ 1,038.00	\$ -	\$ 124,824.00	\$ 75,000.00	\$ 1,038.00	\$ -	\$ 124,824.00
			2201 N LOCUST	700			\$ 70,000.00	\$ 1,164.10	\$ -	\$ 125,876.80	\$ 70,000.00	\$ 1,164.10	\$ -	\$ 125,876.80
			WAHOO NE 68066-1093	1000			\$ 68,000.00	\$ 1,303.40	\$ -	\$ 130,563.20	\$ 68,000.00	\$ 1,303.40	\$ -	\$ 130,563.20
			Site Contact Info Vicki Ruzicka (402)443-4332											
48	138710	2	WEST POINT PUBLIC SCHOOLS	Current Bandwidth = 1000	.	.								
			WEST POINT-BEEMER HIGH SCHOOL	500			NO BID	NO BID	NO BID	#VALUE!	NO BID	NO BID	NO BID	#VALUE!
			1200 E WASHINGTON	700			NO BID	NO BID	NO BID	#VALUE!	NO BID	NO BID	NO BID	#VALUE!
			WEST POINT NE 68788-2505	1000			NO BID	NO BID	NO BID	#VALUE!	NO BID	NO BID	NO BID	#VALUE!
			Site Contact Info support@wpcadets.net, (402)372-5546											
49	138715	2	WISNER-PILGER PUBLIC SCHOOLS	Current Bandwidth = 500	EVPL	Existing NNI								
			WISNER HIGH SCHOOL	500			\$ -	\$ 709.62	\$ -	\$ 34,061.76	\$ -	\$ 709.62	\$ -	\$ 34,061.76
			801 18TH ST BOX 580	700			\$ -	\$ 795.75	\$ -	\$ 38,196.00	\$ -	\$ 795.75	\$ -	\$ 38,196.00
			WISNER NE 68791-0580	1000			\$ -	\$ 890.97	\$ -	\$ 42,766.56	\$ -	\$ 890.97	\$ -	\$ 42,766.56
			Site Contact Info Bonnie Kreikemeier, (402)529-3249											
50	138310	2	YUTAN PUBLIC SCHOOLS	Current Bandwidth = 700	.	.								
			YUTAN HIGH SCHOOL	500			NO BID	NO BID	NO BID	#VALUE!	NO BID	NO BID	NO BID	#VALUE!
			1200 2ND ST	700			NO BID	NO BID	NO BID	#VALUE!	NO BID	NO BID	NO BID	#VALUE!
			YUTAN NE 68073-3054	1000			NO BID	NO BID	NO BID	#VALUE!	NO BID	NO BID	NO BID	#VALUE!

PRICING MUST BE PROVIDED NEXT TO EVERY BANDWIDTH INCREMENT ON EACH CIRCUIT BEING BID

Circuit #	USAC Billed Entity Number	ESU	BILLED ENTITY NAME FIBER SITE NAME	BANDWIDTH (Mbps) SEEKING	CIRCUIT TOPOLOGY-- PICK ONE	CIRCUIT HANDOFF-- PICK ONE	Non-recurring Omaha PKI, 1110 S. 67th, Room 166	Total Monthly Recurring-- Omaha PKI, 1110 S. 67th, Room 166	Taxes and Fees	TOTAL 48-MONTH COST	Non-recurring Omaha, 1623 Farnam, Ste 500	Total Monthly Recurring-- Omaha, 1623 Farnam, Ste 500	Taxes and Fees	TOTAL 48-MONTH COST
Site Contact Info			Nick Ell, Rex Pfeil, (402)625-2241											
			EDUCATIONAL SERVICE UNIT 03											
51	138225	3	BENNINGTON PUBLIC SCHOOLS	Current Bandwidth = 1000										
			BENNINGTON HIGH SCHOOL	1000			NO BID	NO BID	NO BID	#VALUE!	NO BID	NO BID	NO BID	#VALUE!
			11620 N 156TH ST, RM 204	2000			NO BID	NO BID	NO BID	#VALUE!	NO BID	NO BID	NO BID	#VALUE!
			BENNINGTON NE 68007	3000			NO BID	NO BID	NO BID	#VALUE!	NO BID	NO BID	NO BID	#VALUE!
Site Contact Info			Rob Uchtman, (402)238-3044, ruchtman@bennps.o				NO BID	NO BID	NO BID	#VALUE!	NO BID	NO BID	NO BID	#VALUE!
				4000			NO BID	NO BID	NO BID	#VALUE!	NO BID	NO BID	NO BID	#VALUE!
				5000			NO BID	NO BID	NO BID	#VALUE!	NO BID	NO BID	NO BID	#VALUE!
52	138235	3	ELKHORN PUBLIC SCHOOLS	NEW SERVICE										
			ELKHORN NORTH HIGH SCHOOL	2000			\$ -	\$ 646.91	\$ -	\$ 31,051.68	\$ -	\$ 646.91	\$ -	\$ 31,051.68
			17800 GEORGE MILLER PARKWAY, MDF 3RD FL	3000			\$ -	\$ 707.71	\$ -	\$ 33,970.08	\$ -	\$ 707.71	\$ -	\$ 33,970.08
			OMAHA NE 68116	4000		EVPL	\$ -	\$ 1,056.29	\$ -	\$ 50,701.92	\$ -	\$ 1,056.29	\$ -	\$ 50,701.92
Site Contact Info			Jason Harris, (402)289-2579				\$ -	\$ 1,010.80	\$ -	\$ 48,518.40	\$ -	\$ 1,010.80	\$ -	\$ 48,518.40
				5000			\$ -	\$ 1,263.50	\$ -	\$ 60,648.00	\$ -	\$ 1,263.50	\$ -	\$ 60,648.00
				10000										
			EDUCATIONAL SERVICE UNIT 07											
53	138474	7	EDUCATIONAL SERVICE UNIT 07	Current Bandwidth = 2000										
			EDUCATIONAL SERVICE UNIT 07	2000			\$ -	\$ 727.78	\$ -	\$ 34,933.44	\$ -	\$ 727.78	\$ -	\$ 34,933.44
			2657 44TH AVE	5000			\$ -	\$ 808.64	\$ -	\$ 38,814.72	\$ -	\$ 808.64	\$ -	\$ 38,814.72
			COLUMBUS NE 68601-8537	10000		EVPL	\$ -	\$ 1,137.15	\$ -	\$ 54,583.20	\$ -	\$ 1,137.15	\$ -	\$ 54,583.20
Site Contact Info			Dan Ellsworth, (402)564-5753											
54	138474	7	EDUCATIONAL SERVICE UNIT 07	Current Bandwidth = 2000										
			EDUCATIONAL SERVICE UNIT 07 STUDENT SERVICES	2000			\$ -	\$ 727.78	\$ -	\$ 34,933.44	\$ -	\$ 727.78	\$ -	\$ 34,933.44
			2563 44TH AVE	5000			\$ -	\$ 1,111.88	\$ -	\$ 53,370.24	\$ -	\$ 1,111.88	\$ -	\$ 53,370.24
			COLUMBUS NE 68601	10000		EVPL	\$ -	\$ 1,389.85	\$ -	\$ 66,712.80	\$ -	\$ 1,389.85	\$ -	\$ 66,712.80
Site Contact Info			Dan Ellsworth (402)564-5753											
55	138478	7	BOONE CENTRAL SCHOOLS	Current Bandwidth = 500										
			BOONE CENTRAL HIGH SCHOOL	500			\$ -	\$ 467.14	\$ -	\$ 22,422.72	\$ -	\$ 467.14	\$ -	\$ 22,422.72
			605 S 6 TH BOX 391	1000			\$ -	\$ 586.53	\$ -	\$ 28,153.44	\$ -	\$ 586.53	\$ -	\$ 28,153.44
			ALBION NE 68620-0391			EVPL				\$ 50,576.16				\$ 50,576.16
Site Contact Info			Devon Gronenthal (Dan Ellsworth), (402)395-2134											
56	138757	7	CENTRAL CITY PUBLIC SCHOOLS	Current Bandwidth = 400										
			CENTRAL CITY HIGH SCHOOL	500			NO BID	NO BID	NO BID	#VALUE!	NO BID	NO BID	NO BID	#VALUE!

PRICING MUST BE PROVIDED NEXT TO EVERY BANDWIDTH INCREMENT ON EACH CIRCUIT BEING BID

Circuit #	USAC Billed Entity Number	ESU	BILLED ENTITY NAME FIBER SITE NAME	BANDWIDTH (Mbps) SEEKING	CIRCUIT TOPOLOGY-- PICK ONE	CIRCUIT HANDOFF-- PICK ONE	Non-recurring Omaha PKI, 1110 S. 67th, Room 166	Total Monthly Recurring-- Omaha PKI, 1110 S. 67th, Room 166	Taxes and Fees	TOTAL 48-MONTH COST	Non-recurring Omaha, 1623 Farnam, Ste 500	Total Monthly Recurring-- Omaha, 1623 Farnam, Ste 500	Taxes and Fees	TOTAL 48-MONTH COST
			1510 28th ST BOX 57	1000	.	.	NO BID	NO BID	NO BID	#VALUE!	NO BID	NO BID	NO BID	#VALUE!
			CENTRAL CITY NE 68826-0057											
			Site Contact Info: Brandon Detlefsen, (308)946-3086											
57	138757	7	CENTRAL CITY PUBLIC SCHOOLS	Current Bandwidth = P2P										
			CENTRAL CITY ELEM SCHOOL	500	.	.	NO BID	NO BID	NO BID	#VALUE!	NO BID	NO BID	NO BID	#VALUE!
			1711 15th AVE	1000	.	.	NO BID	NO BID	NO BID	#VALUE!	NO BID	NO BID	NO BID	#VALUE!
			CENTRAL CITY NE 68826											
			Site Contact Info: Dan Ellsworth / Brandon Detlefsen, (308)946-3057											
58	138498	7	CLARKSON PUBLIC SCHOOLS	Current Bandwidth = 300										
			CLARKSON JR-SR HIGH SCHOOL	500	.	.	NO BID	NO BID	NO BID	#VALUE!	NO BID	NO BID	NO BID	#VALUE!
			649 CHERRY ST BOX 140	1000	.	.	NO BID	NO BID	NO BID	#VALUE!	NO BID	NO BID	NO BID	#VALUE!
			CLARKSON NE 68629-0140											
			Site Contact Info: Matt Murren, (402)892-3454											
59	138557	7	CROSS COUNTY COMMUNITY SCHOOLS	Current Bandwidth = 500										
			CROSS COUNTY HIGH SCHOOL AT STROMSBURG	500	.	.	NO BID	NO BID	NO BID	#VALUE!	NO BID	NO BID	NO BID	#VALUE!
			1270 123RD RD BOX 525	1000	.	.	NO BID	NO BID	NO BID	#VALUE!	NO BID	NO BID	NO BID	#VALUE!
			STROMSBURG NE 68666-0525											
			Site Contact Info: Laureen Powell, (402)764-5521											
60	138504	7	DAVID CITY PUBLIC SCHOOLS	Current Bandwidth = 500										
			DAVID CITY SECONDARY SCHOOL	500	.	.	NO BID	NO BID	NO BID	#VALUE!	NO BID	NO BID	NO BID	#VALUE!
			750 D ST	1000	.	.	NO BID	NO BID	NO BID	#VALUE!	NO BID	NO BID	NO BID	#VALUE!
			DAVID CITY NE 68632-1724											
			Site Contact Info: Adam Ebbeka, (402)367-3187											
61	138504	7	DAVID CITY PUBLIC SCHOOLS	Current Bandwidth = P2P										
			BELLWOOD ATTENDANCE CENTER	500	.	.	NO BID	NO BID	NO BID	#VALUE!	NO BID	NO BID	NO BID	#VALUE!
			100 CHURCH ST BOX 100	1000	.	.	NO BID	NO BID	NO BID	#VALUE!	NO BID	NO BID	NO BID	#VALUE!
			BELLWOOD NE 68624-0100											
			Site Contact Info: Adam Ebbeka, (402)538-4805											
62	138492	7	EAST BUTLER PUBLIC SCHOOLS	Current Bandwidth = 400										
			EAST BUTLER HIGH SCHOOL AT BRAINARD	500	.	.	NO BID	NO BID	NO BID	#VALUE!	NO BID	NO BID	NO BID	#VALUE!
			212 S MADISON BOX 36	1000	.	.	NO BID	NO BID	NO BID	#VALUE!	NO BID	NO BID	NO BID	#VALUE!
			BRAINARD NE 68626-0036											
			Site Contact Info: David Vanderheiden (Dan Ellsworth), (402)545-											

PRICING MUST BE PROVIDED NEXT TO EVERY BANDWIDTH INCREMENT ON EACH CIRCUIT BEING BID

Circuit #	USAC Billed Entity Number	ESU	BILLED ENTITY NAME FIBER SITE NAME	BANDWIDTH (Mbps) SEEKING	CIRCUIT TOPOLOGY-- PICK ONE	CIRCUIT HANDOFF-- PICK ONE	Non-recurring Omaha PKI, 1110 S. 67th, Room 166	Total Monthly Recurring-- Omaha PKI, 1110 S. 67th, Room 166	Taxes and Fees	TOTAL 48-MONTH COST	Non-recurring Omaha, 1623 Farnam, Ste 500	Total Monthly Recurring-- Omaha, 1623 Farnam, Ste 500	Taxes and Fees	TOTAL 48-MONTH COST
63	138492	7	EAST BUTLER PUBLIC SCHOOLS	Current Bandwidth = P2P										
			EAST BUTLER ELEMENTARY SCHOOL AT DWIGHT	500			NO BID	NO BID	NO BID	#VALUE!	NO BID	NO BID	NO BID	#VALUE!
			292 N 1ST ST	1000			NO BID	NO BID	NO BID	#VALUE!	NO BID	NO BID	NO BID	#VALUE!
			DWIGHT NE 68635-0160											
			<i>Site Contact Info</i> Dan Ellsworth / David Vanderheiden, (402)566-											
64	138513	7	FULLERTON PUBLIC SCHOOLS	Current Bandwidth = 400										
			FULLERTON HIGH SCHOOL	500			NO BID	NO BID	NO BID	#VALUE!	NO BID	NO BID	NO BID	#VALUE!
			606 4TH ST BOX 520	1000			NO BID	NO BID	NO BID	#VALUE!	NO BID	NO BID	NO BID	#VALUE!
			FULLERTON NE 68638-0520											
			<i>Site Contact Info</i> Jason Trotter (Dan Ellsworth), (308)536-2431											
65	220423	7	HIGH PLAINS COMMUNITY SCHOOLS	Current Bandwidth = 600										
			HIGH PLAINS COMMUNITY HIGH SCH	500			NO BID	NO BID	NO BID	#VALUE!	NO BID	NO BID	NO BID	#VALUE!
			345 S PINE BOX 29	1000			NO BID	NO BID	NO BID	#VALUE!	NO BID	NO BID	NO BID	#VALUE!
			POLK NE 68654-0029											
			<i>Site Contact Info</i> Dylan Southard (Dan Ellsworth), (402)765-3331											
66	220423	7	HIGH PLAINS COMMUNITY SCHOOLS	Current Bandwidth = P2P										
			HIGH PLAINS COMMUNITY MIDDLE SCHOOL-CLARKS	500			NO BID	NO BID	NO BID	#VALUE!	NO BID	NO BID	NO BID	#VALUE!
			205 PEARL ST BOX 205	1000			NO BID	NO BID	NO BID	#VALUE!	NO BID	NO BID	NO BID	#VALUE!
			CLARKS NE 68628-0205											
			<i>Site Contact Info</i> Dylan Southard (Dan Ellsworth), (308)548-2216											
67	78916	7	HOLY FAMILY SCHOOLS	Current Bandwidth = 75										
			HOLY FAMILY SCHOOL AT LINDSAY	100			NO BID	NO BID	NO BID	#VALUE!	NO BID	NO BID	NO BID	#VALUE!
			301 PINE ST BOX 158	500			NO BID	NO BID	NO BID	#VALUE!	NO BID	NO BID	NO BID	#VALUE!
			LINDSAY NE 68644-0158	1000			NO BID	NO BID	NO BID	#VALUE!	NO BID	NO BID	NO BID	#VALUE!
			<i>Site Contact Info</i> Darci Lindgren, (402)428-3215											
68	138520	7	HOWELLS-DODGE CONSOLIDATED SCHOOLS	Current Bandwidth = 300										
			HOWELLS ATTENDANCE CENTER	500	EVPL	Existing NNI	\$ 90,000.00	\$ 674.77	\$ -	\$ 122,388.96	\$ 90,000.00	\$ 674.77	\$ -	\$ 122,388.96
			417 MAY STREET BOX 159	1000			\$ 90,000.00	\$ 847.21	\$ -	\$ 130,666.08	\$ 90,000.00	\$ 847.21	\$ -	\$ 130,666.08
			HOWELLS NE 68641-0159											
			<i>Site Contact Info</i> Luke Dobbins, (402)986-1621											
69	138520	7	HOWELLS-DODGE CONSOLIDATED SCHOOLS	Current Bandwidth = P2P										
			DODGE ATTENDANCE CENTER	500	EVPL	Existing NNI	\$ -	\$ 667.35	\$ -	\$ 32,032.80	\$ -	\$ 667.35	\$ -	\$ 32,032.80
			209 ASH STREET	1000			\$ -	\$ 837.90	\$ -	\$ 40,219.20	\$ -	\$ 837.90	\$ -	\$ 40,219.20
			DODGE NE 68633-3564											

PRICING MUST BE PROVIDED NEXT TO EVERY BANDWIDTH INCREMENT ON EACH CIRCUIT BEING BID

Circuit #	USAC Billed Entity Number	ESU	BILLED ENTITY NAME FIBER SITE NAME	BANDWIDTH (Mbps) SEEKING	CIRCUIT TOPOLOGY-- PICK ONE	CIRCUIT HANDOFF-- PICK ONE	Non-recurring Omaha PKI, 1110 S. 67th, Room 166	Total Monthly Recurring-- Omaha PKI, 1110 S. 67th, Room 166	Taxes and Fees	TOTAL 48-MONTH COST	Non-recurring Omaha, 1623 Farnam, Ste 500	Total Monthly Recurring-- Omaha, 1623 Farnam, Ste 500	Taxes and Fees	TOTAL 48-MONTH COST	
Site Contact Info			Luke Dobbins, (402)693-2207												
70	138523	7	HUMPHREY PUBLIC SCHOOLS	Current Bandwidth = 300	EVPL	Existing NNI									
			HUMPHREY JR-SR HIGH SCHOOL	500			\$ -	\$ 1,395.00	\$ -	\$ 66,960.00	\$ -	\$ 1,395.00	\$ -	\$ 66,960.00	
			405 SOUTH 7TH STREET BOX 278	1000			\$ -	\$ 1,750.00	\$ -	\$ 84,000.00	\$ -	\$ 1,750.00	\$ -	\$ 84,000.00	
			HUMPHREY NE 68642-0278												
Site Contact Info			Mitzi Luedtke, (402)923-1230												
71	138470	7	LAKEVIEW COMMUNITY SCHOOLS	Current Bandwidth = 600	.	.									
			LAKEVIEW HIGH SCHOOL	500			NO BID	NO BID	NO BID	#VALUE!	NO BID	NO BID	NO BID	#VALUE!	
			3744 83RD ST	1000			NO BID	NO BID	NO BID	#VALUE!	NO BID	NO BID	NO BID	#VALUE!	
			COLUMBUS NE 68601-8841												
Site Contact Info			James Biggs, (402)564-8518												
72	138470	7	LAKEVIEW COMMUNITY SCHOOLS	Current Bandwidth = P2P	.	.									
			SHELL CREEK ELEMENTARY SCHOOL	500			NO BID	NO BID	NO BID	#VALUE!	NO BID	NO BID	NO BID	#VALUE!	
			16786 280TH ST	1000			NO BID	NO BID	NO BID	#VALUE!	NO BID	NO BID	NO BID	#VALUE!	
			COLUMBUS NE 68602-8296												
Site Contact Info			James Biggs, (402)564-8008												
73	138470	7	LAKEVIEW COMMUNITY SCHOOLS	Current Bandwidth = P2P	EVPL	Existing NNI									
			PLATTE CENTER ELEMENTARY SCHOOL	500			\$ -	\$ 1,335.00	\$ -	\$ 64,080.00	\$ -	\$ 1,335.00	\$ -	\$ 64,080.00	
			155 PLATTE ST	1000			\$ -	\$ 1,750.00	\$ -	\$ 84,000.00	\$ -	\$ 1,750.00	\$ -	\$ 84,000.00	
			PLATTE CENTER NE 68653-5325												
Site Contact Info			James Biggs, (402)246-3465												
74	138524	7	LEIGH COMMUNITY SCHOOLS	Current Bandwidth = 300	.	.									
			LEIGH ELEM SCHOOL	500			NO BID	NO BID	NO BID	#VALUE!	NO BID	NO BID	NO BID	#VALUE!	
			222 W 4TH ST BOX 98	1000			NO BID	NO BID	NO BID	#VALUE!	NO BID	NO BID	NO BID	#VALUE!	
			LEIGH NE 68643-0098												
Site Contact Info			Justin Oder, (402)487-2228												
75	138534	7	OSCEOLA PUBLIC SCHOOLS	Current Bandwidth = 500	.	.									
			OSCEOLA HIGH SCHOOL	500			NO BID	NO BID	NO BID	#VALUE!	NO BID	NO BID	NO BID	#VALUE!	
			565 S KIMMEL BOX 198	1000			NO BID	NO BID	NO BID	#VALUE!	NO BID	NO BID	NO BID	#VALUE!	
			OSCEOLA NE 68651-0198												
Site Contact Info			Ron Engel, (402)747-3121												
76	138816	7	PALMER PUBLIC SCHOOLS	Current Bandwidth = 200											
			PALMER JUNIOR-SENIOR HIGH	500			NO BID	NO BID	NO BID	#VALUE!	NO BID	NO BID	NO BID	#VALUE!	

PRICING MUST BE PROVIDED NEXT TO EVERY BANDWIDTH INCREMENT ON EACH CIRCUIT BEING BID

Circuit #	USAC Billed Entity Number	ESU	BILLED ENTITY NAME FIBER SITE NAME	BANDWIDTH (Mbps) SEEKING	CIRCUIT TOPOLOGY-- PICK ONE	CIRCUIT HANDOFF-- PICK ONE	Non-recurring Omaha PKI, 1110 S. 67th, Room 166	Total Monthly Recurring-- Omaha PKI, 1110 S. 67th, Room 166	Taxes and Fees	TOTAL 48-MONTH COST	Non-recurring Omaha, 1623 Farnam, Ste 500	Total Monthly Recurring-- Omaha, 1623 Farnam, Ste 500	Taxes and Fees	TOTAL 48-MONTH COST
			202 COMMERCIAL BOX 248	1000	.	.	NO BID	NO BID	NO BID	#VALUE!	NO BID	NO BID	NO BID	#VALUE!
			PALMER NE 68864-0248											
			<i>Site Contact Info</i> Kayla Dobson, (308)894-3065											
77	16038709	7	SCHUYLER COMMUNITY SCHOOLS	Current Bandwidth = 1000										
			SCHUYLER CENTRAL HIGH SCHOOL	1000			NO BID	NO BID	NO BID	#VALUE!	NO BID	NO BID	NO BID	#VALUE!
			401 ADAM ST	2000			NO BID	NO BID	NO BID	#VALUE!	NO BID	NO BID	NO BID	#VALUE!
			SCHUYLER NE 68661-2400	5000	.	.	NO BID	NO BID	NO BID	#VALUE!	NO BID	NO BID	NO BID	#VALUE!
			<i>Site Contact Info</i> Jeff Droge, (402)352-3527	10000			NO BID	NO BID	NO BID	#VALUE!	NO BID	NO BID	NO BID	#VALUE!
78	16038709	7	SCHUYLER COMMUNITY SCHOOLS	Current Bandwidth = P2P										
			SCHUYLER MIDDLE SCHOOL	1000			NO BID	NO BID	NO BID	#VALUE!	NO BID	NO BID	NO BID	#VALUE!
			200 W 10TH ST	2000			NO BID	NO BID	NO BID	#VALUE!	NO BID	NO BID	NO BID	#VALUE!
			SCHUYLER NE 68661-2016	5000	.	.	NO BID	NO BID	NO BID	#VALUE!	NO BID	NO BID	NO BID	#VALUE!
			<i>Site Contact Info</i> Jeff Droge, (402)352-3527	10000			NO BID	NO BID	NO BID	#VALUE!	NO BID	NO BID	NO BID	#VALUE!
79	16038709	7	SCHUYLER COMMUNITY SCHOOLS	Current Bandwidth = P2P										
			SCHUYLER ELEMENTARY SCHOOL	1000	EVPL	Existing NNI	\$ -	\$ 1,293.82	\$ -	\$ 62,103.36	\$ -	\$ 1,293.82	\$ -	\$ 62,103.36
			2404 DENVER	2000			\$ -	\$ 1,310.40	\$ -	\$ 62,899.20	\$ -	\$ 1,310.40	\$ -	\$ 62,899.20
			SCHUYLER NE 68661-0431	5000			\$ -	\$ 1,819.44	\$ -	\$ 87,333.12	\$ -	\$ 1,819.44	\$ -	\$ 87,333.12
			<i>Site Contact Info</i> Jeff Droge, (402)352-3527	10000			\$ -	\$ 2,021.60	\$ -	\$ 97,036.80	\$ -	\$ 2,021.60	\$ -	\$ 97,036.80
80	16038709	7	SCHUYLER COMMUNITY SCHOOLS	Current Bandwidth = P2P										
			SCHUYLER DISTRICT OFFICE	1000	EVPL	Existing NNI	\$ -	\$ 847.21	\$ -	\$ 40,666.08	\$ -	\$ 847.21	\$ -	\$ 40,666.08
			2023 COLFAX STREET	2000			\$ -	\$ 1,051.23	\$ -	\$ 50,459.04	\$ -	\$ 1,051.23	\$ -	\$ 50,459.04
			SCHUYLER NE 68661	5000			\$ -	\$ 1,314.04	\$ -	\$ 63,073.92	\$ -	\$ 1,314.04	\$ -	\$ 63,073.92
			<i>Site Contact Info</i> Jeff Droge, (402)352-3527	10000			\$ -	\$ 1,642.55	\$ -	\$ 78,842.40	\$ -	\$ 1,642.55	\$ -	\$ 78,842.40
81	138550	7	SHELBY-RISING CITY PUBLIC SCHOOLS	Current Bandwidth = 600										
			SHELBY-RISING CITY HIGH SCHOOL AT SHELBY	600	.	.	NO BID	NO BID	NO BID	#VALUE!	NO BID	NO BID	NO BID	#VALUE!
			650 N WALNUT BOX 218	1000			NO BID	NO BID	NO BID	#VALUE!	NO BID	NO BID	NO BID	#VALUE!
			SHELBY NE 68662-0218											
			<i>Site Contact Info</i> Matt Carley, (402)527-5946											
82	138542	7	ST EDWARD PUBLIC SCHOOLS	Current Bandwidth = 200										
			ST EDWARD HIGH SCHOOL	500		Existing	\$ -	\$ 467.14	\$ -	\$ 22,422.72	\$ -	\$ 467.14	\$ -	\$ 22,422.72

PRICING MUST BE PROVIDED NEXT TO EVERY BANDWIDTH INCREMENT ON EACH CIRCUIT BEING BID

Circuit #	USAC Billed Entity Number	ESU	BILLED ENTITY NAME FIBER SITE NAME	BANDWIDTH (Mbps) SEEKING	CIRCUIT TOPOLOGY-- PICK ONE	CIRCUIT HANDOFF-- PICK ONE	Non-recurring Omaha PKI, 1110 S. 67th, Room 166	Total Monthly Recurring-- Omaha PKI, 1110 S. 67th, Room 166	Taxes and Fees	TOTAL 48-MONTH COST	Non-recurring Omaha, 1623 Farnam, Ste 500	Total Monthly Recurring-- Omaha, 1623 Farnam, Ste 500	Taxes and Fees	TOTAL 48-MONTH COST
			601 CLARK ST BOX C	1000	EVPL	Existing NNI	\$ -	\$ 586.53	\$ -	\$ 28,153.44	\$ -	\$ 586.53	\$ -	\$ 28,153.44
			ST EDWARD NE 68660-0138											
			Site Contact Info: Michael Roscoe, (402)678-2282											
83	138517	7	TWIN RIVER PUBLIC SCHOOLS	Current Bandwidth = 500	EVPL	Existing NNI								
			TWIN RIVER SR HIGH SCHOOL AT GENOA	500			\$ -	\$ 726.67	\$ -	\$ 34,880.16	\$ -	\$ 726.67	\$ -	\$ 34,880.16
			816 WILLARD AVE BOX 640	1000			\$ -	\$ 782.04	\$ -	\$ 37,537.92	\$ -	\$ 782.04	\$ -	\$ 37,537.92
			GENOA NE 68640-0640											
			Site Contact Info: Alexis Hitz (Dan Ellsworth), (402)993-2911											
			EDUCATIONAL SERVICE UNIT 08											
84	138632	8	EDUCATIONAL SERVICE UNIT 08	Current Bandwidth = 200	EVPL	Existing NNI								
			EDUCATIONAL SERVICE UNIT 08	200				\$ 1,350.00	\$ -	\$ 64,800.00		\$ 1,350.00	\$ -	\$ 64,800.00
			110 W 3 RD BOX 89	500			\$ -	\$ 1,450.00	\$ -	\$ 69,600.00	\$ -	\$ 1,450.00	\$ -	\$ 69,600.00
			NELIGH NE 68756-0089	1000				\$ 1,500.00	\$ -	\$ 72,000.00		\$ 1,500.00	\$ -	\$ 72,000.00
			Site Contact Info: Lincoln Quteifan, (402)887-5041											
85	138591	8	BATTLE CREEK PUBLIC SCHOOLS	Current Bandwidth = 300	EVPL	Existing NNI								
			BATTLE CREEK HIGH SCHOOL	300			\$ -	\$ 931.00	\$ -	\$ 44,688.00	\$ -	\$ 931.00	\$ -	\$ 44,688.00
			605 WEST MARTIN ST BOX 100	500			\$ -	\$ 1,038.10	\$ -	\$ 49,828.80	\$ -	\$ 1,038.10	\$ -	\$ 49,828.80
			BATTLE CREEK NE 68715-0100	1000			\$ -	\$ 1,303.40	\$ -	\$ 62,563.20	\$ -	\$ 1,303.40	\$ -	\$ 62,563.20
			Site Contact Info: Cody Wintz, (402)675-3705											
86	138601	8	BOYD COUNTY PUBLIC SCHOOLS	Current Bandwidth = 100										
			BOYD COUNTY HIGH SCHOOL (SPENCER)	300			NO BID	NO BID	NO BID	#VALUE!	NO BID	NO BID	NO BID	#VALUE!
			106 E GREIG ST BOX 109	500			NO BID	NO BID	NO BID	#VALUE!	NO BID	NO BID	NO BID	#VALUE!
			SPENCER NE 68777-0109	1000			NO BID	NO BID	NO BID	#VALUE!	NO BID	NO BID	NO BID	#VALUE!
			Site Contact Info: Robert Vesely, (402)589-1333											
87	138510	8	BOYD COUNTY PUBLIC SCHOOLS	Current Bandwidth = 50										
			BOYD COUNTY ELEMENTARY SCHOOL (BUTTE)	50			NO BID	NO BID	NO BID	#VALUE!	NO BID	NO BID	NO BID	#VALUE!
			402 BUTTE ST BOX 139	100			NO BID	NO BID	NO BID	#VALUE!	NO BID	NO BID	NO BID	#VALUE!
			BUTTE NE 68722-0139	200			NO BID	NO BID	NO BID	#VALUE!	NO BID	NO BID	NO BID	#VALUE!
			Site Contact Info: Robert Vesely, (402)775-2201				NO BID	NO BID	NO BID	#VALUE!	NO BID	NO BID	NO BID	#VALUE!
				500			NO BID	NO BID	NO BID	#VALUE!	NO BID	NO BID	NO BID	#VALUE!
88	138695	8	BOYD COUNTY PUBLIC SCHOOL	Current Bandwidth = 50										
			BOYD COUNTY ELEMENTARY SCHOOL (LYNCH)	50			NO BID	NO BID	NO BID	#VALUE!	NO BID	NO BID	NO BID	#VALUE!
			701 HOFFMAN ST BOX 98	100			NO BID	NO BID	NO BID	#VALUE!	NO BID	NO BID	NO BID	#VALUE!

PRICING MUST BE PROVIDED NEXT TO EVERY BANDWIDTH INCREMENT ON EACH CIRCUIT BEING BID

Circuit #	USAC Billed Entity Number	ESU	BILLED ENTITY NAME FIBER SITE NAME	BANDWIDTH (Mbps) SEEKING	CIRCUIT TOPOLOGY-- PICK ONE	CIRCUIT HANDOFF-- PICK ONE	Non-recurring Omaha PKI, 1110 S. 67th, Room 166	Total Monthly Recurring-- Omaha PKI, 1110 S. 67th, Room 166	Taxes and Fees	TOTAL 48-MONTH COST	Non-recurring Omaha, 1623 Farnam, Ste 500	Total Monthly Recurring-- Omaha, 1623 Farnam, Ste 500	Taxes and Fees	TOTAL 48-MONTH COST
			LYNCH NE 68746-0098	200	.	.	NO BID	NO BID	NO BID	#VALUE!	NO BID	NO BID	NO BID	#VALUE!
	Site Contact Info		Robert Vesely,(402)569-2081	300			NO BID	NO BID	NO BID	#VALUE!	NO BID	NO BID	NO BID	#VALUE!
				500			NO BID	NO BID	NO BID	#VALUE!	NO BID	NO BID	NO BID	#VALUE!
89	138601	8	CHAMBERS PUBLIC SCHOOL DIST.	Current Bandwidth = 100										
			CHAMBERS PUBLIC SCHOOL	100	.	.	NO BID	NO BID	NO BID	#VALUE!	NO BID	NO BID	NO BID	#VALUE!
			201 SOUTH A	500			NO BID	NO BID	NO BID	#VALUE!	NO BID	NO BID	NO BID	#VALUE!
			CHAMBERS NE 68725	1000			NO BID	NO BID	NO BID	#VALUE!	NO BID	NO BID	NO BID	#VALUE!
	Site Contact Info		Frank Jesse, (402)482-5233											
90	138510	8	ELGIN PUBLIC SCHOOLS	Current Bandwidth = 200	EVPL	Existing NNI								
			ELGIN HIGH SCHOOL	200			\$ -	\$ 259.77	\$ -	\$ 12,468.96	\$ -	\$ 259.77	\$ -	\$ 12,468.96
			101 N 4TH ST BOX 399	500			\$ -	\$ 311.43	\$ -	\$ 14,948.64	\$ -	\$ 311.43	\$ -	\$ 14,948.64
			ELGIN NE 68636-0399	1000			\$ -	\$ 391.02	\$ -	\$ 18,768.96	\$ -	\$ 391.02	\$ -	\$ 18,768.96
	Site Contact Info		Eric Minar, (402)843-2457											
91	138695	8	ELKHORN VALLEY SCHOOLS	Current Bandwidth = 300										
			ELKHORN VALLEY HIGH SCHOOL AT TILDEN	300	.	.	NO BID	NO BID	NO BID	#VALUE!	NO BID	NO BID	NO BID	#VALUE!
			601 S MADISON BOX 430	500			NO BID	NO BID	NO BID	#VALUE!	NO BID	NO BID	NO BID	#VALUE!
			TILDEN NE 68781-0430	1000			NO BID	NO BID	NO BID	#VALUE!	NO BID	NO BID	NO BID	#VALUE!
	Site Contact Info		Curt Qualset, (402)368-5301											
92	138626	8	MADISON PUBLIC SCHOOLS	Current Bandwidth = 300										
			MADISON HIGH SCHOOL	100	.	.	NO BID	NO BID	NO BID	#VALUE!	NO BID	NO BID	NO BID	#VALUE!
			700 S KENT BOX 450	200			NO BID	NO BID	NO BID	#VALUE!	NO BID	NO BID	NO BID	#VALUE!
			MADISON NE 68748-0450	300			NO BID	NO BID	NO BID	#VALUE!	NO BID	NO BID	NO BID	#VALUE!
	Site Contact Info		Trish Braithwait, (402)454-3336	400			NO BID	NO BID	NO BID	#VALUE!	NO BID	NO BID	NO BID	#VALUE!
93	138633	8	NELIGH-OAKDALE SCHOOLS	Current Bandwidth = 300	EVPL	Existing NNI								
			NELIGH-OAKDALE JR/SR HIGH SCH	300			\$ -	\$ 372.40	\$ -	\$ 17,875.20	\$ -	\$ 372.40	\$ -	\$ 17,875.20
			600 J ST BOX 149	500			\$ -	\$ 415.24	\$ -	\$ 19,931.52	\$ -	\$ 415.24	\$ -	\$ 19,931.52
			NELIGH NE 68756-0149	1000			\$ -	\$ 521.36	\$ -	\$ 25,025.28	\$ -	\$ 521.36	\$ -	\$ 25,025.28
	Site Contact Info		Ron Beacom, (402)887-4166											
94	138638	8	NEWMAN GROVE PUBLIC SCHOOLS	Current Bandwidth = 200	EVPL	Existing NNI								
			NEWMAN GROVE HIGH SCHOOL	200			\$ -	\$ 371.10	\$ -	\$ 17,812.80	\$ -	\$ 371.10	\$ -	\$ 17,812.80
			101 S 8 TH BOX 370	500			\$ -	\$ 444.90	\$ -	\$ 21,355.20	\$ -	\$ 444.90	\$ -	\$ 21,355.20
			NEWMAN GROVE NE 68758-0370	1000			\$ -	\$ 558.60	\$ -	\$ 26,812.80	\$ -	\$ 558.60	\$ -	\$ 26,812.80

PRICING MUST BE PROVIDED NEXT TO EVERY BANDWIDTH INCREMENT ON EACH CIRCUIT BEING BID

Circuit #	USAC Billed Entity Number	ESU	BILLED ENTITY NAME FIBER SITE NAME	BANDWIDTH (Mbps) SEEKING	CIRCUIT TOPOLOGY-- PICK ONE	CIRCUIT HANDOFF-- PICK ONE	Non-recurring Omaha PKI, 1110 S. 67th, Room 166	Total Monthly Recurring-- Omaha PKI, 1110 S. 67th, Room 166	Taxes and Fees	TOTAL 48-MONTH COST	Non-recurring Omaha, 1623 Farnam, Ste 500	Total Monthly Recurring-- Omaha, 1623 Farnam, Ste 500	Taxes and Fees	TOTAL 48-MONTH COST
Site Contact Info			Tina Sauser, (402)447-6294											
95	138565	8	NORFOLK PUBLIC SCHOOLS	Current Bandwidth = 2000										
			NORFOLK SENIOR HIGH SCHOOL	2000			NO BID	NO BID	NO BID	#VALUE!	NO BID	NO BID	NO BID	#VALUE!
			308 S 6 TH BOX 139	5000			NO BID	NO BID	NO BID	#VALUE!	NO BID	NO BID	NO BID	#VALUE!
			NORFOLK NE 68702-0139	10000			NO BID	NO BID	NO BID	#VALUE!	NO BID	NO BID	NO BID	#VALUE!
Site Contact Info			Robert Krepel, (402)644-2529											
96	230976	8	O'NEILL PUBLIC SCHOOLS	Current Bandwidth = 500										
			O'NEILL HIGH SCHOOL	500			NO BID	NO BID	NO BID	#VALUE!	NO BID	NO BID	NO BID	#VALUE!
			540 E HYNES BOX 230	1000			NO BID	NO BID	NO BID	#VALUE!	NO BID	NO BID	NO BID	#VALUE!
			O'NEILL NE 68763-0230	2000			NO BID	NO BID	NO BID	#VALUE!	NO BID	NO BID	NO BID	#VALUE!
Site Contact Info			Greg Buller, (402)336-1544											
97	138658	8	OSMOND PUBLIC SCHOOLS	Current Bandwidth = 100										
			OSMOND HIGH SCHOOL	100			NO BID	NO BID	NO BID	#VALUE!	NO BID	NO BID	NO BID	#VALUE!
			202 W PRAIRIE ST BOX 458	500			NO BID	NO BID	NO BID	#VALUE!	NO BID	NO BID	NO BID	#VALUE!
			OSMOND NE 68765-0458	1000			NO BID	NO BID	NO BID	#VALUE!	NO BID	NO BID	NO BID	#VALUE!
Site Contact Info			Jennifer Wiseley, (402)748-3777											
98	138664	8	PIERCE PUBLIC SCHOOLS	Current Bandwidth = 500										
			PIERCE JR/SR HIGH SCHOOL	500			NO BID	NO BID	NO BID	#VALUE!	NO BID	NO BID	NO BID	#VALUE!
			201 N SUNSET	1000			NO BID	NO BID	NO BID	#VALUE!	NO BID	NO BID	NO BID	#VALUE!
			PIERCE NE 68767-1816	2000			NO BID	NO BID	NO BID	#VALUE!	NO BID	NO BID	NO BID	#VALUE!
Site Contact Info			Treva Dostal, (402)329-6217											
99	138667	8	PLAINVIEW PUBLIC SCHOOLS	Current Bandwidth = 200										
			PLAINVIEW SECONDARY SCHOOL	200	EVPL	Existing NNI	\$ -	\$ 347.67	\$ -	\$ 16,688.16	\$ -	\$ 347.67	\$ -	\$ 16,688.16
			301 W PILCHER BOX 638	300			\$ -	\$ 368.01	\$ -	\$ 17,664.48	\$ -	\$ 368.01	\$ -	\$ 17,664.48
			PLAINVIEW NE 68769-0638	400			\$ -	\$ 376.67	\$ -	\$ 18,080.16	\$ -	\$ 376.67	\$ -	\$ 18,080.16
Site Contact Info			Tom Sauser, (402)582-4991											
100	78894	8	POPE JOHN XXIII HIGH SCHOOL	Current Bandwidth = 100										
			POPE JOHN XXIII HIGH SCHOOL	100	EVPL	Existing NNI	\$ -	\$ 341.10	\$ -	\$ 16,372.80	\$ -	\$ 341.10	\$ -	\$ 16,372.80
			303 REMINGTON ST BOX 179	500			\$ -	\$ 444.90	\$ -	\$ 21,355.20	\$ -	\$ 444.90	\$ -	\$ 21,355.20
			ELGIN NE 68636-0179	1000			\$ -	\$ 558.60	\$ -	\$ 26,812.80	\$ -	\$ 558.60	\$ -	\$ 26,812.80
Site Contact Info			Betty Getzfred, (402)843-5325											
101	138689	8	STANTON COMMUNITY SCHOOLS	Current Bandwidth = 500										
			STANTON HIGH SCHOOL	500			NO BID	NO BID	NO BID	#VALUE!	NO BID	NO BID	NO BID	#VALUE!

PRICING MUST BE PROVIDED NEXT TO EVERY BANDWIDTH INCREMENT ON EACH CIRCUIT BEING BID

Circuit #	USAC Billed Entity Number	ESU	BILLED ENTITY NAME FIBER SITE NAME	BANDWIDTH (Mbps) SEEKING	CIRCUIT TOPOLOGY-- PICK ONE	CIRCUIT HANDOFF-- PICK ONE	Non-recurring Omaha PKI, 1110 S. 67th, Room 166	Total Monthly Recurring-- Omaha PKI, 1110 S. 67th, Room 166	Taxes and Fees	TOTAL 48-MONTH COST	Non-recurring Omaha, 1623 Farnam, Ste 500	Total Monthly Recurring-- Omaha, 1623 Farnam, Ste 500	Taxes and Fees	TOTAL 48-MONTH COST
			1007 KINGWOOD ST BOX 749	1000	.	.	NO BID	NO BID	NO BID	#VALUE!	NO BID	NO BID	NO BID	#VALUE!
			STANTON NE 68779-0749	2000			NO BID	NO BID	NO BID	#VALUE!	NO BID	NO BID	NO BID	#VALUE!
Site Contact Info			Rick Spotanski, (402)439-2250											
102	138693	8	STUART PUBLIC SCHOOLS	Current Bandwidth = 200										
			STUART HIGH SCHOOL	200			NO BID	NO BID	NO BID	#VALUE!	NO BID	NO BID	NO BID	#VALUE!
			404 E 2 ND BOX 99	500			NO BID	NO BID	NO BID	#VALUE!	NO BID	NO BID	NO BID	#VALUE!
			STUART NE 68780-0099	1000			NO BID	NO BID	NO BID	#VALUE!	NO BID	NO BID	NO BID	#VALUE!
Site Contact Info			Robert Hanzlik, (402)924-3302											
103	17023773	8	SUMMERLAND PUBLIC SCHOOLS	Current Bandwidth = 400	EVPL	Existing NNI	\$ -	\$ 368.01	\$ -	\$ 17,664.48	\$ -	\$ 368.01	\$ -	\$ 17,664.48
			SUMMERLAND K-12	400			\$ -	\$ 387.06	\$ -	\$ 18,578.88	\$ -	\$ 387.06	\$ -	\$ 18,578.88
			51293 857TH RD	500			\$ -	\$ 485.98	\$ -	\$ 23,327.04	\$ -	\$ 485.98	\$ -	\$ 23,327.04
			EWING NE 68735	1000										
Site Contact Info			Kyle Finke, (402) 626-7534											
104	16038436	8	WEST HOLT PUBLIC SCHOOLS	Current Bandwidth = 300	EVPL	Existing NNI	\$ -	\$ 279.30	\$ -	\$ 13,406.40	\$ -	\$ 279.30	\$ -	\$ 13,406.40
			WEST HOLT HIGH SCHOOL	300			\$ -	\$ 311.43	\$ -	\$ 14,948.64	\$ -	\$ 311.43	\$ -	\$ 14,948.64
			1000 N MAIN BOX 457	500			\$ -	\$ 391.02	\$ -	\$ 18,768.96	\$ -	\$ 391.02	\$ -	\$ 18,768.96
			ATKINSON NE 68713-0457	1000										
Contact Name			Andy Osborne, (402)925-2890											
105	138487	8	WHEELER CENTRAL SCHOOLS	Current Bandwidth = 150			NO BID	NO BID	NO BID	#VALUE!	NO BID	NO BID	NO BID	\$ -
			WHEELER CENTRAL HIGH AT BARTLETT	200			NO BID	NO BID	NO BID	#VALUE!	NO BID	NO BID	NO BID	#VALUE!
			600 RANDOLPH WEST BOX 68	500			NO BID	NO BID	NO BID	#VALUE!	NO BID	NO BID	NO BID	#VALUE!
			BARTLETT NE 68622-0068	1000										
Site Contact Info			Paul Nordhues, (308)654-3273											
			EDUCATIONAL SERVICE UNIT 09											
106	138850	9	ADAMS CENTRAL PUBLIC SCHOOLS	Current Bandwidth = 1000	EVPL	Existing NNI	\$ -	\$ 521.36	\$ -	\$ 25,025.28	\$ -	\$ 521.36	\$ -	\$ 25,025.28
			ADAMS CENTRAL JR SR HIGH SCHOOL	1000										
			1090 S ADAMS CENTRAL AVE BOX 1088											
			HASTINGS NE 68902-1088											
Site Contact Info			Gary Warner, (402)463-3285											
107	138731	9	AURORA PUBLIC SCHOOLS	Current Bandwidth = 1000			NO BID	NO BID	NO BID	#VALUE!	NO BID	NO BID	NO BID	#VALUE!
			AURORA HIGH SCHOOL	1000										
			300 L ST											
			AURORA NE 68818-1902											
Site Contact Info			Robb Nachtigal, (402)694-6968											

PRICING MUST BE PROVIDED NEXT TO EVERY BANDWIDTH INCREMENT ON EACH CIRCUIT BEING BID

Circuit #	USAC Billed Entity Number	ESU	BILLED ENTITY NAME FIBER SITE NAME	BANDWIDTH (Mbps) SEEKING	CIRCUIT TOPOLOGY-- PICK ONE	CIRCUIT HANDOFF-- PICK ONE	Non-recurring Omaha PKI, 1110 S. 67th, Room 166	Total Monthly Recurring-- Omaha PKI, 1110 S. 67th, Room 166	Taxes and Fees	TOTAL 48-MONTH COST	Non-recurring Omaha, 1623 Farnam, Ste 500	Total Monthly Recurring-- Omaha, 1623 Farnam, Ste 500	Taxes and Fees	TOTAL 48-MONTH COST
108	138864	9	BLUE HILL COMMUNITY SCHOOLS	Current Bandwidth = 1000										
			BLUE HILL HIGH SCHOOL	1000			NO BID	NO BID	NO BID	#VALUE!	NO BID	NO BID	NO BID	#VALUE!
			606 S SYCAMORE BOX 217											
			BLUE HILL NE 68930-0217											
			Site Contact Info	Chris Uridil, (402)756-2085										
109	138762	9	DONIPHAN-TRUMBULL PUBLIC SCHOOLS	Current Bandwidth = 500										
			DONIPHAN-TRUMBULL SECONDARY SCHOOL	500	EVPL	Existing NNI	\$ -	\$ 1,038.10	\$ -	\$ 49,828.80	\$ -	\$ 1,038.10	\$ -	\$ 49,828.80
			302 W PLUM BOX 300	1000			\$ -	\$ 1,173.06	\$ -	\$ 56,306.88	\$ -	\$ 1,173.06	\$ -	\$ 56,306.88
			DONIPHAN NE 68832-0300											
			Site Contact Info	Tyler Mogilefsky/ Dallas McClain										
110	138772	9	GILTNER PUBLIC SCHOOLS	Current Bandwidth = 500										
			GILTNER HIGH SCHOOL	500			NO BID	NO BID	NO BID	#VALUE!	NO BID	NO BID	NO BID	#VALUE!
			#2 WEST 6TH RD BOX 160	1000			NO BID	NO BID	NO BID	#VALUE!	NO BID	NO BID	NO BID	#VALUE!
			GILTNER NE 68841-0160											
			Site Contact Info	Scott Dangler, (402)849-2238										
111	138776	9	HAMPTON PUBLIC SCHOOLS	Current Bandwidth = 500										
			HAMPTON HIGH SCHOOL	500			NO BID	NO BID	NO BID	#VALUE!	NO BID	NO BID	NO BID	#VALUE!
			458 5TH ST	1000			NO BID	NO BID	NO BID	#VALUE!	NO BID	NO BID	NO BID	#VALUE!
			HAMPTON NE 68843-9211											
			Site Contact Info	Jeremy Sharp, (402)725-3116										
112	138886	9	HARVARD PUBLIC SCHOOLS	Current Bandwidth = 500										
			HARVARD HIGH SCHOOL	500			NO BID	NO BID	NO BID	#VALUE!	NO BID	NO BID	NO BID	#VALUE!
			506 E NORTH ST BOX 100	1000			NO BID	NO BID	NO BID	#VALUE!	NO BID	NO BID	NO BID	#VALUE!
			HARVARD NE 68944-0100											
			Site Contact Info	Brian Bahr, (402)772-2171										
113	138846	9	HASTINGS PUBLIC SCHOOLS	Current Bandwidth = 10000										
			HASTINGS MIDDLE SCHOOL	10000	EVPL	Existing NNI	\$ -	\$ 3,351.00	\$ -	\$ 3,351.00	\$ -	\$ 3,351.00	\$ -	\$ 160,848.00
			201 N MARIAN RD											
			HASTINGS NE 68901											
			Site Contact Info	Trent Kelly, (402)461-7500										
114	138900	9	KENESAW PUBLIC SCHOOLS	Current Bandwidth = 500										
			KENESAW SECONDARY SCHOOL	500			NO BID	NO BID	NO BID	#VALUE!	NO BID	NO BID	NO BID	#VALUE!
			110 N 5TH AVE BOX 129	1000			NO BID	NO BID	NO BID	#VALUE!	NO BID	NO BID	NO BID	#VALUE!

PRICING MUST BE PROVIDED NEXT TO EVERY BANDWIDTH INCREMENT ON EACH CIRCUIT BEING BID

Circuit #	USAC Billed Entity Number	ESU	BILLED ENTITY NAME FIBER SITE NAME	BANDWIDTH (Mbps) SEEKING	CIRCUIT TOPOLOGY-- PICK ONE	CIRCUIT HANDOFF-- PICK ONE	Non-recurring Omaha PKI, 1110 S. 67th, Room 166	Total Monthly Recurring-- Omaha PKI, 1110 S. 67th, Room 166	Taxes and Fees	TOTAL 48-MONTH COST	Non-recurring Omaha, 1623 Farnam, Ste 500	Total Monthly Recurring-- Omaha, 1623 Farnam, Ste 500	Taxes and Fees	TOTAL 48-MONTH COST	
			KENESAW NE 68956-0129												
			<i>Site Contact Info</i> Christian Kroos, (402)752-3215												
115	138912	9	RED CLOUD COMMUNITY SCHOOLS	Current Bandwidth = 1000	EVPL	Existing NNI									
			RED CLOUD HIGH SCHOOL	1000			\$ -	\$ 890.97	\$ -	\$ 42,766.56	\$ -	\$ 890.97	\$ -	\$ 42,766.56	
			121 W 7TH AVE												
			RED CLOUD NE 68970-2498												
			<i>Site Contact Info</i> Brian Hof, (402)746-2818												
116	138915	9	SILVER LAKE PUBLIC SCHOOLS	Current Bandwidth = 250	.	.									
			SILVER LAKE HIGH SCHOOL-ROSELAND	500			NO BID	NO BID	NO BID	#VALUE!	NO BID	NO BID	NO BID	#VALUE!	
			9405 S LINCOLN AVE BOX 8	1000			NO BID	NO BID	NO BID	#VALUE!	NO BID	NO BID	NO BID	#VALUE!	
			ROSELAND NE 68973-0008												
			<i>Site Contact Info</i> Amber Gibson, (402)756-6611												
117	138915	9	SILVER LAKE PUBLIC SCHOOLS	Current Bandwidth = 100	.	.									
			SILVER LAKE ELEMENTARY SCHOOL-BLADEN	100			NO BID	NO BID	NO BID	#VALUE!	NO BID	NO BID	NO BID	#VALUE!	
			401 WEBSTER BOX 127	500			NO BID	NO BID	NO BID	#VALUE!	NO BID	NO BID	NO BID	#VALUE!	
			BLADEN NE 68928-0127	1000			NO BID	NO BID	NO BID	#VALUE!	NO BID	NO BID	NO BID	#VALUE!	
			<i>Site Contact Info</i> Amber Gibson, (402)756-1311												
118	138917	9	SUPERIOR PUBLIC SCHOOLS	Current Bandwidth = 1000	.	.									
			SUPERIOR HIGH SCHOOL	1000			NO BID	NO BID	NO BID	#VALUE!	NO BID	NO BID	NO BID	#VALUE!	
			601 W 8TH ST												
			SUPERIOR NE 68978												
			<i>Site Contact Info</i> Logan Christiancy, (402)879-3257												
119	138920	9	SUTTON PUBLIC SCHOOLS	Current Bandwidth = 500	.	.									
			SUTTON SECONDARY SCHOOL	500			NO BID	NO BID	NO BID	#VALUE!	NO BID	NO BID	NO BID	#VALUE!	
			1107 N SAUNDERS BOX 590	1000			NO BID	NO BID	NO BID	#VALUE!	NO BID	NO BID	NO BID	#VALUE!	
			SUTTON NE 68979-0590												
			<i>Site Contact Info</i> Nora Ohrt, (402)773-4303												
			EDUCATIONAL SERVICE UNIT 10												
120	138783	10	EDUCATIONAL SERVICE UNIT 10	Current Bandwidth = 10000	EVPL	Existing NNI									
			EDUCATIONAL SERVICE UNIT 10 OFFICE	5000			\$ -	\$ 1,010.80	\$ -	\$ 48,518.40	\$ -	\$ 1,010.80	\$ -	\$ 48,518.40	
			76 PLAZA BLVD	10000			\$ -	\$ 1,263.50	\$ -	\$ 60,648.00	\$ -	\$ 1,263.50	\$ -	\$ 60,648.00	
			KEARNEY NE 68845-4841												
			<i>Site Contact Info</i> Ron Cone, (308)237-5927												

PRICING MUST BE PROVIDED NEXT TO EVERY BANDWIDTH INCREMENT ON EACH CIRCUIT BEING BID

Circuit #	USAC Billed Entity Number	ESD	BILLED ENTITY NAME FIBER SITE NAME	BANDWIDTH (Mbps) SEEKING	CIRCUIT TOPOLOGY-- PICK ONE	CIRCUIT HANDOFF-- PICK ONE	Non-recurring Omaha PKI, 1110 S. 67th, Room 166	Total Monthly Recurring-- Omaha PKI, 1110 S. 67th, Room 166	Taxes and Fees	TOTAL 48-MONTH COST	Non-recurring Omaha, 1623 Farnam, Ste 500	Total Monthly Recurring-- Omaha, 1623 Farnam, Ste 500	Taxes and Fees	TOTAL 48-MONTH COST
121	138726	10	AMHERST PUBLIC SCHOOLS	Current Bandwidth = 400										
			AMHERST HIGH SCHOOL	500			NO BID	NO BID	NO BID	#VALUE!	NO BID	NO BID	NO BID	#VALUE!
			100 N SYCAMORE BOX 8	1000			NO BID	NO BID	NO BID	#VALUE!	NO BID	NO BID	NO BID	#VALUE!
			AMHERST NE 68812											
			Site Contact Info	Karla Rohde, (308)826-3131										
122	138973	10	ARNOLD PUBLIC SCHOOLS	Current Bandwidth = 200	EVPL	Existing NNI								
			ARNOLD HIGH SCHOOL	200			\$ -	\$ 804.05	\$ -	\$ 38,594.40	\$ -	\$ 804.05	\$ -	\$ 38,594.40
			405 N HASKELL BOX 399	500			\$ -	\$ 963.95	\$ -	\$ 46,269.60	\$ -	\$ 963.95	\$ -	\$ 46,269.60
			ARNOLD NE 69120-0399	1000			\$ -	\$ 1,210.30	\$ -	\$ 58,094.40	\$ -	\$ 1,210.30	\$ -	\$ 58,094.40
			Site Contact Info	Mat Jageler, (308)848-2226										
123	138756	10	CALLAWAY PUBLIC SCHOOLS	Current Bandwidth = 200	EVPL	Existing NNI								
			CALLAWAY HIGH SCHOOL	200			\$ -	\$ 804.05	\$ -	\$ 38,594.40	\$ -	\$ 804.05	\$ -	\$ 38,594.40
			101 N NEEDHAM	500			\$ -	\$ 963.95	\$ -	\$ 46,269.60	\$ -	\$ 963.95	\$ -	\$ 46,269.60
			CALLAWAY NE 68825-5202	1000			\$ -	\$ 1,210.30	\$ -	\$ 58,094.40	\$ -	\$ 1,210.30	\$ -	\$ 58,094.40
			Site Contact Info	Patrick Recoy, (308)836-2272										
124	16079401	10	CENTRAL VALLEY PUBLIC SCHOOLS	Current Bandwidth = 100	EVPL	Existing NNI								
			CENTRAL VALLEY HIGH SCHOOL AT GREELEY	100			\$ -	\$ 272.88	\$ -	\$ 13,098.24	\$ -	\$ 272.88	\$ -	\$ 13,098.24
			303 N SHERMAN	200			\$ -	\$ 346.36	\$ -	\$ 16,625.28	\$ -	\$ 346.36	\$ -	\$ 16,625.28
			GREELEY NE 68842	500			\$ -	\$ 415.24	\$ -	\$ 19,931.52	\$ -	\$ 415.24	\$ -	\$ 19,931.52
			Site Contact Info	Amy Malander, (308)428-3145			\$ -	\$ 586.53	\$ -	\$ 28,153.44	\$ -	\$ 586.53	\$ -	\$ 28,153.44
125	16079401	10	CENTRAL VALLEY PUBLIC SCHOOLS	Current Bandwidth = 100										
			CENTRAL VALLEY ELEMENTARY AT SCOTIA	100			NO BID	NO BID	NO BID	#VALUE!	NO BID	NO BID	NO BID	#VALUE!
			303 N INDIAN ST	200			NO BID	NO BID	NO BID	#VALUE!	NO BID	NO BID	NO BID	#VALUE!
			SCOTIA NE 68875	500			NO BID	NO BID	NO BID	#VALUE!	NO BID	NO BID	NO BID	#VALUE!
			Site Contact Info	Amy Malander, (308)245-3201			NO BID	NO BID	NO BID	#VALUE!	NO BID	NO BID	NO BID	#VALUE!
126	138754	10	CENTURA PUBLIC SCHOOLS	Current Bandwidth = 300										
			CENTURA SECONDARY SCHOOL	300			NO BID	NO BID	NO BID	#VALUE!	NO BID	NO BID	NO BID	#VALUE!
			201 N HIGHWAY 11 BOX 430	500			NO BID	NO BID	NO BID	#VALUE!	NO BID	NO BID	NO BID	#VALUE!
			CAIRO NE 68824	1000			NO BID	NO BID	NO BID	#VALUE!	NO BID	NO BID	NO BID	#VALUE!
			Site Contact Info	Kenley Reimers, (308)485-4258										
127	138989	10	COZAD COMMUNITY SCHOOLS	Current Bandwidth = 1000										
			COZAD COMMUNITY SCHOOLS-WELLNESS CENTER	500			NO BID	NO BID	NO BID	#VALUE!	NO BID	NO BID	NO BID	#VALUE!

PRICING MUST BE PROVIDED NEXT TO EVERY BANDWIDTH INCREMENT ON EACH CIRCUIT BEING BID

Circuit #	USAC Billed Entity Number	ESU	BILLED ENTITY NAME FIBER SITE NAME	BANDWIDTH (Mbps) SEEKING	CIRCUIT TOPOLOGY-- PICK ONE	CIRCUIT HANDOFF-- PICK ONE	Non-recurring Omaha PKI, 1110 S. 67th, Room 166	Total Monthly Recurring-- Omaha PKI, 1110 S. 67th, Room 166	Taxes and Fees	TOTAL 48-MONTH COST	Non-recurring Omaha, 1623 Farnam, Ste 500	Total Monthly Recurring-- Omaha, 1623 Farnam, Ste 500	Taxes and Fees	TOTAL 48-MONTH COST
			1910 MERIDIAN	1000	.	.	NO BID	NO BID	NO BID	#VALUE!	NO BID	NO BID	NO BID	#VALUE!
			COZAD NE 69130-0015											
			<i>Site Contact Info</i> Patty Wolfe, (308)784-2745											
128	138765	10	ELBA PUBLIC SCHOOLS	Current Bandwidth = 100										
			ELBA SECONDARY SCHOOL	100			NO BID	NO BID	NO BID	#VALUE!	NO BID	NO BID	NO BID	#VALUE!
			711 CAROLINE ST BOX 100	200			NO BID	NO BID	NO BID	#VALUE!	NO BID	NO BID	NO BID	#VALUE!
			ELBA NE 68835-0100	500			NO BID	NO BID	NO BID	#VALUE!	NO BID	NO BID	NO BID	#VALUE!
			<i>Site Contact Info</i> Kent Stutheit, (308)863-2228	1000			NO BID	NO BID	NO BID	#VALUE!	NO BID	NO BID	NO BID	#VALUE!
129	138766	10	ELM CREEK PUBLIC SCHOOLS	Current Bandwidth = 1000	EVPL	Existing NNI								
			ELM CREEK HIGH SCHOOL	500			\$ -	\$ 467.14	\$ -	\$ 22,422.72	\$ -	\$ 467.14	\$ -	\$ 22,422.72
			230 CALKINS BOX 490	1000			\$ -	\$ 586.53	\$ -	\$ 28,153.44	\$ -	\$ 586.53	\$ -	\$ 28,153.44
			ELM CREEK NE 68836-0490											
			<i>Site Contact Info</i> Rick Bauer, (308)856-4300											
130	138779	10	KEARNEY PUBLIC SCHOOLS	Current Bandwidth = 3000	EVPL	Existing NNI								
			KEARNEY SR HIGH SCHOOL	3000			\$ -	\$ 796.18	\$ -	\$ 38,216.64	\$ -	\$ 796.18	\$ -	\$ 38,216.64
			2702 W 11TH ST	5000			\$ -	\$ 1,111.88	\$ -	\$ 53,370.24	\$ -	\$ 1,111.88	\$ -	\$ 53,370.24
			KEARNEY NE 68845	10000			\$ -	\$ 1,389.85	\$ -	\$ 66,712.80	\$ -	\$ 1,389.85	\$ -	\$ 66,712.80
			<i>Site Contact Info</i> Troy DeHaven, (308)698-8060											
131	138789	10	LEXINGTON PUBLIC SCHOOL DISTRICT	Current Bandwidth = 3000	EVPL	Existing NNI								
			LEXINGTON ADMIN OFFICE	3000			\$ -	\$ 707.71	\$ -	\$ 33,970.08	\$ -	\$ 707.71	\$ -	\$ 33,970.08
			300 S WASHINGTON ST BOX 890	5000			\$ -	\$ 1,111.88	\$ -	\$ 53,370.24	\$ -	\$ 1,111.88	\$ -	\$ 53,370.24
			LEXINGTON NE 68850-0890	10000			\$ -	\$ 1,389.85	\$ -	\$ 66,712.80	\$ -	\$ 1,389.85	\$ -	\$ 66,712.80
			<i>Site Contact Info</i> Mark Burson, (308)324-4681											
132	138811	10	ORD PUBLIC SCHOOLS	Current Bandwidth = 400										
			ORD JR-SR HIGH SCHOOL	500			NO BID	NO BID	NO BID	#VALUE!	NO BID	NO BID	NO BID	#VALUE!
			1800 K ST	1000			NO BID	NO BID	NO BID	#VALUE!	NO BID	NO BID	NO BID	#VALUE!
			ORD NE 68862											
			<i>Site Contact Info</i> Mike Bechtold, (308)728-3241											
133	138814	10	OVERTON PUBLIC SCHOOLS	Current Bandwidth = 1000	EVPL	Existing NNI								
			OVERTON HIGH SCHOOL	500			\$ -	\$ 467.14	\$ -	\$ 22,422.72	\$ -	\$ 467.14	\$ -	\$ 22,422.72
			401 7TH ST BOX 310	1000			\$ -	\$ 586.53	\$ -	\$ 28,153.44	\$ -	\$ 586.53	\$ -	\$ 28,153.44
			OVERTON NE 68862											
			<i>Site Contact Info</i> Jeffery Matthews, (308)987-2424											

PRICING MUST BE PROVIDED NEXT TO EVERY BANDWIDTH INCREMENT ON EACH CIRCUIT BEING BID

Circuit #	USAC Billed Entity Number	ESU	BILLED ENTITY NAME FIBER SITE NAME	BANDWIDTH (Mbps) SEEKING	CIRCUIT TOPOLOGY-- PICK ONE	CIRCUIT HANDOFF-- PICK ONE	Non-recurring Omaha PKI, 1110 S. 67th, Room 166	Total Monthly Recurring-- Omaha PKI, 1110 S. 67th, Room 166	Taxes and Fees	TOTAL 48-MONTH COST	Non-recurring Omaha, 1623 Farnam, Ste 500	Total Monthly Recurring-- Omaha, 1623 Farnam, Ste 500	Taxes and Fees	TOTAL 48-MONTH COST
134	138817	10	PLEASANTON PUBLIC SCHOOLS	Current Bandwidth = 200										
			PLEASANTON HIGH SCHOOL	300			NO BID	NO BID	NO BID	#VALUE!	NO BID	NO BID	NO BID	#VALUE!
			303 W CHURCH ST BOX 190	500			NO BID	NO BID	NO BID	#VALUE!	NO BID	NO BID	NO BID	#VALUE!
			PLEASANTON NE 68866	1000			NO BID	NO BID	NO BID	#VALUE!	NO BID	NO BID	NO BID	#VALUE!
			Site Contact Info: Taylor Nichols, (308)388-2041											
135	16079582	10	RIVERSIDE PUBLIC SCHOOLS	Current Bandwidth = 100	EVPL	Existing NNI								
			CEDAR RAPIDS ATTENDANCE CENTER	100			\$ -	\$ 454.80	\$ -	\$ 21,830.40	\$ -	\$ 454.80	\$ -	\$ 21,830.40
			408 W DAYTON ST	200			\$ -	\$ 494.80	\$ -	\$ 23,750.40	\$ -	\$ 494.80	\$ -	\$ 23,750.40
			CEDAR RAPIDS NE 68627-5559	500			\$ -	\$ 593.20	\$ -	\$ 28,473.60	\$ -	\$ 593.20	\$ -	\$ 28,473.60
			Site Contact Info: Melissa Weltruski, (308)358-0640				\$ -	\$ 744.80	\$ -	\$ 35,750.40	\$ -	\$ 744.80	\$ -	\$ 35,750.40
136	16079582	10	RIVERSIDE PUBLIC SCHOOLS	Current Bandwidth = 100	EVPL	Existing NNI								
			SPALDING ATTENDANCE CENTER	100			\$ -	\$ 500.28	\$ -	\$ 24,013.44	\$ -	\$ 500.28	\$ -	\$ 24,013.44
			124 S ASH ST	200			\$ -	\$ 591.90	\$ -	\$ 28,411.20	\$ -	\$ 591.90	\$ -	\$ 28,411.20
			SPALDING NE 68665	500			\$ -	\$ 709.62	\$ -	\$ 34,061.76	\$ -	\$ 709.62	\$ -	\$ 34,061.76
			Site Contact Info: Melissa Weltruski, (308)497-2431				\$ -	\$ 890.97	\$ -	\$ 42,766.56	\$ -	\$ 890.97	\$ -	\$ 42,766.56
137	138824	10	ST PAUL PUBLIC SCHOOLS	Current Bandwidth = 400	EVPL	Existing NNI								
			ST PAUL HIGH SCHOOL	400			\$ -	\$ 1,226.70	\$ -	\$ 58,881.60	\$ -	\$ 1,226.70	\$ -	\$ 58,881.60
			1305 HOWARD AVE BOX 325	500			\$ -	\$ 1,290.21	\$ -	\$ 61,930.08	\$ -	\$ 1,290.21	\$ -	\$ 61,930.08
			ST. PAUL NE 68873-0325	1000			\$ -	\$ 1,619.94	\$ -	\$ 77,757.12	\$ -	\$ 1,619.94	\$ -	\$ 77,757.12
			Site Contact Info: Don Kleinsasser, (308)754-4433											
138	138832	10	SUMNER/EDDYVILLE/MILLER PUBLIC SCHOOLS	Current Bandwidth = 300										
			SUMNER JR SR HIGH SCHOOL	300			NO BID	NO BID	NO BID	#VALUE!	NO BID	NO BID	NO BID	#VALUE!
			205 E 5TH AVE BOX 126	500			NO BID	NO BID	NO BID	#VALUE!	NO BID	NO BID	NO BID	#VALUE!
			SUMNER NE 68878-0126	1000			NO BID	NO BID	NO BID	#VALUE!	NO BID	NO BID	NO BID	#VALUE!
			Site Contact Info: Candice Conratt, (308)752-2925											
139	138842	10	WOOD RIVER RURAL SCHOOLS	Current Bandwidth = 500	EVPL	Existing NNI								
			WOOD RIVER RURAL HIGH SCHOOL	500			\$ -	\$ 467.14	\$ -	\$ 22,422.72	\$ -	\$ 467.14	\$ -	\$ 22,422.72
			13800 W WOOD RIVER RD BOX 518	1000			\$ -	\$ 586.53	\$ -	\$ 28,153.44	\$ -	\$ 586.53	\$ -	\$ 28,153.44
			WOOD RIVER NE 68883-0518											
			Site Contact Info: Kerry Sheeks, (308)583-2249											
140	79175	10	GRAND ISLAND CENTRAL CATHOLIC SCHOOLS	Current Bandwidth = 300										

PRICING MUST BE PROVIDED NEXT TO EVERY BANDWIDTH INCREMENT ON EACH CIRCUIT BEING BID

Circuit #	USAC Billed Entity Number	ESU	BILLED ENTITY NAME FIBER SITE NAME	BANDWIDTH (Mbps) SEEKING	CIRCUIT TOPOLOGY-- PICK ONE	CIRCUIT HANDOFF-- PICK ONE	Non-recurring Omaha PKI, 1110 S. 67th, Room 166	Total Monthly Recurring-- Omaha PKI, 1110 S. 67th, Room 166	Taxes and Fees	TOTAL 48-MONTH COST	Non-recurring Omaha, 1623 Farnam, Ste 500	Total Monthly Recurring-- Omaha, 1623 Farnam, Ste 500	Taxes and Fees	TOTAL 48-MONTH COST
			CENTRAL CATHOLIC HIGH SCHOOL	300			NO BID	NO BID	NO BID	#VALUE!	NO BID	NO BID	NO BID	#VALUE!
			1200 RUBY AVE	500			NO BID	NO BID	NO BID	#VALUE!	NO BID	NO BID	NO BID	#VALUE!
			GRAND ISLAND NE 68803-3746	1000			NO BID	NO BID	NO BID	#VALUE!	NO BID	NO BID	NO BID	#VALUE!
Site Contact Info			Jordan Engle, (308)384-2440											
			EDUCATIONAL SERVICE UNIT 11											
141	138890	11	EDUCATIONAL SERVICE UNIT NO 11	Current Bandwidth = 500										
			EDUCATIONAL SERVICE UNIT NO 11	500			NO BID	NO BID	NO BID	#VALUE!	NO BID	NO BID	NO BID	#VALUE!
			412 W 14TH AVE BOX 858	1000			NO BID	NO BID	NO BID	#VALUE!	NO BID	NO BID	NO BID	#VALUE!
			HOLDREGE NE 68949-0858											
Site Contact Info			Wade Gibson, (308)995-6585											
142	138853	11	ALMA PUBLIC SCHOOL DISTRICT	Current Bandwidth = 300										
			ALMA HIGH SCHOOL	300			NO BID	NO BID	NO BID	#VALUE!	NO BID	NO BID	NO BID	#VALUE!
			515 JEWELL ST BOX 170	500			NO BID	NO BID	NO BID	#VALUE!	NO BID	NO BID	NO BID	#VALUE!
			ALMA NE 68920	1000			NO BID	NO BID	NO BID	#VALUE!	NO BID	NO BID	NO BID	#VALUE!
Site Contact Info			Jon Davis (Sup) or Dawn Schemper (Tech), (308)928-2131											
143	138857	11	ARAPAHOE PUBLIC SCHOOLS	Current Bandwidth = 300										
			ARAPAHOE PUBLIC SCHOOLS	300			NO BID	NO BID	NO BID	#VALUE!	NO BID	NO BID	NO BID	#VALUE!
			610 WALNUT ST BOX 360	500			NO BID	NO BID	NO BID	#VALUE!	NO BID	NO BID	NO BID	#VALUE!
			ARAPAHOE NE 68922-0360	1000			NO BID	NO BID	NO BID	#VALUE!	NO BID	NO BID	NO BID	#VALUE!
Site Contact Info			Bob Drews (Sup) or Reid Stagemeyer (Tech), (308)962-5458											
144	138859	11	AXTELL COMMUNITY SCHOOL DIST	Current Bandwidth = 1000										
			AXTELL HIGH SCHOOL	300			NO BID	NO BID	NO BID	#VALUE!	NO BID	NO BID	NO BID	#VALUE!
			500 MAIN ST BOX 97	500			NO BID	NO BID	NO BID	#VALUE!	NO BID	NO BID	NO BID	#VALUE!
			AXTELL NE 68924	1000			NO BID	NO BID	NO BID	#VALUE!	NO BID	NO BID	NO BID	#VALUE!
Site Contact Info			Rob Gregory (Sup) or Christina Eutsler (Tech), (308)743-2415											
145	138863	11	BERTRAND PUBLIC SCHOOL DIST	Current Bandwidth = 300										
			BERTRAND HIGH SCHOOL	300			NO BID	NO BID	NO BID	#VALUE!	NO BID	NO BID	NO BID	#VALUE!
			503 SCHOOL ST BOX 278	500			NO BID	NO BID	NO BID	#VALUE!	NO BID	NO BID	NO BID	#VALUE!
			BERTRAND NE 68927	1000			NO BID	NO BID	NO BID	#VALUE!	NO BID	NO BID	NO BID	#VALUE!
Site Contact Info			Jason Brown (Sup) or Craig Newcomb (Tech), (308)472-3428											
146	138932	11	CAMBRIDGE PUBLIC SCHOOLS	Current Bandwidth = 300										
			CAMBRIDGE HIGH SCHOOL	300			\$ -	\$ 1,687.00	\$ -	\$ 80,976.00	\$ -	\$ 1,687.00	\$ -	\$ 80,976.00
			1003 NELSON BOX 100	500			\$ -	\$ 2,190.00	\$ -	\$ 105,120.00	\$ -	\$ 2,190.00	\$ -	\$ 105,120.00
			CAMBRIDGE NE 69022-0100	1000			\$ -	\$ 3,132.00	\$ -	\$ 150,336.00	\$ -	\$ 3,132.00	\$ -	\$ 150,336.00

EVPL Existing NNI

PRICING MUST BE PROVIDED NEXT TO EVERY BANDWIDTH INCREMENT ON EACH CIRCUIT BEING BID

Circuit #	USAC Billed Entity Number	ESU	BILLED ENTITY NAME FIBER SITE NAME	BANDWIDTH (Mbps) SEEKING	CIRCUIT TOPOLOGY-- PICK ONE	CIRCUIT HANDOFF-- PICK ONE	Non-recurring Omaha PKI, 1110 S. 67th, Room 166	Total Monthly Recurring-- Omaha PKI, 1110 S. 67th, Room 166	Taxes and Fees	TOTAL 48-MONTH COST	Non-recurring Omaha, 1623 Farnam, Ste 500	Total Monthly Recurring-- Omaha, 1623 Farnam, Ste 500	Taxes and Fees	TOTAL 48-MONTH COST
147	138871	11	ELWOOD PUBLIC SCHOOL DISTRICT	Current Bandwidth = 300	EVPL	Existing NNI								
			ELWOOD HIGH SCHOOL	300			\$ -	\$ 828.59	\$ -	\$ 39,772.32	\$ -	\$ 828.59	\$ -	\$ 39,772.32
			502 FIRST AVE BOX 107	500			\$ -	\$ 840.86	\$ -	\$ 40,361.28	\$ -	\$ 840.86	\$ -	\$ 40,361.28
			ELWOOD NE 68937	1000			\$ -	\$ 912.38	\$ -	\$ 43,794.24	\$ -	\$ 912.38	\$ -	\$ 43,794.24
			Site Contact Info				Daren Hatch (Sup) or Jim Kleine (Tech), (308)785-2491							
148	225909	11	EUSTIS-FARNAM PUBLIC SCHOOLS	Current Bandwidth = 300	.	.								
			EUSTIS-FARNAM HIGH SCHOOL	300			NO BID	NO BID	NO BID	#VALUE!	NO BID	NO BID	NO BID	#VALUE!
			504 N INGALL ST BOX 9	500			NO BID	NO BID	NO BID	#VALUE!	NO BID	NO BID	NO BID	#VALUE!
			EUSTIS NE 69028-0009	1000			NO BID	NO BID	NO BID	#VALUE!	NO BID	NO BID	NO BID	#VALUE!
			Site Contact Info				Nick Hodge (Sup) or Amy Baskerville (Tech), (308)486-3991							
149	138879	11	FRANKLIN PUBLIC SCHOOL DIST	Current Bandwidth = 300	EVPL	Existing NNI								
			FRANKLIN SECONDARY SCHOOL	300			\$ -	\$ 1,530.00	\$ -	\$ 73,440.00	\$ -	\$ 1,530.00	\$ -	\$ 73,440.00
			1001 M ST	500			\$ -	\$ 1,583.00	\$ -	\$ 75,984.00	\$ -	\$ 1,583.00	\$ -	\$ 75,984.00
			FRANKLIN NE 68939-1199	1000			\$ -	\$ 1,862.00	\$ -	\$ 89,376.00	\$ -	\$ 1,862.00	\$ -	\$ 89,376.00
			Site Contact Info				Chris Lecher (Sup) or Philip Baumgart (Tech)							
150	138891	11	HOLDREGE PUBLIC SCHOOL DIST	Current Bandwidth = 800	.	.								
			HOLDREGE HIGH SCHOOL	800			NO BID	NO BID	NO BID	#VALUE!	NO BID	NO BID	NO BID	#VALUE!
			1324 TILDEN ST BOX 2002	1000			NO BID	NO BID	NO BID	#VALUE!	NO BID	NO BID	NO BID	#VALUE!
			HOLDREGE NE 68949											
			Site Contact Info				Todd Hilyard (Sup) or Darren Hanson (Tech), (308)995-8663							
151	138903	11	LOOMIS PUBLIC SCHOOL DISTRICT	Current Bandwidth = 300	.	.								
			LOOMIS SECONDARY SCHOOL	300			NO BID	NO BID	NO BID	#VALUE!	NO BID	NO BID	NO BID	#VALUE!
			101 BRYAN BOX 250	500			NO BID	NO BID	NO BID	#VALUE!	NO BID	NO BID	NO BID	#VALUE!
			LOOMIS NE 68958-0250	1000			NO BID	NO BID	NO BID	#VALUE!	NO BID	NO BID	NO BID	#VALUE!
			Site Contact Info				Sam Dunn (Sup) or Dustin Freeman (Tech), (308)876-2111							
152	138905	11	MINDEN PUBLIC SCHOOL DISTRICT	Current Bandwidth = 1000	EVPL	Existing NNI								
			MINDEN HIGH SCHOOL	500			\$ -	\$ 467.14	\$ -	\$ 22,422.72	\$ -	\$ 467.14	\$ -	\$ 22,422.72
			325 N YATES ST BOX 301	1000			\$ -	\$ 586.53	\$ -	\$ 28,153.44	\$ -	\$ 586.53	\$ -	\$ 28,153.44
			MINDEN NE 68959											
			Site Contact Info				Jim Widdifield (Sup) or Tiffany Widdifield (Tech), (308)832-2440							
153	138911	11	SOUTHERN VALLEY SCHOOLS	Current Bandwidth = 300		Existing								
			SOUTHERN VALLEY JR/SR HIGH AT OXFORD	300			\$ -	\$ 931.00	\$ -	\$ 44,688.00	\$ -	\$ 931.00	\$ -	\$ 44,688.00

PRICING MUST BE PROVIDED NEXT TO EVERY BANDWIDTH INCREMENT ON EACH CIRCUIT BEING BID

Circuit #	USAC Billed Entity Number	ESU	BILLED ENTITY NAME FIBER SITE NAME	BANDWIDTH (Mbps) SEEKING	CIRCUIT TOPOLOGY-- PICK ONE	CIRCUIT HANDOFF-- PICK ONE	Non-recurring Omaha PKI, 1110 S. 67th, Room 166	Total Monthly Recurring-- Omaha PKI, 1110 S. 67th, Room 166	Taxes and Fees	TOTAL 48-MONTH COST	Non-recurring Omaha, 1623 Farnam, Ste 500	Total Monthly Recurring-- Omaha, 1623 Farnam, Ste 500	Taxes and Fees	TOTAL 48-MONTH COST
			43739 HWY 89	500	EVPL	Existing NNI	\$ -	\$ 1,038.10	\$ -	\$ 49,828.80	\$ -	\$ 1,038.10	\$ -	\$ 49,828.80
			OXFORD NE 68967-2711	1000			\$ -	\$ 1,303.40	\$ -	\$ 62,563.20	\$ -	\$ 1,303.40	\$ -	\$ 62,563.20
Site Contact Info			Bryce Jorgenson (Sup) or Jared Fausch (Tech), (308)868-2222											
154	138922	11	WILCOX-HILDRETH PUBLIC SCHOOL DISTRICT	Current Bandwidth = 300	EVPL	Existing NNI								
			WILCOX-HILDRETH SECONDARY AT WILCOX	300			\$ -	\$ 731.50	\$ -	\$ 35,112.00	\$ -	\$ 731.50	\$ -	\$ 35,112.00
			404 E SAPP ST BOX 190	500			\$ -	\$ 815.65	\$ -	\$ 39,151.20	\$ -	\$ 815.65	\$ -	\$ 39,151.20
			WILCOX NE 68982	1000			\$ -	\$ 1,024.10	\$ -	\$ 49,156.80	\$ -	\$ 1,024.10	\$ -	\$ 49,156.80
Site Contact Info			Justin Patterson (Sup) or Jean Bunger (Tech)											
155	138922	11	WILCOX-HILDRETH PUBLIC SCHOOL DISTRICT	Current Bandwidth = 300										
			WILCOX-HILDRETH MIDDLE AT HILDRETH	300	NO BID	NO BID	NO BID	#VALUE!	NO BID	NO BID	NO BID	#VALUE!		
			613 NELSON BOX 157	500	NO BID	NO BID	NO BID	#VALUE!	NO BID	NO BID	NO BID	#VALUE!		
			HILDRETH NE 68947	1000	NO BID	NO BID	NO BID	#VALUE!	NO BID	NO BID	NO BID	#VALUE!		
Site Contact Info			Justin Patterson (Sup) or Jean Bunger (Tech), (308)938-2415											
			EDUCATIONAL SERVICE UNIT 13											
156	139199	13	EDUCATIONAL SERVICE UNIT 13	Current Bandwidth = 500	EVPL	Existing NNI								
			EDUCATIONAL SERVICE UNIT 13-SCOTTSBLUFF	500			\$ -	\$ 570.95	\$ -	\$ 27,405.60	\$ -	\$ 570.95	\$ -	\$ 27,405.60
			4215 AVENUE I	1000			\$ -	\$ 651.70	\$ -	\$ 31,281.60	\$ -	\$ 651.70	\$ -	\$ 31,281.60
			SCOTTSBLUFF NE 69361-4901	1500			\$ -	\$ 889.50	\$ -	\$ 42,696.00	\$ -	\$ 889.50	\$ -	\$ 42,696.00
Site Contact Info			Ben Mientka, bmientka@esu13.org 308-641-9579											
157	139199	13	EDUCATIONAL SERVICE UNIT 13	Current Bandwidth = 300	EVPL	Existing NNI								
			EDUCATIONAL SERVICE UNIT 13-SIDNEY	300			\$ -	\$ 418.95	\$ -	\$ 20,109.60	\$ -	\$ 418.95	\$ -	\$ 20,109.60
			1114 TOLEDO ST BOX 77	500			\$ -	\$ 467.14	\$ -	\$ 22,422.72	\$ -	\$ 467.14	\$ -	\$ 22,422.72
			SIDNEY NE 69162-2545	1000			\$ -	\$ 586.53	\$ -	\$ 28,153.44	\$ -	\$ 586.53	\$ -	\$ 28,153.44
Site Contact Info			Ben Mientka, bmientka@esu13.org 308-641-9579											
158	139101	13	ALLIANCE PUBLIC SCHOOLS	Current Bandwidth = 1000										
			ALLIANCE HIGH SCHOOL	1000	NO BID	NO BID	NO BID	#VALUE!	NO BID	NO BID	NO BID	#VALUE!		
			100 W 14TH ST	1500	NO BID	NO BID	NO BID	#VALUE!	NO BID	NO BID	NO BID	#VALUE!		
			ALLIANCE NE 69301-0000	2000	NO BID	NO BID	NO BID	#VALUE!	NO BID	NO BID	NO BID	#VALUE!		
Site Contact Info			kurt.zadina@alliancebulldogs.org, (308)762-3359											
				3000	NO BID	NO BID	NO BID	#VALUE!	NO BID	NO BID	NO BID	#VALUE!		
159	139152	13	BANNER COUNTY PUBLIC SCHOOLS	Current Bandwidth = 50										
			BANNER COUNTY HIGH SCHOOL	100	NO BID	NO BID	NO BID	#VALUE!	NO BID	NO BID	NO BID	#VALUE!		

PRICING MUST BE PROVIDED NEXT TO EVERY BANDWIDTH INCREMENT ON EACH CIRCUIT BEING BID

Circuit #	USAC Billed Entity Number	ESU	BILLED ENTITY NAME FIBER SITE NAME	BANDWIDTH (Mbps) SEEKING	CIRCUIT TOPOLOGY-- PICK ONE	CIRCUIT HANDOFF-- PICK ONE	Non-recurring Omaha PKI, 1110 S. 67th, Room 166	Total Monthly Recurring-- Omaha PKI, 1110 S. 67th, Room 166	Taxes and Fees	TOTAL 48-MONTH COST	Non-recurring Omaha, 1623 Farnam, Ste 500	Total Monthly Recurring-- Omaha, 1623 Farnam, Ste 500	Taxes and Fees	TOTAL 48-MONTH COST
			200 SCHOOL ST BOX 5	200			NO BID	NO BID	NO BID	#VALUE!	NO BID	NO BID	NO BID	#VALUE!
			HARRISBURG NE 69345-0005	300			NO BID	NO BID	NO BID	#VALUE!	NO BID	NO BID	NO BID	#VALUE!
			<i>Site Contact Info</i> nathan.rogers@bcswildcats.org , (308)762-3359	500			NO BID	NO BID	NO BID	#VALUE!	NO BID	NO BID	NO BID	#VALUE!
				1000			NO BID	NO BID	NO BID	#VALUE!	NO BID	NO BID	NO BID	#VALUE!
160	139114	13	BAYARD PUBLIC SCHOOLS	Current Bandwidth = 500										
			BAYARD SECONDARY SCHOOL	500			NO BID	NO BID	NO BID	#VALUE!	NO BID	NO BID	NO BID	#VALUE!
			EAST 8TH ST BOX 607	600			NO BID	NO BID	NO BID	#VALUE!	NO BID	NO BID	NO BID	#VALUE!
			BAYARD NE 69334-0607	700			NO BID	NO BID	NO BID	#VALUE!	NO BID	NO BID	NO BID	#VALUE!
			<i>Site Contact Info</i> jenny.gier@bayardtigers.org , (308)586-1325	800			NO BID	NO BID	NO BID	#VALUE!	NO BID	NO BID	NO BID	#VALUE!
				1000			NO BID	NO BID	NO BID	#VALUE!	NO BID	NO BID	NO BID	#VALUE!
161	139117	13	BRIDGEPORT PUBLIC SCHOOLS	Current Bandwidth = 1000										
			BRIDGEPORT HIGH SCHOOL	1000			NO BID	NO BID	NO BID	#VALUE!	NO BID	NO BID	NO BID	#VALUE!
			800 Q ST BOX 430	1500			NO BID	NO BID	NO BID	#VALUE!	NO BID	NO BID	NO BID	#VALUE!
			BRIDGEPORT NE 69336-0430	2000			NO BID	NO BID	NO BID	#VALUE!	NO BID	NO BID	NO BID	#VALUE!
			<i>Site Contact Info</i> bmoss@bpsbulldogs.org , (308)262-0346	2500			NO BID	NO BID	NO BID	#VALUE!	NO BID	NO BID	NO BID	#VALUE!
				3000			NO BID	NO BID	NO BID	#VALUE!	NO BID	NO BID	NO BID	#VALUE!
162	139123	13	CHADRON PUBLIC SCHOOLS	Current Bandwidth = 1000										
			CHADRON SENIOR HIGH SCHOOL	1000			\$ -	\$ 586.53	\$ -	\$ 28,153.44	\$ -	\$ 586.53	\$ -	\$ 28,153.44
			901 CEDAR	1500			\$ -	\$ 727.78	\$ -	\$ 34,933.44	\$ -	\$ 727.78	\$ -	\$ 34,933.44
			CHADRON NE 69337-2804	2000			\$ -	\$ 727.78	\$ -	\$ 34,933.44	\$ -	\$ 727.78	\$ -	\$ 34,933.44
			<i>Site Contact Info</i> eliu.paopao@chadronschoools.net , (308)432-0707	2500			\$ -	\$ 796.18	\$ -	\$ 38,216.64	\$ -	\$ 796.18	\$ -	\$ 38,216.64
				3000			\$ -	\$ 796.18	\$ -	\$ 38,216.64	\$ -	\$ 796.18	\$ -	\$ 38,216.64
163	139129	13	CRAWFORD PUBLIC SCHOOLS	Current Bandwidth = 500										
			CRAWFORD HIGH SCHOOL	500			NO BID	NO BID	NO BID	#VALUE!	NO BID	NO BID	NO BID	#VALUE!
			908 5TH ST	600			NO BID	NO BID	NO BID	#VALUE!	NO BID	NO BID	NO BID	#VALUE!
			CRAWFORD NE 69339-1204	700			NO BID	NO BID	NO BID	#VALUE!	NO BID	NO BID	NO BID	#VALUE!
			<i>Site Contact Info</i> deron.meyer@cpsrams.org , (308) 665-1531	800			NO BID	NO BID	NO BID	#VALUE!	NO BID	NO BID	NO BID	#VALUE!
				1000			NO BID	NO BID	NO BID	#VALUE!	NO BID	NO BID	NO BID	#VALUE!
164	16025073	13	CREEK VALLEY PUBLIC SCHOOLS	Current Bandwidth = 200										
			CREEK VALLEY HIGH SCHOOL AT CHAPPELL	200			\$ -	\$ 346.36	\$ -	\$ 16,625.28	\$ -	\$ 346.36	\$ -	\$ 16,625.28

PRICING MUST BE PROVIDED NEXT TO EVERY BANDWIDTH INCREMENT ON EACH CIRCUIT BEING BID

Circuit #	USAC Billed Entity Number	ESU	BILLED ENTITY NAME FIBER SITE NAME	BANDWIDTH (Mbps) SEEKING	CIRCUIT TOPOLOGY-- PICK ONE	CIRCUIT HANDOFF-- PICK ONE	Non-recurring Omaha PKI, 1110 S. 67th, Room 166	Total Monthly Recurring-- Omaha PKI, 1110 S. 67th, Room 166	Taxes and Fees	TOTAL 48-MONTH COST	Non-recurring Omaha, 1623 Farnam, Ste 500	Total Monthly Recurring-- Omaha, 1623 Farnam, Ste 500	Taxes and Fees	TOTAL 48-MONTH COST
			3RD & WASHINGTON BOX 608	300	EVPL	Existing NNI	\$ -	\$ 372.40	\$ -	\$ 17,875.20	\$ -	\$ 372.40	\$ -	\$ 17,875.20
			CHAPPELL NE 69129-0608	500			\$ -	\$ 415.24	\$ -	\$ 19,931.52	\$ -	\$ 415.24	\$ -	\$ 19,931.52
			Site Contact Info	1000			\$ -	\$ 521.36	\$ -	\$ 25,025.28	\$ -	\$ 521.36	\$ -	\$ 25,025.28
			brett@2020techs.com , (308)874-3310											
165	16064343	13	GARDEN COUNTY SCHOOLS	Current Bandwidth = 200										
			GARDEN COUNTY HIGH SCHOOL AT OSHKOSH	200			NO BID	NO BID	NO BID	#VALUE!	NO BID	NO BID	NO BID	#VALUE!
			200 W 4TH ST BOX 230	300			NO BID	NO BID	NO BID	#VALUE!	NO BID	NO BID	NO BID	#VALUE!
			OSHKOSH NE 69154-0230	500			NO BID	NO BID	NO BID	#VALUE!	NO BID	NO BID	NO BID	#VALUE!
			Site Contact Info	1000			NO BID	NO BID	NO BID	#VALUE!	NO BID	NO BID	NO BID	#VALUE!
			jpeetzke@gceagles.org , 308-772-3242											
166	16064343	13	GARDEN COUNTY SCHOOLS	Current Bandwidth = 50										
			GARDEN COUNTY ELEMENTARY SCHOOL	50			NO BID	NO BID	NO BID	#VALUE!	NO BID	NO BID	NO BID	#VALUE!
			800 W 2ND ST BOX 200	100			NO BID	NO BID	NO BID	#VALUE!	NO BID	NO BID	NO BID	#VALUE!
			OSHKOSH NE 69154-0200	200			NO BID	NO BID	NO BID	#VALUE!	NO BID	NO BID	NO BID	#VALUE!
			Site Contact Info	300			NO BID	NO BID	NO BID	#VALUE!	NO BID	NO BID	NO BID	#VALUE!
			jpeetzke@gceagles.org , 308-772-3242	500			NO BID	NO BID	NO BID	#VALUE!	NO BID	NO BID	NO BID	#VALUE!
				1000			NO BID	NO BID	NO BID	#VALUE!	NO BID	NO BID	NO BID	#VALUE!
167	139139	13	GERING PUBLIC SCHOOLS	Current Bandwidth = 1000										
			GERING HIGH SCHOOL	1000			NO BID	NO BID	NO BID	#VALUE!	NO BID	NO BID	NO BID	#VALUE!
			1500 U ST	1500			NO BID	NO BID	NO BID	#VALUE!	NO BID	NO BID	NO BID	#VALUE!
			GERING NE 69341-2049	2000			NO BID	NO BID	NO BID	#VALUE!	NO BID	NO BID	NO BID	#VALUE!
			Site Contact Info	2500			NO BID	NO BID	NO BID	#VALUE!	NO BID	NO BID	NO BID	#VALUE!
			jroseborough@geringschools.net , 308-436-3125	3000			NO BID	NO BID	NO BID	#VALUE!	NO BID	NO BID	NO BID	#VALUE!
168	17000592	13	GORDON-RUSHVILLE PUBLIC SCHS	Current Bandwidth = 1000										
			GORDON-RUSHVILLE HIGH SCHOOL	1000	EVPL	Existing NNI	\$ -	\$ 890.97	\$ -	\$ 42,766.56	\$ -	\$ 890.97	\$ -	\$ 42,766.56
			810 N OAK ST BOX 530	1500			\$ -	\$ 1,065.06	\$ -	\$ 51,122.88	\$ -	\$ 1,065.06	\$ -	\$ 51,122.88
			GORDON NE 69343-0530	2000			\$ -	\$ 1,065.06	\$ -	\$ 51,122.88	\$ -	\$ 1,065.06	\$ -	\$ 51,122.88
			Site Contact Info	2500			\$ -	\$ 1,377.01	\$ -	\$ 66,096.48	\$ -	\$ 1,377.01	\$ -	\$ 66,096.48
				3000			\$ -	\$ 1,377.01	\$ -	\$ 66,096.48	\$ -	\$ 1,377.01	\$ -	\$ 66,096.48
169	17000592	13	GORDON-RUSHVILLE PUBLIC SCHS	Current Bandwidth = 500										
			GORDON-RUSHVILLE MIDDLE SCHOOL	500			\$ -	\$ 963.95	\$ -	\$ 46,269.60	\$ -	\$ 963.95	\$ -	\$ 46,269.60
			401 SPRAGUE BOX 590	600			\$ -	\$ 1,024.40	\$ -	\$ 49,171.20	\$ -	\$ 1,024.40	\$ -	\$ 49,171.20

PRICING MUST BE PROVIDED NEXT TO EVERY BANDWIDTH INCREMENT ON EACH CIRCUIT BEING BID

Circuit #	USAC Billed Entity Number	ESU	BILLED ENTITY NAME FIBER SITE NAME	BANDWIDTH (Mbps) SEEKING	CIRCUIT TOPOLOGY-- PICK ONE	CIRCUIT HANDOFF-- PICK ONE	Non-recurring Omaha PKI, 1110 S. 67th, Room 166	Total Monthly Recurring-- Omaha PKI, 1110 S. 67th, Room 166	Taxes and Fees	TOTAL 48-MONTH COST	Non-recurring Omaha, 1623 Farnam, Ste 500	Total Monthly Recurring-- Omaha, 1623 Farnam, Ste 500	Taxes and Fees	TOTAL 48-MONTH COST	
			RUSHVILLE NE 69360-0590	700	EVPL	Existing NNI	\$ -	\$ 1,080.95	\$ -	\$ 51,885.60	\$ -	\$ 1,080.95	\$ -	\$ 51,885.60	
		(308)327-2491	800	\$ -			\$ 1,123.85	\$ -	\$ 53,944.80	\$ -	\$ 1,123.85	\$ -	\$ 53,944.80		
		Site Contact Info: alton.archibald@grmustangs.org , (308)327-2491	1000	\$ -			\$ 1,210.30	\$ -	\$ 58,094.40	\$ -	\$ 1,210.30	\$ -	\$ 58,094.40		
170	139159	13	HAY SPRINGS PUBLIC SCHOOLS	Current Bandwidth = 200	EVPL	Existing NNI	\$ -	\$ 699.52	\$ -	\$ 33,576.96	\$ -	\$ 699.52	\$ -	\$ 33,576.96	
		HAY SPRINGS HIGH SCHOOL	200	\$ -			\$ 752.12	\$ -	\$ 36,101.76	\$ -	\$ 752.12	\$ -	\$ 36,101.76		
		407 N BAKER BOX 280	300	\$ -			\$ 797.36	\$ -	\$ 38,273.28	\$ -	\$ 797.36	\$ -	\$ 38,273.28		
		HAY SPRINGS NE 69347-0280	400	\$ -			\$ 838.64	\$ -	\$ 40,254.72	\$ -	\$ 838.64	\$ -	\$ 40,254.72		
		Site Contact Info: larel.reimann@hshawks.com , (308)638-4434	500	\$ -			\$ 1,052.96	\$ -	\$ 50,542.08	\$ -	\$ 1,052.96	\$ -	\$ 50,542.08		
			1000												
171	139166	13	HEMINGFORD PUBLIC SCHOOLS	Current Bandwidth = 200			NO BID	NO BID	NO BID	#VALUE!	NO BID	NO BID	NO BID	#VALUE!	
		HEMINGFORD HIGH SCHOOL	200	NO BID			NO BID	NO BID	#VALUE!	NO BID	NO BID	NO BID	NO BID	NO BID	#VALUE!
		911 NIOBRARA ST BOX 217	300	NO BID			NO BID	NO BID	#VALUE!	NO BID	NO BID	NO BID	NO BID	NO BID	#VALUE!
		HEMINGFORD NE 69348-0217	400	NO BID			NO BID	NO BID	#VALUE!	NO BID	NO BID	NO BID	NO BID	NO BID	#VALUE!
		Site Contact Info: idean@gubn.org , (308)487-3328	500	NO BID			NO BID	NO BID	#VALUE!	NO BID	NO BID	NO BID	NO BID	NO BID	#VALUE!
			1000												
172	139012	13	KIMBALL PUBLIC SCHOOLS	Current Bandwidth = 1000	EVPL	Existing NNI	\$ 55,000.00	\$ 716.87	\$ -	\$ 89,409.76	\$ 55,000.00	\$ 716.87	\$ -	\$ 89,409.76	
		KIMBALL JR/SR HIGH SCHOOL	1000	\$ 55,000.00			\$ 970.37	\$ -	\$ 101,577.76	\$ 55,000.00	\$ 970.37	\$ -	\$ 101,577.76		
		901 S NADINE ST	1500	\$ 55,000.00			\$ 1,051.23	\$ -	\$ 105,459.04	\$ 55,000.00	\$ 1,051.23	\$ -	\$ 105,459.04		
		KIMBALL NE 69145-1698	2000	\$ 55,000.00			\$ 1,150.03	\$ -	\$ 110,201.44	\$ 55,000.00	\$ 1,150.03	\$ -	\$ 110,201.44		
		Site Contact Info: tterrill@kpslonghorns.org , (308)235-4861	2500	\$ -			\$ 2,550.00	\$ -	\$ 122,400.00	\$ -	\$ 2,550.00	\$ -	\$ 122,400.00		
			3000												
173	138997	13	LEYTON PUBLIC SCHOOLS	Current Bandwidth = 500			NO BID	NO BID	NO BID	#VALUE!	NO BID	NO BID	NO BID	#VALUE!	
		LEYTON HIGH SCHOOL	500	NO BID			NO BID	NO BID	#VALUE!	NO BID	NO BID	NO BID	NO BID	NO BID	#VALUE!
		504 MAIN ST BOX 297	600	NO BID			NO BID	NO BID	#VALUE!	NO BID	NO BID	NO BID	NO BID	NO BID	#VALUE!
		DALTON NE 69131-0297	700	NO BID			NO BID	NO BID	#VALUE!	NO BID	NO BID	NO BID	NO BID	NO BID	#VALUE!
		Site Contact Info: alison.haley@leytonwarriors.org , (308)377-2303	800	NO BID			NO BID	NO BID	#VALUE!	NO BID	NO BID	NO BID	NO BID	NO BID	#VALUE!
			1000												
174	139178	13	MINATARE PUBLIC SCHOOLS	Current Bandwidth = 100			NO BID	NO BID	NO BID	#VALUE!	NO BID	NO BID	NO BID	#VALUE!	
		MINATARE HIGH SCHOOL	200	NO BID			NO BID	NO BID	#VALUE!	NO BID	NO BID	NO BID	NO BID	NO BID	#VALUE!
			300												

PRICING MUST BE PROVIDED NEXT TO EVERY BANDWIDTH INCREMENT ON EACH CIRCUIT BEING BID

Circuit #	USAC Billed Entity Number	ESU	BILLED ENTITY NAME FIBER SITE NAME	BANDWIDTH (Mbps) SEEKING	CIRCUIT TOPOLOGY-- PICK ONE	CIRCUIT HANDOFF-- PICK ONE	Non-recurring Omaha PKI, 1110 S. 67th, Room 166	Total Monthly Recurring-- Omaha PKI, 1110 S. 67th, Room 166	Taxes and Fees	TOTAL 48-MONTH COST	Non-recurring Omaha, 1623 Farnam, Ste 500	Total Monthly Recurring-- Omaha, 1623 Farnam, Ste 500	Taxes and Fees	TOTAL 48-MONTH COST
			MINATARE NE 69356-0425	400	.	.	NO BID	NO BID	NO BID	#VALUE!	NO BID	NO BID	NO BID	#VALUE!
	Site Contact Info		(bmientka@esu13.org)308-641-9579	500			NO BID	NO BID	NO BID	#VALUE!	NO BID	NO BID	NO BID	#VALUE!
				1000			NO BID	NO BID	NO BID	#VALUE!	NO BID	NO BID	NO BID	#VALUE!
175	139182	13	MITCHELL PUBLIC SCHOOLS	Current Bandwidth = 500										
			MITCHELL SECONDARY SCHOOL	500			NO BID	NO BID	NO BID	#VALUE!	NO BID	NO BID	NO BID	#VALUE!
			1819 19TH AVE	600			NO BID	NO BID	NO BID	#VALUE!	NO BID	NO BID	NO BID	#VALUE!
			MITCHELL NE 69357-1199	700			NO BID	NO BID	NO BID	#VALUE!	NO BID	NO BID	NO BID	#VALUE!
	Site Contact Info		glene@mitchelltigers.org, (308)623-1707	800			NO BID	NO BID	NO BID	#VALUE!	NO BID	NO BID	NO BID	#VALUE!
				1000			NO BID	NO BID	NO BID	#VALUE!	NO BID	NO BID	NO BID	#VALUE!
176	139186	13	MORRILL PUBLIC SCHOOLS	Current Bandwidth = 200	EVPL	Existing NNI								
			MORRILL HIGH SCHOOL	200			\$ 68,000.00	\$ 389.66	\$ -	\$ 86,703.68	\$ 68,000.00	\$ 389.66	\$ -	\$ 86,703.68
			411 E HAMILTON BOX 486	300			\$ 68,000.00	\$ 418.95	\$ -	\$ 88,109.60	\$ 68,000.00	\$ 418.95	\$ -	\$ 88,109.60
			MORRILL NE 69358-0486	400			\$ 68,000.00	\$ 444.15	\$ -	\$ 89,319.20	\$ 68,000.00	\$ 444.15	\$ -	\$ 89,319.20
	Site Contact Info		craig.manley@mpslions.org, (308)247-2149	500			\$ 68,000.00	\$ 467.14	\$ -	\$ 90,422.72	\$ 68,000.00	\$ 467.14	\$ -	\$ 90,422.72
				1000			\$ 68,000.00	\$ 586.53	\$ -	\$ 96,153.44	\$ 68,000.00	\$ 586.53	\$ -	\$ 96,153.44
177	139039	13	POTTER-DIX PUBLIC SCHOOLS	Current Bandwidth = 100										
			POTTER-DIX JR/SR HIGH SCHOOL	200			NO BID	NO BID	NO BID	#VALUE!	NO BID	NO BID	NO BID	#VALUE!
			303 WALNUT BOX 189	300			NO BID	NO BID	NO BID	#VALUE!	NO BID	NO BID	NO BID	#VALUE!
			POTTER NE 69156-0189	400			NO BID	NO BID	NO BID	#VALUE!	NO BID	NO BID	NO BID	#VALUE!
	Site Contact Info		brianna.dewitt@pdcoyotes.org,308.682.5226	500			NO BID	NO BID	NO BID	#VALUE!	NO BID	NO BID	NO BID	#VALUE!
				1000			NO BID	NO BID	NO BID	#VALUE!	NO BID	NO BID	NO BID	#VALUE!
178	139039	13	POTTER-DIX PUBLIC SCHOOLS	Current Bandwidth = 50										
			POTTER-DIX ELEMENTARY SCHOOL	50			NO BID	NO BID	NO BID	#VALUE!	NO BID	NO BID	NO BID	#VALUE!
			304 HORRUM ST BOX 149	100			NO BID	NO BID	NO BID	#VALUE!	NO BID	NO BID	NO BID	#VALUE!
			DIX NE 69133-0149	200			NO BID	NO BID	NO BID	#VALUE!	NO BID	NO BID	NO BID	#VALUE!
	Site Contact Info		brianna.dewitt@pdcoyotes.org,308.682.5226	300			NO BID	NO BID	NO BID	#VALUE!	NO BID	NO BID	NO BID	#VALUE!
				500			NO BID	NO BID	NO BID	#VALUE!	NO BID	NO BID	NO BID	#VALUE!
179	139197	13	SCOTTSDLUFF PUBLIC SCHOOLS	Current Bandwidth = 1500										
			SCOTTSDLUFF SENIOR HIGH SCHOOL	1000			NO BID	NO BID	NO BID	#VALUE!	NO BID	NO BID	NO BID	#VALUE!
			2512 2ND AVE, EAST STADIUM BLDG	1500			NO BID	NO BID	NO BID	#VALUE!	NO BID	NO BID	NO BID	#VALUE!

PRICING MUST BE PROVIDED NEXT TO EVERY BANDWIDTH INCREMENT ON EACH CIRCUIT BEING BID

Circuit #	USAC Billed Entity Number	ESU	BILLED ENTITY NAME FIBER SITE NAME	BANDWIDTH (Mbps) SEEKING	CIRCUIT TOPOLOGY-- PICK ONE	CIRCUIT HANDOFF-- PICK ONE	Non-recurring Omaha PKI, 1110 S. 67th, Room 166	Total Monthly Recurring-- Omaha PKI, 1110 S. 67th, Room 166	Taxes and Fees	TOTAL 48-MONTH COST	Non-recurring Omaha, 1623 Farnam, Ste 500	Total Monthly Recurring-- Omaha, 1623 Farnam, Ste 500	Taxes and Fees	TOTAL 48-MONTH COST
			SCOTTSBLUFF NE 69361-1609	2000	.	.	NO BID	NO BID	NO BID	#VALUE!	NO BID	NO BID	NO BID	#VALUE!
	Site Contact Info		ddavis@sbps.net , (308)635-6230	2500			NO BID	NO BID	NO BID	#VALUE!	NO BID	NO BID	NO BID	#VALUE!
				3000			NO BID	NO BID	NO BID	#VALUE!	NO BID	NO BID	NO BID	#VALUE!
180	139042	13	SIDNEY PUBLIC SCHOOLS	Current Bandwidth = 300										
			SIDNEY HIGH SCHOOL	500	.	.	NO BID	NO BID	NO BID	#VALUE!	NO BID	NO BID	NO BID	#VALUE!
			1101 21ST AVENUE	600			NO BID	NO BID	NO BID	#VALUE!	NO BID	NO BID	NO BID	#VALUE!
			SIDNEY NE 69162-1930	700			NO BID	NO BID	NO BID	#VALUE!	NO BID	NO BID	NO BID	#VALUE!
	Site Contact Info		matt.mckay@raidermail.org , (308)254-5893	800			NO BID	NO BID	NO BID	#VALUE!	NO BID	NO BID	NO BID	#VALUE!
				1000			NO BID	NO BID	NO BID	#VALUE!	NO BID	NO BID	NO BID	#VALUE!
				1500			NO BID	NO BID	NO BID	#VALUE!	NO BID	NO BID	NO BID	#VALUE!
				2000			NO BID	NO BID	NO BID	#VALUE!	NO BID	NO BID	NO BID	#VALUE!
181	139153	13	SIOUX COUNTY PUBLIC SCHOOLS	Current Bandwidth = 200										
			SIOUX COUNTY HIGH SCHOOL	200	.	.	NO BID	NO BID	NO BID	#VALUE!	NO BID	NO BID	NO BID	#VALUE!
			435 KATE BOX 38	300			NO BID	NO BID	NO BID	#VALUE!	NO BID	NO BID	NO BID	#VALUE!
			HARRISON NE 69346-0038	400			NO BID	NO BID	NO BID	#VALUE!	NO BID	NO BID	NO BID	#VALUE!
	Site Contact Info		caleb.nunn@siouxcountyschools.org , (308) 668-2415	500			NO BID	NO BID	NO BID	#VALUE!	NO BID	NO BID	NO BID	#VALUE!
				1000			NO BID	NO BID	NO BID	#VALUE!	NO BID	NO BID	NO BID	#VALUE!
			EDUCATIONAL SERVICE UNIT 15											
182	146589	15	EDUCATIONAL SERVICE UNIT 15	Current Bandwidth = 100										
			EDUCATIONAL SERVICE UNIT 15	100	EVPL	Existing NNI	\$ -	\$ 739.05	\$ -	\$ 35,474.40	\$ -	\$ 739.05	\$ -	\$ 35,474.40
			344 MAIN ST BOX 398	500			\$ -	\$ 963.95	\$ -	\$ 46,269.60	\$ -	\$ 963.95	\$ -	\$ 46,269.60
			TRENTON NE 69044-0398	1000			\$ -	\$ 1,210.30	\$ -	\$ 58,094.40	\$ -	\$ 1,210.30	\$ -	\$ 58,094.40
	Site Contact Info		Scott Jones (308)546-7153											
183	146589	15	EDUCATIONAL SERVICE UNIT 15	Current Bandwidth = New										
	16084377		EDUCATIONAL SERVICE UNIT 15 MCCOOK OFFICE	50	EVPL	Existing NNI	\$ -	\$ 229.92	\$ -	\$ 11,036.16	\$ -	\$ 229.92	\$ -	\$ 11,036.16
			305 EAST 1ST ST	100			\$ -	\$ 272.88	\$ -	\$ 13,098.24	\$ -	\$ 272.88	\$ -	\$ 13,098.24
			MCCOOK, NE 69001	200			\$ -	\$ 346.36	\$ -	\$ 16,625.28	\$ -	\$ 346.36	\$ -	\$ 16,625.28
	Site Contact Info		Scott Jones (308)546-7153											
184	138948	15	CHASE COUNTY SCHOOLS	Current Bandwidth = 500										
			CHASE COUNTY HIGH SCHOOL AT IMPERIAL	500	EVDI	Existing	\$ -	\$ 415.24	\$ -	\$ 19,931.52	\$ -	\$ 415.24	\$ -	\$ 19,931.52
			520 E 9TH ST BOX 577	600			\$ -	\$ 441.28	\$ -	\$ 21,181.44	\$ -	\$ 441.28	\$ -	\$ 21,181.44

PRICING MUST BE PROVIDED NEXT TO EVERY BANDWIDTH INCREMENT ON EACH CIRCUIT BEING BID

Circuit #	USAC Billed Entity Number	ESU	BILLED ENTITY NAME FIBER SITE NAME	BANDWIDTH (Mbps) SEEKING	CIRCUIT TOPOLOGY-- PICK ONE	CIRCUIT HANDOFF-- PICK ONE	Non-recurring Omaha PKI, 1110 S. 67th, Room 166	Total Monthly Recurring-- Omaha PKI, 1110 S. 67th, Room 166	Taxes and Fees	TOTAL 48-MONTH COST	Non-recurring Omaha, 1623 Farnam, Ste 500	Total Monthly Recurring-- Omaha, 1623 Farnam, Ste 500	Taxes and Fees	TOTAL 48-MONTH COST
			IMPERIAL NE 69033-0577	800	EVPL	NNI	\$ -	\$ 484.12	\$ -	\$ 23,237.76	\$ -	\$ 484.12	\$ -	\$ 23,237.76
			Site Contact Info Scott Jones (308)546-7153	1000			\$ -	\$ 521.36	\$ -	\$ 25,025.28	\$ -	\$ 521.36	\$ -	\$ 25,025.28
185	138930	15	DUNDY CO STRATTON PUBLIC SCHS	Current Bandwidth = 300	EVPL	Existing NNI								
			DUNDY CO STRATTON HIGH SCHOOL	300			\$ -	\$ 1,197.00	\$ -	\$ 57,456.00	\$ -	\$ 1,197.00	\$ -	\$ 57,456.00
			400 9TH AVE WEST BOX 586	400			\$ -	\$ 1,269.00	\$ -	\$ 60,912.00	\$ -	\$ 1,269.00	\$ -	\$ 60,912.00
			BENKELMAN NE 69021-0586	500			\$ -	\$ 1,483.00	\$ -	\$ 71,184.00	\$ -	\$ 1,483.00	\$ -	\$ 71,184.00
			Site Contact Info Scott Jones (308)546-7153	1000			\$ -	\$ 2,050.00	\$ -	\$ 98,400.00	\$ -	\$ 2,050.00	\$ -	\$ 98,400.00
186	138944	15	HAYES CENTER PUBLIC SCHOOLS	Current Bandwidth = 300	EVPL	Existing NNI								
			HAYES CENTER SECONDARY SCHOOL	300			\$ -	\$ 864.50	\$ -	\$ 41,496.00	\$ -	\$ 864.50	\$ -	\$ 41,496.00
			501 TROTH ST BOX 8	400			\$ -	\$ 916.50	\$ -	\$ 43,992.00	\$ -	\$ 916.50	\$ -	\$ 43,992.00
			HAYES CENTER NE 69032-0008	500			\$ -	\$ 963.95	\$ -	\$ 46,269.60	\$ -	\$ 963.95	\$ -	\$ 46,269.60
			Site Contact Info Scott Jones (308)546-7153	1000			\$ -	\$ 1,210.30	\$ -	\$ 58,094.40	\$ -	\$ 1,210.30	\$ -	\$ 58,094.40
187	138944	15	HITCHCOCK CO UNIFIED SCH SYSTEM	Current Bandwidth = New	EVPL	Existing NNI								
			HITCHCOCK CO ELEMENTARY SCHOOL AT CULBERTS	100			\$ -	\$ 500.28	\$ -	\$ 24,013.44	\$ -	\$ 500.28	\$ -	\$ 24,013.44
			712 ARIZONA ST	200			\$ -	\$ 591.90	\$ -	\$ 28,411.20	\$ -	\$ 591.90	\$ -	\$ 28,411.20
			CULBERTSON, NE 69024	300			\$ -	\$ 636.41	\$ -	\$ 30,547.68	\$ -	\$ 636.41	\$ -	\$ 30,547.68
			Site Contact Info Scott Jones (308)546-7153	500			\$ -	\$ 709.62	\$ -	\$ 34,061.76	\$ -	\$ 709.62	\$ -	\$ 34,061.76
188	208325	15	HITCHCOCK CO UNIFIED SCH SYSTEM	Current Bandwidth = 300	EVPL	Existing NNI								
			HITCHCOCK CO JR/SR HIGH SCHOOL	300			\$ -	\$ 864.50	\$ -	\$ 41,496.00	\$ -	\$ 864.50	\$ -	\$ 41,496.00
			318 WEST D BOX 368	400			\$ -	\$ 916.50	\$ -	\$ 43,992.00	\$ -	\$ 916.50	\$ -	\$ 43,992.00
			TRENTON NE 69044-0368	500			\$ -	\$ 963.95	\$ -	\$ 46,269.60	\$ -	\$ 963.95	\$ -	\$ 46,269.60
			Site Contact Info Scott Jones (308)546-7153	1000			\$ -	\$ 1,210.30	\$ -	\$ 58,094.40	\$ -	\$ 1,210.30	\$ -	\$ 58,094.40
189	138953	15	MAYWOOD PUBLIC SCHOOLS	Current Bandwidth = 300										
			MAYWOOD HIGH SCHOOL	300			NO BID	NO BID	NO BID	#VALUE!	NO BID	NO BID	NO BID	#VALUE!
			NO 1 TIGER DR BOX 46	400			NO BID	NO BID	NO BID	#VALUE!	NO BID	NO BID	NO BID	#VALUE!
			MAYWOOD NE 69038-0046	500			NO BID	NO BID	NO BID	#VALUE!	NO BID	NO BID	NO BID	#VALUE!
			Site Contact Info Scott Jones (308)546-7153	1000			NO BID	NO BID	NO BID	#VALUE!	NO BID	NO BID	NO BID	#VALUE!
190	138925	15	MCCOOK PUBLIC SCHOOLS	Current Bandwidth = 1000										

PRICING MUST BE PROVIDED NEXT TO EVERY BANDWIDTH INCREMENT ON EACH CIRCUIT BEING BID

Circuit #	USAC Billed Entity Number	ESU	BILLED ENTITY NAME FIBER SITE NAME	BANDWIDTH (Mbps) SEEKING	CIRCUIT TOPOLOGY-- PICK ONE	CIRCUIT HANDOFF-- PICK ONE	Non-recurring Omaha PKI, 1110 S. 67th, Room 166	Total Monthly Recurring-- Omaha PKI, 1110 S. 67th, Room 166	Taxes and Fees	TOTAL 48-MONTH COST	Non-recurring Omaha, 1623 Farnam, Ste 500	Total Monthly Recurring-- Omaha, 1623 Farnam, Ste 500	Taxes and Fees	TOTAL 48-MONTH COST
			MCCOOK SENIOR HIGH SCHOOL 600 W 7TH ST MC COOK NE 69001-3078 <i>Site Contact Info</i> Scott Jones (308)546-7153	1000	EVPL	Existing NNI	\$ -	\$ 586.53	\$ -	\$ 28,153.44	\$ -	\$ 586.53	\$ -	\$ 28,153.44
191	138938	15	MEDICINE VALLEY PUBLIC SCHOOLS MEDICINE VALLEY JR-SR HIGH SCHOOL 303 CROOK AVENUE BOX 9 CURTIS NE 69025-0009 <i>Site Contact Info</i> Scott Jones (308)546-7153	Current Bandwidth = 300 300 400 500 1000	.	.	NO BID	NO BID	NO BID	#VALUE!	NO BID	NO BID	NO BID	#VALUE!
192	138928	15	SOUTHWEST PUBLIC SCHOOLS SOUTHWEST HIGH SCHOOL AT BARTLEY 900 COKE ST BOX 187 BARTLEY NE 69020-0187 <i>Site Contact Info</i> Scott Jones (308)546-7153	Current Bandwidth = 300 300 400 500 1000	EVPL	Existing NNI	\$ -	\$ 605.15	\$ -	\$ 29,047.20	\$ -	\$ 605.15	\$ -	\$ 29,047.20
193	138963	15	WAUNETA-PALISADE PUBLIC SCHS WAUNETA-PALISADE HIGH SCHOOL 214 W WICHITA BOX 368 WAUNETA NE 69045-0368 <i>Site Contact Info</i> Scott Jones (308)546-7153	Current Bandwidth = 200 200 300 500 1000	.	.	NO BID	NO BID	NO BID	#VALUE!	NO BID	NO BID	NO BID	#VALUE!
			EDUCATIONAL SERVICE UNIT 16											
194	139028	16	EDUCATIONAL SERVICE UNIT 16 EDUCATIONAL SERVICE UNIT 16-OGALLALA 314 W FIRST ST BOX 915 OGALLALA NE 69153-0915 <i>Site Contact Info</i> Scott Jones (308)546-7153	Current Bandwidth = 500 500 1000	.	.	NO BID	NO BID	NO BID	#VALUE!	NO BID	NO BID	NO BID	#VALUE!
195	139028	16	EDUCATIONAL SERVICE UNIT 16 EDUCATIONAL SERVICE UNIT 16-NORTH PLATTE 1221 W 17TH ST NORTH PLATTE NE 69101-2216 <i>Site Contact Info</i> Scott Jones (308)546-7153	Current Bandwidth = 200 200 300 500 1000	.	.	NO BID	NO BID	NO BID	#VALUE!	NO BID	NO BID	NO BID	#VALUE!

PRICING MUST BE PROVIDED NEXT TO EVERY BANDWIDTH INCREMENT ON EACH CIRCUIT BEING BID

Circuit #	USAC Billed Entity Number	ESU	BILLED ENTITY NAME FIBER SITE NAME	BANDWIDTH (Mbps) SEEKING	CIRCUIT TOPOLOGY-- PICK ONE	CIRCUIT HANDOFF-- PICK ONE	Non-recurring Omaha PKI, 1110 S. 67th, Room 166	Total Monthly Recurring-- Omaha PKI, 1110 S. 67th, Room 166	Taxes and Fees	TOTAL 48-MONTH COST	Non-recurring Omaha, 1623 Farnam, Ste 500	Total Monthly Recurring-- Omaha, 1623 Farnam, Ste 500	Taxes and Fees	TOTAL 48-MONTH COST
196	138976	16	ARTHUR COUNTY SCHOOLS	Current Bandwidth = 100										
			ARTHUR COUNTY HIGH SCHOOL	100			NO BID	NO BID	NO BID	#VALUE!	NO BID	NO BID	NO BID	#VALUE!
			111 ELM ST BOX 145	200			NO BID	NO BID	NO BID	#VALUE!	NO BID	NO BID	NO BID	#VALUE!
			ARTHUR NE 69121-0145	500			NO BID	NO BID	NO BID	#VALUE!	NO BID	NO BID	NO BID	#VALUE!
Site Contact Info			Scott Jones (308)546-7153											
197	138981	16	BRADY PUBLIC SCHOOLS	Current Bandwidth = 300										
			BRADY HIGH SCHOOL	300			NO BID	NO BID	NO BID	#VALUE!	NO BID	NO BID	NO BID	#VALUE!
			112 E POPLETON AVE BOX 68	400			NO BID	NO BID	NO BID	#VALUE!	NO BID	NO BID	NO BID	#VALUE!
			BRADY NE 69123-0068	500			NO BID	NO BID	NO BID	#VALUE!	NO BID	NO BID	NO BID	#VALUE!
Site Contact Info			Scott Jones (308)546-7153				NO BID	NO BID	NO BID	#VALUE!	NO BID	NO BID	NO BID	#VALUE!
198	139007	16	HERSHEY PUBLIC SCHOOLS	Current Bandwidth = 600	EVPL	Existing NNI								
			HERSHEY HIGH SCHOOL	600			\$ -	\$ 1,335.00	\$ -	\$ 64,080.00	\$ -	\$ 1,335.00	\$ -	\$ 64,080.00
			301 S LINCOLN BOX 369	800			\$ -	\$ 1,750.00	\$ -	\$ 84,000.00	\$ -	\$ 1,750.00	\$ -	\$ 84,000.00
			HERSHEY NE 69143-0369	1000			\$ -	\$ 1,775.00	\$ -	\$ 85,200.00	\$ -	\$ 1,775.00	\$ -	\$ 85,200.00
Site Contact Info			Scott Jones (308)546-7153											
199	139170	16	HYANNIS AREA SCHOOLS	Current Bandwidth = 300										
			HYANNIS HIGH SCHOOL	300			NO BID	NO BID	NO BID	#VALUE!	NO BID	NO BID	NO BID	#VALUE!
			332 EAST HWY 2 BOX 286	500			NO BID	NO BID	NO BID	#VALUE!	NO BID	NO BID	NO BID	#VALUE!
			HYANNIS NE 69350-0286	1000			NO BID	NO BID	NO BID	#VALUE!	NO BID	NO BID	NO BID	#VALUE!
Site Contact Info			Scott Jones (308)546-7153											
200	139022	16	MAXWELL PUBLIC SCHOOLS	Current Bandwidth = 300										
			MAXWELL HIGH SCHOOL	300			NO BID	NO BID	NO BID	#VALUE!	NO BID	NO BID	NO BID	#VALUE!
			415 E HWY 30 BOX 188	400			NO BID	NO BID	NO BID	#VALUE!	NO BID	NO BID	NO BID	#VALUE!
			MAXWELL NE 69151-0188	500			NO BID	NO BID	NO BID	#VALUE!	NO BID	NO BID	NO BID	#VALUE!
Site Contact Info			Scott Jones (308)546-7153				NO BID	NO BID	NO BID	#VALUE!	NO BID	NO BID	NO BID	#VALUE!
201	139061	16	MC PHERSON COUNTY SCHOOLS	Current Bandwidth = 100	EVPL	Existing NNI								
			MC PHERSON COUNTY SEC SCHOOL AT TRYON	100			\$ -	\$ 443.43	\$ -	\$ 21,284.64	\$ -	\$ 443.43	\$ -	\$ 21,284.64
			525 HWY 92 BOX 38	200			\$ -	\$ 562.84	\$ -	\$ 27,016.32	\$ -	\$ 562.84	\$ -	\$ 27,016.32
			TRYON NE 69167-0038	300			\$ -	\$ 604.15	\$ -	\$ 28,999.20	\$ -	\$ 604.15	\$ -	\$ 28,999.20
Site Contact Info			Scott Jones (308)546-7153				\$ -	\$ 674.77	\$ -	\$ 32,388.96	\$ -	\$ 674.77	\$ -	\$ 32,388.96
202	139024	16	MULLEN PUBLIC SCHOOLS	Current Bandwidth = 300										

PRICING MUST BE PROVIDED NEXT TO EVERY BANDWIDTH INCREMENT ON EACH CIRCUIT BEING BID

Circuit #	USAC Billed Entity Number	ESU	BILLED ENTITY NAME FIBER SITE NAME	BANDWIDTH (Mbps) SEEKING	CIRCUIT TOPOLOGY-- PICK ONE	CIRCUIT HANDOFF-- PICK ONE	Non-recurring Omaha PKI, 1110 S. 67th, Room 166	Total Monthly Recurring-- Omaha PKI, 1110 S. 67th, Room 166	Taxes and Fees	TOTAL 48-MONTH COST	Non-recurring Omaha, 1623 Farnam, Ste 500	Total Monthly Recurring-- Omaha, 1623 Farnam, Ste 500	Taxes and Fees	TOTAL 48-MONTH COST
			MULLEN HIGH SCHOOL	300			NO BID	NO BID	NO BID	#VALUE!	NO BID	NO BID	NO BID	#VALUE!
			404 N BLAINE BOX 127	400			NO BID	NO BID	NO BID	#VALUE!	NO BID	NO BID	NO BID	#VALUE!
			MULLEN NE 69152-0127	500			NO BID	NO BID	NO BID	#VALUE!	NO BID	NO BID	NO BID	#VALUE!
			Site Contact Info Scott Jones (308)546-7153	1000			NO BID	NO BID	NO BID	#VALUE!	NO BID	NO BID	NO BID	#VALUE!
203	138971	16	NORTH PLATTE PUBLIC SCHOOLS	Current Bandwidth = 1000										
			NORTH PLATTE HIGH SCHOOL	1000			NO BID	NO BID	NO BID	#VALUE!	NO BID	NO BID	NO BID	#VALUE!
			1220 WEST 2 ND	1500			NO BID	NO BID	NO BID	#VALUE!	NO BID	NO BID	NO BID	#VALUE!
			NORTH PLATTE NE 69103-1557	2000			NO BID	NO BID	NO BID	#VALUE!	NO BID	NO BID	NO BID	#VALUE!
			Site Contact Info Scott Jones (308)546-7153											
204	139029	16	OGALLALA PUBLIC SCHOOLS	Current Bandwidth = 1000										
			OGALLALA HIGH SCHOOL	1000			NO BID	NO BID	NO BID	#VALUE!	NO BID	NO BID	NO BID	#VALUE!
			602 EAST G ST	1500			NO BID	NO BID	NO BID	#VALUE!	NO BID	NO BID	NO BID	#VALUE!
			OGALLALA NE 69153-2245	2000			NO BID	NO BID	NO BID	#VALUE!	NO BID	NO BID	NO BID	#VALUE!
			Site Contact Info Scott Jones (308)546-7153											
205	139037	16	PAXTON CONSOLIDATED SCHOOLS	Current Bandwidth = 300										
			PAXTON HIGH SCHOOL	300			NO BID	NO BID	NO BID	#VALUE!	NO BID	NO BID	NO BID	#VALUE!
			308 N ELM BOX 368	400			NO BID	NO BID	NO BID	#VALUE!	NO BID	NO BID	NO BID	#VALUE!
			PAXTON NE 69155-0368	500			NO BID	NO BID	NO BID	#VALUE!	NO BID	NO BID	NO BID	#VALUE!
			Site Contact Info Scott Jones (308)546-7153	1000			NO BID	NO BID	NO BID	#VALUE!	NO BID	NO BID	NO BID	#VALUE!
206	139006	16	PERKINS COUNTY SCHOOLS	Current Bandwidth = 500	EVPL	Existing NNI								
			PERKINS COUNTY HIGH SCHOOL AT GRANT	500			\$ -	\$ 570.95	\$ -	\$ 27,405.60	\$ -	\$ 570.95	\$ -	\$ 27,405.60
			740 SHERMAN AVE BOX 829	800			\$ -	\$ 665.67	\$ -	\$ 31,952.16	\$ -	\$ 665.67	\$ -	\$ 31,952.16
			GRANT NE 69140-0829	1000			\$ -	\$ 716.87	\$ -	\$ 34,409.76	\$ -	\$ 716.87	\$ -	\$ 34,409.76
			Site Contact Info Scott Jones (308)546-7153											
207	138984	16	SOUTH PLATTE PUBLIC SCHOOLS	Current Bandwidth = 300										
			SOUTH PLATTE HIGH SCHOOL AT BIG SPRINGS	300			NO BID	NO BID	NO BID	#VALUE!	NO BID	NO BID	NO BID	#VALUE!
			610 PLUM ST BOX 457	400			NO BID	NO BID	NO BID	#VALUE!	NO BID	NO BID	NO BID	#VALUE!
			BIG SPRINGS NE 69122-0457	500			NO BID	NO BID	NO BID	#VALUE!	NO BID	NO BID	NO BID	#VALUE!
			Site Contact Info Scott Jones (308)546-7153	1000			NO BID	NO BID	NO BID	#VALUE!	NO BID	NO BID	NO BID	#VALUE!
208	139047	16	STAPLETON PUBLIC SCHOOLS	Current Bandwidth = 300										
			STAPLETON HIGH SCHOOL	300			\$ -	\$ 520.69	\$ -	\$ 24,993.12	\$ -	\$ 520.69	\$ -	\$ 24,993.12

PRICING MUST BE PROVIDED NEXT TO EVERY BANDWIDTH INCREMENT ON EACH CIRCUIT BEING BID

Circuit #	USAC Billed Entity Number	ESU	BILLED ENTITY NAME FIBER SITE NAME	BANDWIDTH (Mbps) SEEKING	CIRCUIT TOPOLOGY-- PICK ONE	CIRCUIT HANDOFF-- PICK ONE	Non-recurring Omaha PKI, 1110 S. 67th, Room 166	Total Monthly Recurring-- Omaha PKI, 1110 S. 67th, Room 166	Taxes and Fees	TOTAL 48-MONTH COST	Non-recurring Omaha, 1623 Farnam, Ste 500	Total Monthly Recurring-- Omaha, 1623 Farnam, Ste 500	Taxes and Fees	TOTAL 48-MONTH COST
			702 6TH STREET BOX 128	400	EVPL	Existing NNI	\$ -	\$ 552.02	\$ -	\$ 26,496.96	\$ -	\$ 552.02	\$ -	\$ 26,496.96
		STAPLETON NE 69163-0128	500	\$ -			\$ 580.59	\$ -	\$ 27,868.32	\$ -	\$ 580.59	\$ -	\$ 27,868.32	
Site Contact Info			Scott Jones (308)546-7153	1000			\$ -	\$ 728.97	\$ -	\$ 34,990.56	\$ -	\$ 728.97	\$ -	\$ 34,990.56
209	139050	16	SUTHERLAND PUBLIC SCHOOLS	Current Bandwidth = 400	EVPL	Existing NNI								
		SUTHERLAND HIGH SCHOOL	400	\$ -			\$ 552.02	\$ -	\$ 26,496.96	\$ -	\$ 552.02	\$ -	\$ 26,496.96	
		401 WALNUT BOX 217	500	\$ -			\$ 580.59	\$ -	\$ 27,868.32	\$ -	\$ 580.59	\$ -	\$ 27,868.32	
		SUTHERLAND NE 69165-0217	800	\$ -			\$ 676.90	\$ -	\$ 32,491.20	\$ -	\$ 676.90	\$ -	\$ 32,491.20	
Site Contact Info			Scott Jones (308)546-7153	1000			\$ -	\$ 728.97	\$ -	\$ 34,990.56	\$ -	\$ 728.97	\$ -	\$ 34,990.56
210	139053	16	THEDFORD PUBLIC SCHOOLS	Current Bandwidth = 300										
		THEDFORD HIGH SCHOOL	300	NO BID			NO BID	NO BID	#VALUE!	NO BID	NO BID	NO BID	#VALUE!	
		304 MAPLE ST BOX 248	400	NO BID			NO BID	NO BID	#VALUE!	NO BID	NO BID	NO BID	#VALUE!	
		THEDFORD NE 69166-0248	500	NO BID			NO BID	NO BID	#VALUE!	NO BID	NO BID	NO BID	#VALUE!	
Site Contact Info			Scott Jones (308)546-7153	1000			NO BID	NO BID	#VALUE!	NO BID	NO BID	NO BID	#VALUE!	
211	139066	16	WALLACE PUBLIC SCH DIST 65 R	Current Bandwidth = 300										
		WALLACE HIGH SCHOOL	300	NO BID			NO BID	NO BID	#VALUE!	NO BID	NO BID	NO BID	#VALUE!	
		151 N WALLACE RD BOX 127	400	NO BID			NO BID	NO BID	#VALUE!	NO BID	NO BID	NO BID	#VALUE!	
		WALLACE NE 69169-0127	500	NO BID			NO BID	NO BID	#VALUE!	NO BID	NO BID	NO BID	#VALUE!	
Site Contact Info			Scott Jones (308)546-7153	1000			NO BID	NO BID	#VALUE!	NO BID	NO BID	NO BID	#VALUE!	
			EDUCATIONAL SERVICE UNIT 17											
212	139081	17	EDUCATIONAL SERVICE UNIT 17	Current Bandwidth = 400										
		EDUCATIONAL SERVICE UNIT 17 TECH OFFICE	400	NO BID			NO BID	NO BID	#VALUE!	NO BID	NO BID	NO BID	#VALUE!	
		1292 E 4TH STREET BOX 227	500	NO BID			NO BID	NO BID	#VALUE!	NO BID	NO BID	NO BID	#VALUE!	
		AINSWORTH NE 69210-1353	600	NO BID			NO BID	NO BID	#VALUE!	NO BID	NO BID	NO BID	#VALUE!	
Site Contact Info			Ben Anthony, banthony@esu17.org, 402-387-2520	800			NO BID	NO BID	#VALUE!	NO BID	NO BID	NO BID	#VALUE!	
			1000	NO BID			NO BID	NO BID	#VALUE!	NO BID	NO BID	NO BID	#VALUE!	
213	139081	17	EDUCATIONAL SERVICE UNIT 17	Current Bandwidth = 400	EVPL	Existing NNI								
	16042611	EDUCATIONAL SERVICE UNIT 17 ADMIN OFFICE	400	\$ -			\$ 775.50	\$ -	\$ 37,224.00	\$ -	\$ 775.50	\$ -	\$ 37,224.00	
		207 N MAIN ST, PO BOX 227	500	\$ -			\$ 815.65	\$ -	\$ 39,151.20	\$ -	\$ 815.65	\$ -	\$ 39,151.20	
		AINSWORTH, NE 69210-1353	600	\$ -			\$ 866.80	\$ -	\$ 41,606.40	\$ -	\$ 866.80	\$ -	\$ 41,606.40	
Site Contact Info			Ben Anthony, banthony@esu17.org, 402-387-2520	800			\$ -	\$ 950.95	\$ -	\$ 45,645.60	\$ -	\$ 950.95	\$ -	\$ 45,645.60

PRICING MUST BE PROVIDED NEXT TO EVERY BANDWIDTH INCREMENT ON EACH CIRCUIT BEING BID

Circuit #	USAC Billed Entity Number	ESU	BILLED ENTITY NAME FIBER SITE NAME	BANDWIDTH (Mbps) SEEKING	CIRCUIT TOPOLOGY-- PICK ONE	CIRCUIT HANDOFF-- PICK ONE	Non-recurring Omaha PKI, 1110 S. 67th, Room 166	Total Monthly Recurring-- Omaha PKI, 1110 S. 67th, Room 166	Taxes and Fees	TOTAL 48-MONTH COST	Non-recurring Omaha, 1623 Farnam, Ste 500	Total Monthly Recurring-- Omaha, 1623 Farnam, Ste 500	Taxes and Fees	TOTAL 48-MONTH COST
				1000			\$ -	\$ 1,024.10	\$ -	\$ 49,156.80	\$ -	\$ 1,024.10	\$ -	\$ 49,156.80
214	139079	17	AINSWORTH COMMUNITY SCHOOLS	Current Bandwidth = 1000	EVPL	Existing NNI								
			AINSWORTH HIGH SCHOOL	1000			\$ 50,000.00	\$ 847.21	\$ -	\$ 90,666.08	\$ 50,000.00	\$ 847.21	\$ -	\$ 90,666.08
			520 E 2ND ST BOX 65	1500			\$ 50,000.00	\$ 847.21	\$ -	\$ 90,666.08	\$ 50,000.00	\$ 847.21	\$ -	\$ 90,666.08
			AINSWORTH NE 69210-0065	2000			\$ 50,000.00	\$ 1,051.23	\$ -	\$ 100,459.04	\$ 50,000.00	\$ 1,051.23	\$ -	\$ 100,459.04
			Site Contact Info Ben Anthony, banthony@esu17.org, 402-387-2520	2500			\$ 50,000.00	\$ 1,051.23	\$ -	\$ 100,459.04	\$ 50,000.00	\$ 1,051.23	\$ -	\$ 100,459.04
215	139088	17	CODY-KILGORE PUBLIC SCHOOLS	Current Bandwidth = 300	EVPL	Existing NNI								
			CODY-KILGORE HIGH SCHOOL	300			\$ -	\$ 864.50	\$ -	\$ 41,496.00	\$ -	\$ 864.50	\$ -	\$ 41,496.00
			360 W 4TH ST BOX 216	400			\$ -	\$ 916.50	\$ -	\$ 43,992.00	\$ -	\$ 916.50	\$ -	\$ 43,992.00
			CODY NE 69211-0216	500			\$ -	\$ 963.95	\$ -	\$ 46,269.60	\$ -	\$ 963.95	\$ -	\$ 46,269.60
			(402)823-4190	1000			\$ -	\$ 1,210.30	\$ -	\$ 58,094.40	\$ -	\$ 1,210.30	\$ -	\$ 58,094.40
			Site Contact Info Ben Anthony, banthony@esu17.org, 402-387-2520											
216	79111	17	KEYA PAHA COUNTY SCHOOLS	Current Bandwidth = 300										
			KEYA PAHA COUNTY HIGH SCHOOL	300			NO BID	NO BID	NO BID	#VALUE!	NO BID	NO BID	NO BID	#VALUE!
			101 FOOTBALL AVE BOX 219	400			NO BID	NO BID	NO BID	#VALUE!	NO BID	NO BID	NO BID	#VALUE!
			SPRINGVIEW NE 68778-0219	500			NO BID	NO BID	NO BID	#VALUE!	NO BID	NO BID	NO BID	#VALUE!
			(402)497-3501	1000			NO BID	NO BID	NO BID	#VALUE!	NO BID	NO BID	NO BID	#VALUE!
			Site Contact Info Ben Anthony, banthony@esu17.org, 402-387-2520											
217	138586	17	ROCK COUNTY PUBLIC SCHOOLS	Current Bandwidth = 400	EVPL	Existing NNI								
			ROCK COUNTY HIGH SCHOOL	400			\$ -	\$ 542.85	\$ -	\$ 26,056.80	\$ -	\$ 542.85	\$ -	\$ 26,056.80
			EAST HWY 20 BOX 448	500			\$ -	\$ 570.95	\$ -	\$ 27,405.60	\$ -	\$ 570.95	\$ -	\$ 27,405.60
			BASSETT NE 68714-0448	600			\$ -	\$ 584.70	\$ -	\$ 28,065.60	\$ -	\$ 584.70	\$ -	\$ 28,065.60
			Site Contact Info Ben Anthony, banthony@esu17.org, 402-387-2520	1000			\$ -	\$ 651.70	\$ -	\$ 31,281.60	\$ -	\$ 651.70	\$ -	\$ 31,281.60
218	139067	17	VALENTINE COMMUNITY SCHOOLS	Current Bandwidth = 1000	EVPL	Existing NNI								
			VALENTINE HIGH SCHOOL	1000			\$ 55,000.00	\$ 847.21	\$ -	\$ 95,666.08	\$ 55,000.00	\$ 847.21	\$ -	\$ 95,666.08
			431 N GREEN ST	1500			\$ 55,000.00	\$ 847.21	\$ -	\$ 95,666.08	\$ 55,000.00	\$ 847.21	\$ -	\$ 95,666.08
			VALENTINE NE 69201-1969	2000			\$ 55,000.00	\$ 1,051.23	\$ -	\$ 105,459.04	\$ 55,000.00	\$ 1,051.23	\$ -	\$ 105,459.04
			Site Contact Info Georde Ludvik, george@cdt-llc.com, 605-685-3253	2500			\$ 55,000.00	\$ 1,051.23	\$ -	\$ 105,459.04	\$ 55,000.00	\$ 1,051.23	\$ -	\$ 105,459.04
			EDUCATIONAL SERVICE UNIT 19											

PRICING MUST BE PROVIDED NEXT TO EVERY BANDWIDTH INCREMENT ON EACH CIRCUIT BEING BID

Circuit #	USAC Billed Entity Number	ESU	BILLED ENTITY NAME FIBER SITE NAME	BANDWIDTH (Mbps) SEEKING	CIRCUIT TOPOLOGY-- PICK ONE	CIRCUIT HANDOFF-- PICK ONE	Non-recurring Omaha PKI, 1110 S. 67th, Room 166	Total Monthly Recurring-- Omaha PKI, 1110 S. 67th, Room 166	Taxes and Fees	TOTAL 48-MONTH COST	Non-recurring Omaha, 1623 Farnam, Ste 500	Total Monthly Recurring-- Omaha, 1623 Farnam, Ste 500	Taxes and Fees	TOTAL 48-MONTH COST	
219	138320	19	OMAHA PUBLIC SCHOOLS	Current Bandwidth = 10000	EVPL	Existing NNI									
			SCOTT DATA CENTER	5000			\$ -	\$ 4,750.00	\$ -	\$ 228,000.00	\$ -	\$ 4,750.00	\$ -	\$ 228,000.00	
			6805 PINE ST	10000			\$ -	\$ 4,750.00	\$ -	\$ 228,000.00	\$ -	\$ 4,750.00	\$ -	\$ 228,000.00	
			OMAHA, NE 68106	15000			\$ -	\$ 4,750.00	\$ -	\$ 228,000.00	\$ -	\$ 4,750.00	\$ -	\$ 228,000.00	
			(402)505-7800	20000			\$ -	\$ 9,450.00	\$ -	\$ 453,600.00	\$ -	\$ 9,450.00	\$ -	\$ 228,000.00	
			Site Contact Info	Tim Zona			40000	\$ -	\$ 17,750.00	\$ -	\$ 852,000.00	\$ -	\$ 17,750.00	\$ -	\$ 228,000.00
				(40000 DELIVERED ON A 100 GB PORT)											
OTHER SITES TO NETWORK NEBRASKA															
OMAHA NON-PUBLIC SCHOOLS															
220	17000601	19	BROWNELL-TALBOT SCHOOL	Current Bandwidth = 900	EVPL	Existing NNI									
			BROWNELL-TALBOT US LIBRARY SERVER ROOM	500			\$ -	\$ 1,250.00	\$ -	\$ 60,000.00	\$ -	\$ 1,250.00	\$ -	\$ 60,000.00	
			400 N HAPPY HOLLOW BLVD	1000			\$ -	\$ 1,330.00	\$ -	\$ 63,840.00	\$ -	\$ 1,330.00	\$ -	\$ 63,840.00	
			OMAHA NE 68132-2198	1500			\$ -	\$ 1,330.00	\$ -	\$ 63,840.00	\$ -	\$ 1,330.00	\$ -	\$ 63,840.00	
			(402)556-3772	2000			\$ -	\$ 1,617.28	\$ -	\$ 77,629.44	\$ -	\$ 1,617.28	\$ -	\$ 77,629.44	
			Site Contact Info	Eric Linneweber			2500	\$ -	\$ 1,617.28	\$ -	\$ 77,629.44	\$ -	\$ 1,617.28	\$ -	\$ 77,629.44
221	78508	19	DUCHESNE ACADEMY	Current Bandwidth = 1000	EVPL	Existing NNI									
			DUCHESNE ACADMY SERVER ROOM	1000			\$ -	\$ 1,650.00	\$ -	\$ 79,200.00	\$ -	\$ 1,650.00	\$ -	\$ 79,200.00	
			3601 BURT ST, RM 146	2000			\$ -	\$ 1,850.00	\$ -	\$ 88,800.00	\$ -	\$ 1,850.00	\$ -	\$ 88,800.00	
			OMAHA, NE 68131-1945	3000			\$ -	\$ 1,950.00	\$ -	\$ 93,600.00	\$ -	\$ 1,950.00	\$ -	\$ 93,600.00	
			Site Contact Info	Jason Schlesiger, jschlesiger@duchesneacademy.org											
222	78508	19	MARIAN HIGH SCHOOL	Current Bandwidth = 1000	EVPL	Existing NNI									
			7400 MILITARY AVE	5000			\$ -	\$ 1,111.88	\$ -	\$ 53,370.24	\$ -	\$ 1,111.88	\$ -	\$ 53,370.24	
			OMAHA, NE 68134-3351	7500			\$ -	\$ 1,223.07	\$ -	\$ 58,707.36	\$ -	\$ 1,223.07	\$ -	\$ 58,707.36	
			Site Contact Info	Travis Vo, tvo@omahamarian.org	10000	\$ -	\$ 1,389.85	\$ -	\$ 66,712.80	\$ -	\$ 1,389.85	\$ -	\$ 66,712.80		
NEBRASKA DEPARTMENT OF HEALTH AND HUMAN SERVICES															
223	17000614	N/A	NEBR DEPT OF HEALTH & HUMAN SERVICES	Current Bandwidth = N/A											
	17028504		HASTINGS JUVENILE CHEMICAL DEPENDENCY PROG	100			NO BID	NO BID	NO BID	#VALUE!	NO BID	NO BID	NO BID	#VALUE!	
			4200 W 2ND ST	200			NO BID	NO BID	NO BID	#VALUE!	NO BID	NO BID	NO BID	#VALUE!	
			HASTINGS NE 68902	300			NO BID	NO BID	NO BID	#VALUE!	NO BID	NO BID	NO BID	#VALUE!	
			(402)471-9120	400			NO BID	NO BID	NO BID	#VALUE!	NO BID	NO BID	NO BID	#VALUE!	
			Site Contact Info	Mark Nelson, mark.nelson@nebraska.gov			500	NO BID	NO BID	NO BID	#VALUE!	NO BID	NO BID	NO BID	#VALUE!

PRICING MUST BE PROVIDED NEXT TO EVERY BANDWIDTH INCREMENT ON EACH CIRCUIT BEING BID

Circuit #	USAC Billed Entity Number	ESU	BILLED ENTITY NAME FIBER SITE NAME	BANDWIDTH (Mbps) SEEKING	CIRCUIT TOPOLOGY-- PICK ONE	CIRCUIT HANDOFF-- PICK ONE	Non-recurring Omaha PKI, 1110 S. 67th, Room 166	Total Monthly Recurring-- Omaha PKI, 1110 S. 67th, Room 166	Taxes and Fees	TOTAL 48-MONTH COST	Non-recurring Omaha, 1623 Farnam, Ste 500	Total Monthly Recurring-- Omaha, 1623 Farnam, Ste 500	Taxes and Fees	TOTAL 48-MONTH COST	
224	17000614	N/A	NEBR DEPT OF HEALTH & HUMAN SERVICES	Current Bandwidth = N/A											
	17025495		LINCOLN YRTC	100			NO BID	NO BID	NO BID	#VALUE!	NO BID	NO BID	NO BID	#VALUE!	
			1200 RADCLIFF ST - STE B	200			NO BID	NO BID	NO BID	#VALUE!	NO BID	NO BID	NO BID	#VALUE!	
			LINCOLN NE 68512	300			NO BID	NO BID	NO BID	#VALUE!	NO BID	NO BID	NO BID	#VALUE!	
			(402)471-9120	400			NO BID	NO BID	NO BID	#VALUE!	NO BID	NO BID	NO BID	#VALUE!	
			ite Contact Info Mark Nelson, mark.nelson@nebraska.gov	500			NO BID	NO BID	NO BID	#VALUE!	NO BID	NO BID	NO BID	#VALUE!	
225	17000614	N/A	NEBR DEPT OF HEALTH & HUMAN SERVICES	Current Bandwidth = N/A											
			WHITEHALL PSYCHIATRIC RESIDENTIAL AND TREATM	100			NO BID	NO BID	NO BID	#VALUE!	NO BID	NO BID	NO BID	#VALUE!	
			5845 HUNTINGTON AVE	200			NO BID	NO BID	NO BID	#VALUE!	NO BID	NO BID	NO BID	#VALUE!	
			LINCOLN NE 68507	300			NO BID	NO BID	NO BID	#VALUE!	NO BID	NO BID	NO BID	#VALUE!	
			(402)471-9120	400			NO BID	NO BID	NO BID	#VALUE!	NO BID	NO BID	NO BID	#VALUE!	
			ite Contact Info Mark Nelson, mark.nelson@nebraska.gov	500			NO BID	NO BID	NO BID	#VALUE!	NO BID	NO BID	NO BID	#VALUE!	
226	17000614	N/A	NEBR DEPT OF HEALTH & HUMAN SERVICES	Current Bandwidth = 150											
	163229		KEARNEY WEST HIGH SCHOOL	150	EVPL	Existing NNI	\$ -	\$ 272.88	\$ -	\$ 13,098.24	\$ -	\$ 272.88	\$ -	\$ 13,098.24	
			2802 30TH AVE	200			\$ -	\$ 346.36	\$ -	\$ 16,625.28	\$ -	\$ 346.36	\$ -	\$ 16,625.28	
			KEARNEY NE 68845	300			\$ -	\$ 372.40	\$ -	\$ 17,875.20	\$ -	\$ 372.40	\$ -	\$ 17,875.20	
			(308)865-5313	400			\$ -	\$ 394.80	\$ -	\$ 18,950.40	\$ -	\$ 394.80	\$ -	\$ 18,950.40	
			ite Contact Info Mark Nelson, mark.nelson@nebraska.gov	500			\$ -	\$ 415.24	\$ -	\$ 19,931.52	\$ -	\$ 415.24	\$ -	\$ 19,931.52	
			NEBRASKA PUBLIC LIBRARIES												
227	138719	N/A	CITY OF GRAND ISLAND	Current Bandwidth = 300											
			GRAND ISALND PUBLIC LIBRARY	300			NO BID	NO BID	NO BID	#VALUE!	NO BID	NO BID	NO BID	#VALUE!	
			211 N. WASHINGTON ST	400			NO BID	NO BID	NO BID	#VALUE!	NO BID	NO BID	NO BID	#VALUE!	
			GRAND ISLAND, NE 68801-5855	500			NO BID	NO BID	NO BID	#VALUE!	NO BID	NO BID	NO BID	#VALUE!	
			ite Contact Info (308)358-5333, Steve Fosselman	1000			NO BID	NO BID	NO BID	#VALUE!	NO BID	NO BID	NO BID	#VALUE!	
228	138289	N/A	CITY OF TEKAMAH	Current Bandwidth = NEW											
			LIED TEKAMAH PUBLIC LIBRARY	100			NO BID	NO BID	NO BID	#VALUE!	NO BID	NO BID	NO BID	#VALUE!	
			204 S 13TH ST	200			NO BID	NO BID	NO BID	#VALUE!	NO BID	NO BID	NO BID	#VALUE!	
			TEKAMAH, NE 68061-1304	300			NO BID	NO BID	NO BID	#VALUE!	NO BID	NO BID	NO BID	#VALUE!	
			ite Contact Info Gabby Mahon, (402) 374-2453	1000			NO BID	NO BID	NO BID	#VALUE!	NO BID	NO BID	NO BID	#VALUE!	

PRICING MUST BE PROVIDED NEXT TO EVERY BANDWIDTH INCREMENT ON EACH CIRCUIT BEING BID

Circuit #	USAC Billed Entity Number	ESU	BILLED ENTITY NAME FIBER SITE NAME	BANDWIDTH (Mbps) SEEKING	CIRCUIT TOPOLOGY-- PICK ONE	CIRCUIT HANDOFF-- PICK ONE	Non-recurring Omaha PKI, 1110 S. 67th, Room 166	Total Monthly Recurring-- Omaha PKI, 1110 S. 67th, Room 166	Taxes and Fees	TOTAL 48-MONTH COST	Non-recurring Omaha, 1623 Farnam, Ste 500	Total Monthly Recurring-- Omaha, 1623 Farnam, Ste 500	Taxes and Fees	TOTAL 48-MONTH COST
			NORTHEAST COMMUNITY COLLEGE											
229	N/A	N/A	NORTHEAST COMMUNITY COLLEGE	Current Bandwidth = NEW										
			NORTHEAST COMMUNITY COLLEGE	200			NO BID	NO BID	NO BID	#VALUE!	NO BID	NO BID	NO BID	#VALUE!
			707 W NORFOLK AVE	300			NO BID	NO BID	NO BID	#VALUE!	NO BID	NO BID	NO BID	#VALUE!
			NORFOLK, NE 68701-5142	500			NO BID	NO BID	NO BID	#VALUE!	NO BID	NO BID	NO BID	#VALUE!
			Site Contact Info: Field May, fmay@northeast.edu 402-884-7076	1000			NO BID	NO BID	NO BID	#VALUE!	NO BID	NO BID	NO BID	#VALUE!
230	N/A	N/A	NORTHEAST COMMUNITY COLLEGE	Current Bandwidth = 200	EVPL	Existing NNI								
			O'NEILL EXTENDED CAMPUS	200			\$ 35,000.00	\$ 865.90	\$ -	\$ 76,563.20	\$ 35,000.00	\$ 865.90	\$ -	\$ 76,563.20
			505 E HWY 20	300			\$ 30,000.00	\$ 931.00	\$ -	\$ 74,688.00	\$ 30,000.00	\$ 931.00	\$ -	\$ 74,688.00
			O'NEILL NE 68763-0269	500			\$ 25,000.00	\$ 1,038.10	\$ -	\$ 74,828.80	\$ 25,000.00	\$ 1,038.10	\$ -	\$ 74,828.80
			Site Contact Info: Field May, fmay@northeast.edu 402-884-7076	1000			\$ 20,000.00	\$ 1,303.40	\$ -	\$ 82,563.20	\$ 20,000.00	\$ 1,303.40	\$ -	\$ 82,563.20
231	N/A	N/A	NORTHEAST COMMUNITY COLLEGE	Current Bandwidth = 300										
			SOUTH SIOUX CITY EXTENDED CAMPUS	200			NO BID	NO BID	NO BID	#VALUE!	NO BID	NO BID	NO BID	#VALUE!
			1001 COLLEGE WAY	300			NO BID	NO BID	NO BID	#VALUE!	NO BID	NO BID	NO BID	#VALUE!
			SOUTH SIOUX CITY NE 68776	500			NO BID	NO BID	NO BID	#VALUE!	NO BID	NO BID	NO BID	#VALUE!
			Site Contact Info: Field May, fmay@northeast.edu 402-884-7076	1000			NO BID	NO BID	NO BID	#VALUE!	NO BID	NO BID	NO BID	#VALUE!
232	N/A	N/A	NORTHEAST COMMUNITY COLLEGE	Current Bandwidth = 200										
			WEST POINT EXTENDED CAMPUS	200			NO BID	NO BID	NO BID	#VALUE!	NO BID	NO BID	NO BID	#VALUE!
			202 ANNA STALP AVE	300			NO BID	NO BID	NO BID	#VALUE!	NO BID	NO BID	NO BID	#VALUE!
			WEST POINT NE 68788-1960	500			NO BID	NO BID	NO BID	#VALUE!	NO BID	NO BID	NO BID	#VALUE!
			Site Contact Info: Field May, fmay@northeast.edu 402-884-7076	1000			NO BID	NO BID	NO BID	#VALUE!	NO BID	NO BID	NO BID	#VALUE!
			MID-PLAINS COMMUNITY COLLEGE											
233	N/A	N/A	MID-PLAINS COMMUNITY COLLEGE	Current Bandwidth = 100										
			NORTH PLATTE-NORTH CAMPUS	100			NO BID	NO BID	NO BID	#VALUE!	NO BID	NO BID	NO BID	#VALUE!
			1101 HALLIGAN DR	200			NO BID	NO BID	NO BID	#VALUE!	NO BID	NO BID	NO BID	#VALUE!
			NORTH PLATTE NE 69101	300			NO BID	NO BID	NO BID	#VALUE!	NO BID	NO BID	NO BID	#VALUE!
			Site Contact Info: Trent Wiese, wieset@mpcc.edu, 308-535-3612	400			NO BID	NO BID	NO BID	#VALUE!	NO BID	NO BID	NO BID	#VALUE!
				500			NO BID	NO BID	NO BID	#VALUE!	NO BID	NO BID	NO BID	#VALUE!

PRICING MUST BE PROVIDED NEXT TO EVERY BANDWIDTH INCREMENT ON EACH CIRCUIT BEING BID

Circuit #	USAC Billed Entity Number	ESU	BILLED ENTITY NAME FIBER SITE NAME	BANDWIDTH (Mbps) SEEKING	CIRCUIT TOPOLOGY-- PICK ONE	CIRCUIT HANDOFF-- PICK ONE	Non-recurring Omaha PKI, 1110 S. 67th, Room 166	Total Monthly Recurring-- Omaha PKI, 1110 S. 67th, Room 166	Taxes and Fees	TOTAL 48-MONTH COST	Non-recurring Omaha, 1623 Farnam, Ste 500	Total Monthly Recurring-- Omaha, 1623 Farnam, Ste 500	Taxes and Fees	TOTAL 48-MONTH COST									
															NO BID	NO BID	NO BID	#VALUE!	NO BID	NO BID	NO BID	#VALUE!	
234	N/A	N/A	MID-PLAINS COMMUNITY COLLEGE	Current Bandwidth = 100																			
			NORTH PLATTE-SOUTH CAMPUS	100											NO BID	NO BID	NO BID	#VALUE!	NO BID	NO BID	NO BID	#VALUE!	
			601 W STATE FARM RD	200											NO BID	NO BID	NO BID	#VALUE!	NO BID	NO BID	NO BID	#VALUE!	
			NORTH PLATTE NE 69101	300											NO BID	NO BID	NO BID	#VALUE!	NO BID	NO BID	NO BID	#VALUE!	
			Site Contact Info	Trent Wiese, wieset@mpcc.edu, 308-535-3612											400	NO BID	NO BID	NO BID	#VALUE!	NO BID	NO BID	NO BID	#VALUE!
															500	NO BID	NO BID	NO BID	#VALUE!	NO BID	NO BID	NO BID	#VALUE!
235	N/A	N/A	MID-PLAINS COMMUNITY COLLEGE	Current Bandwidth = 100	EVPL	Existing NNI																	
			MCCOOK COMMUNITY COLLEGE	100											\$ -	\$ 454.80	\$ -	\$ 21,830.40	\$ -	\$ 454.80	\$ -	\$ 21,830.40	
			1205 E THIRD ST	200											\$ -	\$ 494.80	\$ -	\$ 23,750.40	\$ -	\$ 494.80	\$ -	\$ 23,750.40	
			MCCOOK NE 69001	300											\$ -	\$ 532.00	\$ -	\$ 25,536.00	\$ -	\$ 532.00	\$ -	\$ 25,536.00	
			Site Contact Info	Trent Wiese, wieset@mpcc.edu, 308-535-3612											400	\$ -	\$ 564.00	\$ -	\$ 27,072.00	\$ -	\$ 564.00	\$ -	\$ 27,072.00
															500	\$ -	\$ 593.20	\$ -	\$ 28,473.60	\$ -	\$ 593.20	\$ -	\$ 28,473.60
236	N/A	N/A	MIDLAND UNIVERSITY	Current Bandwidth = 1000	EVPL	Existing NNI																	
			FREMONT MAIN CAMPUS TO OMAHA	1000											\$ -	\$ 456.19	\$ -	\$ 21,897.12	\$ -	\$ 456.19	\$ -	\$ 21,897.12	
			900 N CLARKSON ST	2000											\$ -	\$ 566.05	\$ -	\$ 27,170.40	\$ -	\$ 566.05	\$ -	\$ 27,170.40	
			FREMONT NE 68028	3000											\$ -	\$ 619.25	\$ -	\$ 29,724.00	\$ -	\$ 619.25	\$ -	\$ 29,724.00	
			Site Contact Info	Shane Perrien, perrien@mindlandu.edu, 402-941-61											4000	\$ -	\$ 883.44	\$ -	\$ 42,405.12	\$ -	\$ 883.44	\$ -	\$ 42,405.12
															5000	\$ -	\$ 889.50	\$ -	\$ 42,696.00	\$ -	\$ 889.50	\$ -	\$ 42,696.00
237	N/A	N/A	MIDLAND UNIVERSITY	Current Bandwidth = 1000	EVPL	Existing NNI																	
			FREMONT MAIN CAMPUS TO LINCOLN, KEARNEY OF	1000											NO BID	NO BID	NO BID	#VALUE!	NO BID	NO BID	NO BID	#VALUE!	
			900 N CLARKSON ST	2000											NO BID	NO BID	NO BID	#VALUE!	NO BID	NO BID	NO BID	#VALUE!	
			FREMONT NE 68028	3000											NO BID	NO BID	NO BID	#VALUE!	NO BID	NO BID	NO BID	#VALUE!	
			Site Contact Info	Shane Perrien, perrien@mindlandu.edu, 402-941-61											4000	NO BID	NO BID	NO BID	#VALUE!	NO BID	NO BID	NO BID	#VALUE!
															5000	NO BID	NO BID	NO BID	#VALUE!	NO BID	NO BID	NO BID	#VALUE!
238	N/A	N/A	UNION COLLEGE	Current Bandwidth = 400																			
			EVERETT DICK ADMIN BLDG	400											NO BID	NO BID	NO BID	#VALUE!	NO BID	NO BID	NO BID	#VALUE!	
			3800 S 48TH ST	500											NO BID	NO BID	NO BID	#VALUE!	NO BID	NO BID	NO BID	#VALUE!	
			LINCOLN NE 68506	600											NO BID	NO BID	NO BID	#VALUE!	NO BID	NO BID	NO BID	#VALUE!	
			Site Contact Info	Richard Henriques, rhenriq@ucollege.edu, 402-486-											700	NO BID	NO BID	NO BID	#VALUE!	NO BID	NO BID	NO BID	#VALUE!

PRICING MUST BE PROVIDED NEXT TO EVERY BANDWIDTH INCREMENT ON EACH CIRCUIT BEING BID

Circuit #	USAC Billed Entity Number	ESU	BILLED ENTITY NAME FIBER SITE NAME	BANDWIDTH (Mbps) SEEKING	CIRCUIT TOPOLOGY-- PICK ONE	CIRCUIT HANDOFF-- PICK ONE	Non-recurring Omaha PKI, 1110 S. 67th, Room 166	Total Monthly Recurring-- Omaha PKI, 1110 S. 67th, Room 166	Taxes and Fees	TOTAL 48-MONTH COST	Non-recurring Omaha, 1623 Farnam, Ste 500	Total Monthly Recurring-- Omaha, 1623 Farnam, Ste 500	Taxes and Fees	TOTAL 48-MONTH COST
							NO BID	NO BID	NO BID	#VALUE!	NO BID	NO BID	NO BID	#VALUE!
				800			NO BID	NO BID	NO BID	#VALUE!	NO BID	NO BID	NO BID	#VALUE!
				900			NO BID	NO BID	NO BID	#VALUE!	NO BID	NO BID	NO BID	#VALUE!
				1000			NO BID	NO BID	NO BID	#VALUE!	NO BID	NO BID	NO BID	#VALUE!
			WESTERN NEBRASKA COMMUNITY COLLEGE											
239	N/A	N/A	WESTERN NEBRASKA COMMUNITY COLLEGE	Current Bandwidth = 500	EVPL	Existing NNI								
			SCOTTSBLUFF MAIN CAMPUS	500			\$ -	\$ 1,038.10	\$ -	\$ 49,828.80	\$ -	\$ 1,038.10	\$ -	\$ 49,828.80
			1601 E 27TH ST	1000			\$ -	\$ 1,303.40	\$ -	\$ 62,563.20	\$ -	\$ 1,303.40	\$ -	\$ 62,563.20
			SCOTTSBLUFF NE 69361-1815	1500			\$ -	\$ 1,303.40	\$ -	\$ 62,563.20	\$ -	\$ 1,303.40	\$ -	\$ 62,563.20
			308-635-3606	2000			\$ -	\$ 1,617.28	\$ -	\$ 77,629.44	\$ -	\$ 1,617.28	\$ -	\$ 77,629.44
			Site Contact Info Loren Moench, moenchl1@wncc.edu, 308-635-3606	2500			\$ -	\$ 1,617.28	\$ -	\$ 77,629.44	\$ -	\$ 1,617.28	\$ -	\$ 77,629.44
240	N/A	N/A	WESTERN NEBRASKA COMMUNITY COLLEGE	Current Bandwidth = 100	EVPL	Existing NNI								
			ALLIANCE CAMPUS	100			NO BID	NO BID	NO BID	#VALUE!	NO BID	NO BID	NO BID	#VALUE!
			1750 SWEETWATER AVE	200			NO BID	NO BID	NO BID	#VALUE!	NO BID	NO BID	NO BID	#VALUE!
			ALLIANCE NE 69301-4463	300			NO BID	NO BID	NO BID	#VALUE!	NO BID	NO BID	NO BID	#VALUE!
			308-635-3606	400			NO BID	NO BID	NO BID	#VALUE!	NO BID	NO BID	NO BID	#VALUE!
			Site Contact Info Loren Moench, moenchl1@wncc.edu, 308-635-3606	500			NO BID	NO BID	NO BID	#VALUE!	NO BID	NO BID	NO BID	#VALUE!
241	N/A	N/A	WESTERN NEBRASKA COMMUNITY COLLEGE	Current Bandwidth = 100	EVPL	Existing NNI								
			SIDNEY CAMPUS	100			\$ 55,000.00	\$ 682.20	\$ -	\$ 87,745.60	\$ 55,000.00	\$ 682.20	\$ -	\$ 87,745.60
			371 COLLEGE DR	200			\$ 45,000.00	\$ 865.90	\$ -	\$ 86,563.20	\$ 45,000.00	\$ 865.90	\$ -	\$ 86,563.20
			SIDNEY NE 69162-2574	300			\$ 45,000.00	\$ 931.00	\$ -	\$ 89,688.00	\$ 45,000.00	\$ 931.00	\$ -	\$ 89,688.00
			308-635-3606	400			\$ 45,000.00	\$ 987.00	\$ -	\$ 92,376.00	\$ 45,000.00	\$ 987.00	\$ -	\$ 92,376.00
			Site Contact Info Loren Moench, moenchl1@wncc.edu, 308-635-3606	500			\$ 40,000.00	\$ 1,038.10	\$ -	\$ 89,828.80	\$ 40,000.00	\$ 1,038.10	\$ -	\$ 89,828.80
242	N/A	N/A	WESTERN NEBRASKA COMMUNITY COLLEGE	Current Bandwidth = 40	EVPL	Existing NNI								
			GUADALUPE CENTER	40			NO BID	NO BID	NO BID	#VALUE!	NO BID	NO BID	NO BID	#VALUE!
			1200 E 9TH ST	60			NO BID	NO BID	NO BID	#VALUE!	NO BID	NO BID	NO BID	#VALUE!
			SCOTTSBLUFF NE 69361	80			NO BID	NO BID	NO BID	#VALUE!	NO BID	NO BID	NO BID	#VALUE!
			308-635-3606	100			NO BID	NO BID	NO BID	#VALUE!	NO BID	NO BID	NO BID	#VALUE!
			Site Contact Info Loren Moench, moenchl1@wncc.edu, 308-635-3606	200			NO BID	NO BID	NO BID	#VALUE!	NO BID	NO BID	NO BID	#VALUE!
243	N/A	N/A	WESTERN NEBRASKA COMMUNITY COLLEGE	Current Bandwidth = 10										

PRICING MUST BE PROVIDED NEXT TO EVERY BANDWIDTH INCREMENT ON EACH CIRCUIT BEING BID

Circuit #	USAC Billed Entity Number	ESU	BILLED ENTITY NAME FIBER SITE NAME	BANDWIDTH (Mbps) SEEKING	CIRCUIT TOPOLOGY-- PICK ONE	CIRCUIT HANDOFF-- PICK ONE	Non-recurring Omaha PKI, 1110 S. 67th, Room 166	Total Monthly Recurring-- Omaha PKI, 1110 S. 67th, Room 166	Taxes and Fees	TOTAL 48-MONTH COST	Non-recurring Omaha, 1623 Farnam, Ste 500	Total Monthly Recurring-- Omaha, 1623 Farnam, Ste 500	Taxes and Fees	TOTAL 48-MONTH COST
			SIDNEY MUNICIPAL AIRPORT	40	EVPL	Existing NNI	\$ -	\$ 775.00	\$ -	\$ 37,200.00	\$ -	\$ 775.00	\$ -	\$ 37,200.00
		1601 E 27TH ST	60	\$ -			\$ 825.00	\$ -	\$ 39,600.00	\$ -	\$ 825.00	\$ -	\$ 39,600.00	
		SCOTTSBLUFF NE 69361-1815	80	\$ -			\$ 925.00	\$ -	\$ 44,400.00	\$ -	\$ 925.00	\$ -	\$ 44,400.00	
		308-635-3606	100	\$ -			\$ 950.00	\$ -	\$ 45,600.00	\$ -	\$ 950.00	\$ -	\$ 45,600.00	
		Site Contact Info	Loren Moench, moenchl1@wncc.edu, 308-635-3606	200			\$ -	\$ 950.00	\$ -	\$ 45,600.00	\$ -	\$ 950.00	\$ -	\$ 45,600.00
244	N/A	N/A	WESTERN NEBRASKA COMMUNITY COLLEGE	Current Bandwidth = 40										
			POWERLINE TRAINING CENTER	40			NO BID	NO BID	NO BID	#VALUE!	NO BID	NO BID	NO BID	#VALUE!
			1621 KANSAS ST	60			NO BID	NO BID	NO BID	#VALUE!	NO BID	NO BID	NO BID	#VALUE!
			ALLIANCE NE 69301	80			NO BID	NO BID	NO BID	#VALUE!	NO BID	NO BID	NO BID	#VALUE!
			308-635-3606	100			NO BID	NO BID	NO BID	#VALUE!	NO BID	NO BID	NO BID	#VALUE!
			Site Contact Info	Loren Moench, moenchl1@wncc.edu, 308-635-3606	200		NO BID	NO BID	NO BID	#VALUE!	NO BID	NO BID	NO BID	#VALUE!
			CREIGHTON UNIVERSITY											
245	N/A	N/A	CREIGHTON UNIVERSITY	Current Bandwidth = 100										
			CREIGHTON COLLEGE OF NURSING--HASTINGS CAM	100	EVPL	Existing NNI	\$ -	\$ 204.66	\$ -	\$ 9,823.68	\$ -	\$ 204.66	\$ -	\$ 9,823.68
		715 N SAINT JOSEPH ST	200	\$ -			\$ 259.77	\$ -	\$ 12,468.96	\$ -	\$ 259.77	\$ -	\$ 12,468.96	
		HASTINGS NE 68901-4471	300	\$ -			\$ 279.30	\$ -	\$ 13,406.40	\$ -	\$ 279.30	\$ -	\$ 13,406.40	
		Site Contact Info	Chris Vaverek, chrisvaverek@creighton.edu, 402-28	400			\$ -	\$ 296.10	\$ -	\$ 14,212.80	\$ -	\$ 296.10	\$ -	\$ 14,212.80
				500			\$ -	\$ 311.43	\$ -	\$ 14,948.64	\$ -	\$ 311.43	\$ -	\$ 14,948.64
			COLLEGE OF ST MARY											
246	N/A	N/A	COLLEGE OF ST MARY	Current Bandwidth =400										
			WALSH HALL 243	400	EVPL	Existing NNI	\$ -	\$ 641.55	\$ -	\$ 30,794.40	\$ -	\$ 641.55	\$ -	\$ 30,794.40
		7000 MERCY RD	600	\$ -			\$ 717.08	\$ -	\$ 34,419.84	\$ -	\$ 717.08	\$ -	\$ 34,419.84	
		OMAHA NE 68106-2377	800	\$ -			\$ 786.69	\$ -	\$ 37,761.12	\$ -	\$ 786.69	\$ -	\$ 37,761.12	
		Site Contact Info	Kevin Sholl, ksholl@csm.edu, 402-399-2787	1000			\$ -	\$ 847.21	\$ -	\$ 40,666.08	\$ -	\$ 847.21	\$ -	\$ 40,666.08
				2000			\$ -	\$ 1,051.23	\$ -	\$ 50,459.04	\$ -	\$ 1,051.23	\$ -	\$ 50,459.04
			NEBRASKA GAME AND PARKS COMMISSION											
247	N/A	N/A	NEBRASKA GAME & PARKS COMMISSION	Current Bandwidth = 900										
			FORT KEARNEY STATE HISTORICAL PARK	900	EVPL	Existing NNI	\$ -	\$ 565.74	\$ -	\$ 27,155.52	\$ -	\$ 565.74	\$ -	\$ 27,155.52
		1020 V ROAD	1000	\$ -			\$ 586.53	\$ -	\$ 28,153.44	\$ -	\$ 586.53	\$ -	\$ 28,153.44	
		KEARNEY, NE 68847	1500	\$ -			\$ 586.53	\$ -	\$ 28,153.44	\$ -	\$ 586.53	\$ -	\$ 28,153.44	
		Site Contact Info					\$ -	\$ 727.78	\$ -	\$ 34,933.44	\$ -	\$ 727.78	\$ -	\$ 34,933.44
			BUFFALO COUNTY	2000			\$ -	\$ 727.78	\$ -	\$ 34,933.44	\$ -	\$ 727.78	\$ -	\$ 34,933.44

PRICING MUST BE PROVIDED NEXT TO EVERY BANDWIDTH INCREMENT ON EACH CIRCUIT BEING BID

Circuit #	USAC Billed Entity Number	ESU	BILLED ENTITY NAME FIBER SITE NAME	BANDWIDTH (Mbps) SEEKING	CIRCUIT TOPOLOGY-- PICK ONE	CIRCUIT HANDOFF-- PICK ONE	Non-recurring Omaha PKI, 1110 S. 67th, Room 166	Total Monthly Recurring-- Omaha PKI, 1110 S. 67th, Room 166	Taxes and Fees	TOTAL 48-MONTH COST	Non-recurring Omaha, 1623 Farnam, Ste 500	Total Monthly Recurring-- Omaha, 1623 Farnam, Ste 500	Taxes and Fees	TOTAL 48-MONTH COST
Site Contact Info			(402)471-5646, troy.kroeger@nebraska.gov	2500			\$ -	\$ 727.78	\$ -	\$ 34,933.44	\$ -	\$ 727.78	\$ -	\$ 34,933.44
248	N/A	N/A	NEBRASKA GAME & PARKS COMMISSION	Current Bandwidth = 900										
			LAKE MCCONAUGHY STATE REC AREA	900			NO BID	NO BID	NO BID	#VALUE!	NO BID	NO BID	NO BID	#VALUE!
			1475 HWY 61N	1000			NO BID	NO BID	NO BID	#VALUE!	NO BID	NO BID	NO BID	#VALUE!
			OGALLALA, NE 69153	1500			NO BID	NO BID	NO BID	#VALUE!	NO BID	NO BID	NO BID	#VALUE!
			KEITH COUNTY	2000			NO BID	NO BID	NO BID	#VALUE!	NO BID	NO BID	NO BID	#VALUE!
Site Contact Info			Troy Kroeger, 402-471-5646, troy.kroeger@nebrask	2500			NO BID	NO BID	NO BID	#VALUE!	NO BID	NO BID	NO BID	#VALUE!
249	N/A	N/A	NEBRASKA GAME & PARKS COMMISSION	Current Bandwidth = 900										
			NEBRASKA OUTDOOR EDUCATION CENTER	900			NO BID	NO BID	NO BID	#VALUE!	NO BID	NO BID	NO BID	#VALUE!
			4703 N 44TH ST	1000			NO BID	NO BID	NO BID	#VALUE!	NO BID	NO BID	NO BID	#VALUE!
			LINCOLN, NE 68504	1500			NO BID	NO BID	NO BID	#VALUE!	NO BID	NO BID	NO BID	#VALUE!
			LANCASTER COUNTY	2000			NO BID	NO BID	NO BID	#VALUE!	NO BID	NO BID	NO BID	#VALUE!
Site Contact Info			Troy Kroeger, 402-471-5646, troy.kroeger@nebrask	2500			NO BID	NO BID	NO BID	#VALUE!	NO BID	NO BID	NO BID	#VALUE!
250	N/A	N/A	NEBRASKA GAME & PARKS COMMISSION	Current Bandwidth = 250										
			PLATTE RIVER STATE PARK, ADMIN OFFICE	250			NO BID	NO BID	NO BID	#VALUE!	NO BID	NO BID	NO BID	#VALUE!
			14421 346TH ST	500			NO BID	NO BID	NO BID	#VALUE!	NO BID	NO BID	NO BID	#VALUE!
			LOUISVILLE NE 68037-3001	750			NO BID	NO BID	NO BID	#VALUE!	NO BID	NO BID	NO BID	#VALUE!
Site Contact Info			Troy Kroeger, 402-471-5646, troy.kroeger@nebrask	1000			NO BID	NO BID	NO BID	#VALUE!	NO BID	NO BID	NO BID	#VALUE!
251	N/A	N/A	NEBRASKA GAME & PARKS COMMISSION	Current Bandwidth = 250										
			SCHRAMM PARK STATE REC AREA & AQUARIUM	250			NO BID	NO BID	NO BID	#VALUE!	NO BID	NO BID	NO BID	#VALUE!
			21502 W HWY 31	500			NO BID	NO BID	NO BID	#VALUE!	NO BID	NO BID	NO BID	#VALUE!
			GRETNA NE 68028	750			NO BID	NO BID	NO BID	#VALUE!	NO BID	NO BID	NO BID	#VALUE!
Site Contact Info			Troy Kroeger, 402-471-5646, troy.kroeger@nebrask	1000			NO BID	NO BID	NO BID	#VALUE!	NO BID	NO BID	NO BID	#VALUE!
252	N/A	N/A	NEBRASKA GAME & PARKS COMMISSION	Current Bandwidth = 900										
			WILDCAT HILLS NATURE CENTER	900			NO BID	NO BID	NO BID	#VALUE!	NO BID	NO BID	NO BID	#VALUE!
			210615 HWY 71	1000			NO BID	NO BID	NO BID	#VALUE!	NO BID	NO BID	NO BID	#VALUE!
			GERING, NE 69341-0065	1500			NO BID	NO BID	NO BID	#VALUE!	NO BID	NO BID	NO BID	#VALUE!
			SCOTTS BLUFF COUNTY	2000			NO BID	NO BID	NO BID	#VALUE!	NO BID	NO BID	NO BID	#VALUE!
Site Contact Info			Troy Kroeger, 402-471-5646, troy.kroeger@nebrask	2500			NO BID	NO BID	NO BID	#VALUE!	NO BID	NO BID	NO BID	#VALUE!

PRICING MUST BE PROVIDED NEXT TO EVERY BANDWIDTH INCREMENT ON EACH CIRCUIT BEING BID

Circuit #	USAC Billed Entity Number	ESU	BILLED ENTITY NAME FIBER SITE NAME	BANDWIDTH (Mbps) SEEKING	CIRCUIT TOPOLOGY-- PICK ONE	CIRCUIT HANDOFF-- PICK ONE	Non-recurring Omaha PKI, 1110 S. 67th, Room 166	Total Monthly Recurring-- Omaha PKI, 1110 S. 67th, Room 166	Taxes and Fees	TOTAL 48-MONTH COST	Non-recurring Omaha, 1623 Farnam, Ste 500	Total Monthly Recurring-- Omaha, 1623 Farnam, Ste 500	Taxes and Fees	TOTAL 48-MONTH COST	
			STATEWIDE BACKBONE												
253	225870		STATE OF NEBRASKA OFFICE OF THE CIO	Current Bandwidth = 6000	EPL										
			PANHANDLE RESEARCH & EXTENSION CENTER	6000			\$ -	\$ 4,750.00	\$ -	\$ 228,000.00					
			4502 AVE I	10000			\$ -	\$ 4,750.00	\$ -	\$ 228,000.00					
			SCOTTSBLUFF, NE 68361-4939	20000			\$ -	\$ 9,450.00	\$ -	\$ 453,600.00					
			Site Contact Info	Greg Gray, ggray@nebraska.edu, 402-472-7605											
254	225870		STATE OF NEBRASKA OFFICE OF THE CIO	Current Bandwidth = 6000	EPL										
			PANHANDLE RESEARCH & EXTENSION CENTER	6000			\$ -	\$ 4,750.00	\$ -	\$ 228,000.00					
			4502 AVE I	10000			\$ -	\$ 4,750.00	\$ -	\$ 228,000.00					
			SCOTTSBLUFF, NE 68361-4939	20000			\$ -	\$ 9,450.00	\$ -	\$ 453,600.00					
			Site Contact Info	Greg Gray, ggray@nebraska.edu, 402-472-7605											
255	225870		STATE OF NEBRASKA OFFICE OF THE CIO	Current Bandwidth = 6000	EPL										
			PANHANDLE RESEARCH & EXTENSION CENTER	6000			\$ -	\$ 4,750.00	\$ -	\$ 228,000.00					
			4502 AVE I	10000			\$ -	\$ 4,750.00	\$ -	\$ 228,000.00					
			SCOTTSBLUFF, NE 68361-4939	20000			\$ -	\$ 9,450.00	\$ -	\$ 453,600.00					
			Site Contact Info	Greg Gray, ggray@nebraska.edu, 402-472-7605											
256	225870		STATE OF NEBRASKA OFFICE OF THE CIO	Current Bandwidth = 10000	EPL										
			COLLEGE PARK	10000			\$ -	\$ 4,750.00	\$ -	\$ 228,000.00					
			3180 W HWY 34, ROOM 208.5	20000			\$ -	\$ 9,450.00	\$ -	\$ 453,600.00					
			GRAND ISLAND, NE 68801-7279	30000			\$ -	\$ 9,450.00	\$ -	\$ 453,600.00					
			Site Contact Info	Greg Gray, ggray@nebraska.edu, 402-472-7605											
257	225870		STATE OF NEBRASKA OFFICE OF THE CIO	Current Bandwidth = 10000	EPL										
			COLLEGE PARK	10000			\$ -	\$ 4,750.00	\$ -	\$ 228,000.00					
			3180 W HWY 34, ROOM 208.5	20000			\$ -	\$ 9,450.00	\$ -	\$ 453,600.00					
			GRAND ISLAND, NE 68801-7279	30000			\$ -	\$ 9,450.00	\$ -	\$ 453,600.00					
			Site Contact Info	Greg Gray, ggray@nebraska.edu, 402-472-7605											
258	225870		STATE OF NEBRASKA OFFICE OF THE CIO	Current Bandwidth = 2000	EPL										
			NORTHEAST COMMUNITY COLLEGE	2000			\$ -	\$ 4,750.00	\$ -	\$ 228,000.00					
			UNION 73	5000			\$ -	\$ 4,750.00	\$ -	\$ 228,000.00					
			801 E BENJAMIN AVE, ROOM 283	10000			\$ -	\$ 4,750.00	\$ -	\$ 228,000.00					
			Site Contact Info	Greg Gray, ggray@nebraska.edu, 402-472-7605											

PRICING MUST BE PROVIDED NEXT TO EVERY BANDWIDTH INCREMENT ON EACH CIRCUIT BEING BID

Circuit #	USAC Billed Entity Number	ESU	BILLED ENTITY NAME FIBER SITE NAME	BANDWIDTH (Mbps) SEEKING	CIRCUIT TOPOLOGY-- PICK ONE	CIRCUIT HANDOFF-- PICK ONE	Non-recurring Omaha PKI, 1110 S. 67th, Room 166	Total Monthly Recurring-- Omaha PKI, 1110 S. 67th, Room 166	Taxes and Fees	TOTAL 48-MONTH COST	Non-recurring Omaha, 1623 Farnam, Ste 500	Total Monthly Recurring-- Omaha, 1623 Farnam, Ste 500	Taxes and Fees	TOTAL 48-MONTH COST	
259	225870		STATE OF NEBRASKA OFFICE OF THE CIO	Current Bandwidth = 2000	EPL										
			NORTHEAST COMMUNITY COLLEGE	2000											
			UNION 73	5000											
			801 E BENJAMIN AVE, ROOM 283	10000											
			NORFOLK, NE 68701-6831												
			Site Contact Info	Greg Gray, ggray@nebraska.edu, 402-472-7605											

PRICING MUST BE PROVIDED NEXT TO EVERY BANDWIDTH INCREMENT ON EACH CIRCUIT BEING BID

Circuit #	USAC Billed Entity Number	ESU	BILLED ENTITY NAME FIBER SITE NAME	BANDWIDTH (Mbps) SEEKING	Non-recurring Lincoln, 901 N. 17th, Room 230	Total Monthly Recurring-- Lincoln, 901 N. 17th, Room 230	Taxes and Fees	TOTAL 48- MONTH COST	Non-recurring Norfolk, NCC, 801 E Benjamin Ave, Rm 283	Total Monthly Recurring-- Norfolk, NCC, 801 E Benjamin Ave, Rm 283	Taxes and Fees	TOTAL 48- MONTH COST	Non-recurring Grand Island, 3180 W. Hwy 34, Room 208.5	Total Monthly Recurring-- Grand Island, 3180 W. Hwy 34, Room 208.5	Taxes and Fees
E-RATE ELIGIBLE ENTITIES • K-12 SCHOOL DISTRICTS • ESUs • LIBRARIES															
EDUCATIONAL SERVICE UNIT 01															
1	138702	1	EDUCATIONAL SERVICE UNIT 01	Current Bandwidth = 200											
			EDUCATIONAL SERVICE UNIT 01	200	NO BID	NO BID	NO BID	#VALUE!	NO BID	NO BID	NO BID	#VALUE!	NO BID	NO BID	NO BID
			211 TENTH ST	500	NO BID	NO BID	NO BID	#VALUE!	NO BID	NO BID	NO BID	#VALUE!	NO BID	NO BID	NO BID
			WAKEFIELD NE 68784-5014	1000	NO BID	NO BID	NO BID	#VALUE!	NO BID	NO BID	NO BID	#VALUE!	NO BID	NO BID	NO BID
			Site Contact Info	Jim Hopkins, (402)287-2061											
2	138702	1	EDUCATIONAL SERVICE UNIT 01	Current Bandwidth = 200											
			TOWER SCHOOL LEVEL III PROGRAM	200	NO BID	NO BID	NO BID	#VALUE!	NO BID	NO BID	NO BID	#VALUE!	NO BID	NO BID	NO BID
			901 E 14TH ST	500	NO BID	NO BID	NO BID	#VALUE!	NO BID	NO BID	NO BID	#VALUE!	NO BID	NO BID	NO BID
			WAYNE NE 68787	1000	NO BID	NO BID	NO BID	#VALUE!	NO BID	NO BID	NO BID	#VALUE!	NO BID	NO BID	NO BID
			Site Contact Info	Andrew Contreras, (402)287-2061											
3	138567	1	ALLEN CONSOLIDATED SCHOOLS	Current Bandwidth = 200											
			ALLEN HIGH SCHOOL	500	NO BID	NO BID	NO BID	#VALUE!	NO BID	NO BID	NO BID	#VALUE!	NO BID	NO BID	NO BID
			126 E 5 TH BOX 190	1000	NO BID	NO BID	NO BID	#VALUE!	NO BID	NO BID	NO BID	#VALUE!	NO BID	NO BID	NO BID
			ALLEN NE 68710-0190												
			Site Contact Info	Michael Pattee, (402)635-2484											
4	138595	1	BLOOMFIELD COMMUNITY SCHOOLS	Current Bandwidth = 1000											
			BLOOMFIELD JR-SR HIGH SCHOOL	500	NO BID	NO BID	NO BID	#VALUE!		\$ 963.95	\$ -	\$ 46,269.60		\$ 963.95	\$ -
			311 E BENTON BOX 308	1000	NO BID	NO BID	NO BID	#VALUE!		\$ 1,210.30	\$ -	\$ 58,094.40		\$ 1,210.30	\$ -
			BLOOMFIELD NE 68718-0308												
			Site Contact Info	Renea Johnson, (402)373-4800											
5	138604	1	CREIGHTON COMMUNITY PUBLIC SCHOOLS	Current Bandwidth = 300											
			CREIGHTON COMMUNITY HIGH SCH	500	NO BID	NO BID	NO BID	#VALUE!	\$ -	\$ 963.95	\$ -	\$ 46,269.60	\$ -	\$ 963.95	\$ -
			1609 REDICK AVE BOX 10	1000	NO BID	NO BID	NO BID	#VALUE!	\$ -	\$ 1,210.30	\$ -	\$ 58,094.40	\$ -	\$ 1,210.30	\$ -
			CREIGHTON NE 68729-0010												
			Site Contact Info	Barbara Borgmann, (402)358-3663											
6	138606	1	CROFTON COMMUNITY SCHOOLS	Current Bandwidth = 300											
			CROFTON HIGH SCHOOL	500	NO BID	NO BID	NO BID	#VALUE!	\$ -	\$ 674.77	\$ -	\$ 32,388.96	\$ -	\$ 674.77	\$ -
			89048 N HWY 121 BOX 429	1000	NO BID	NO BID	NO BID	#VALUE!	\$ -	\$ 847.21	\$ -	\$ 40,666.08	\$ -	\$ 847.21	\$ -
			CROFTON NE 68730-0429												
			Site Contact Info	Valerie Ratzlaff, (402)388-2440											
7	138608	1	EMERSON-HUBBARD PUBLIC SCHOOLS	Current Bandwidth = 500											

PRICING MUST BE PROVIDED NEXT TO EVERY BANDWIDTH INCREMENT ON EACH CIRCUIT BEING BID

Circuit #	USAC Billed Entity Number	ESU	BILLED ENTITY NAME FIBER SITE NAME	BANDWIDTH (Mbps) SEEKING	Non-recurring Lincoln, 901 N. 17th, Room 230	Total Monthly Recurring-- Lincoln, 901 N. 17th, Room 230	Taxes and Fees	TOTAL 48- MONTH COST	Non-recurring Norfolk, NCC, 801 E Benjamin Ave, Rm 283	Total Monthly Recurring-- Norfolk, NCC, 801 E Benjamin Ave, Rm 283	Taxes and Fees	TOTAL 48- MONTH COST	Non-recurring Grand Island, 3180 W. Hwy 34, Room 208.5	Total Monthly Recurring-- Grand Island, 3180 W. Hwy 34, Room 208.5	Taxes and Fees
			EMERSON-HUBBARD HIGH SCHOOL	500	NO BID	NO BID	NO BID	#VALUE!	NO BID	NO BID	NO BID	#VALUE!	NO BID	NO BID	NO BID
			109 W 3RD ST	1000	NO BID	NO BID	NO BID	#VALUE!	NO BID	NO BID	NO BID	#VALUE!	NO BID	NO BID	NO BID
			EMERSON NE 68733-0009												
			Site Contact Info	Scott Hansen, (402)695-2636											
8	138617/13863	1	HARTINGTON-NEWCASTLE PUBLIC SCHOOLS	Current Bandwidth = 500											
			HIGH SCHOOL AT HARTINGTON	500	NO BID	NO BID	NO BID	#VALUE!	NO BID	NO BID	NO BID	#VALUE!	NO BID	NO BID	NO BID
			501 S BROADWAY BOX 75	1000	NO BID	NO BID	NO BID	#VALUE!	NO BID	NO BID	NO BID	#VALUE!	NO BID	NO BID	NO BID
			HARTINGTON NE 68739-0075												
			Site Contact Info	Cody Stappert, (402)254-3947											
9	150036	1	HOMER COMMUNITY SCHOOLS	Current Bandwidth = 500											
			HOMER HIGH SCHOOL	500	NO BID	NO BID	NO BID	#VALUE!	\$ -	\$ 1,450.00	\$ -	\$ 69,600.00	\$ -	\$ 1,450.00	\$ -
			212 S 3 RD BOX 340	1000	NO BID	NO BID	NO BID	#VALUE!	\$ -	\$ 1,550.00	\$ -	\$ 74,400.00	\$ -	\$ 1,550.00	\$ -
			HOMER NE 68030-0340												
			Site Contact Info	Jeff Reed, (402)698-2377											
10	138621	1	LAUREL-CONCORD-COLERIDGE PUBLIC SCHOOLS	Current Bandwidth = 200											
			LCC MIDDLE SCHOOL	500	NO BID	NO BID	NO BID	#VALUE!	NO BID	NO BID	NO BID	#VALUE!	NO BID	NO BID	NO BID
			203 S MAIN ST BOX 37	1000	NO BID	NO BID	NO BID	#VALUE!	NO BID	NO BID	NO BID	#VALUE!	NO BID	NO BID	NO BID
			COLERIDGE NE 68727-0037												
			Site Contact Info	Marcus Messersmith, (402)283-4844											
11	138621	1	LAUREL-CONCORD-COLERIDGE PUBLIC SCHOOLS	Current Bandwidth = 500											
			LCC HIGH SCHOOL	500	NO BID	NO BID	NO BID	#VALUE!	NO BID	NO BID	NO BID	#VALUE!	NO BID	NO BID	NO BID
			502 WAKEFIELD BOX 8	1000	NO BID	NO BID	NO BID	#VALUE!	NO BID	NO BID	NO BID	#VALUE!	NO BID	NO BID	NO BID
			LAUREL NE 68745-0008												
			Site Contact Info	Marcus Messersmith, (402)256-3731											
12	138644	1	NIOBRARA PUBLIC SCHOOLS	Current Bandwidth = 300											
			NIOBRARA SECONDARY SCHOOL	500	NO BID	NO BID	NO BID	#VALUE!	\$ -	\$ 963.95	\$ -	\$ 46,269.60	\$ -	\$ 963.95	\$ -
			247 N HWY 12 BOX 310	1000	NO BID	NO BID	NO BID	#VALUE!	\$ -	\$ 1,210.30	\$ -	\$ 58,094.40	\$ -	\$ 1,210.30	\$ -
			NIOBRARA NE 68760-0310												
			Site Contact Info	Chris Avery, (402)857-3322											
13	138275	1	PENDER PUBLIC SCHOOLS	Current Bandwidth = 500											
			PENDER HIGH SCHOOL	500	NO BID	NO BID	NO BID	#VALUE!	NO BID	NO BID	NO BID	#VALUE!	NO BID	NO BID	NO BID
			609 WHITNEY S BOX 62	1000	NO BID	NO BID	NO BID	#VALUE!	NO BID	NO BID	NO BID	#VALUE!	NO BID	NO BID	NO BID
			PENDER NE 68047-0629												
			Site Contact Info	Jen Davis, (402)385-3244											

PRICING MUST BE PROVIDED NEXT TO EVERY BANDWIDTH INCREMENT ON EACH CIRCUIT BEING BID

Circuit #	USAC Billed Entity Number	ESU	BILLED ENTITY NAME FIBER SITE NAME	BANDWIDTH (Mbps) SEEKING	Non-recurring Lincoln, 901 N. 17th, Room 230	Total Monthly Recurring-- Lincoln, 901 N. 17th, Room 230	Taxes and Fees	TOTAL 48- MONTH COST	Non-recurring Norfolk, NCC, 801 E Benjamin Ave, Rm 283	Total Monthly Recurring-- Norfolk, NCC, 801 E Benjamin Ave, Rm 283	Taxes and Fees	TOTAL 48- MONTH COST	Non-recurring Grand Island, 3180 W. Hwy 34, Room 208.5	Total Monthly Recurring-- Grand Island, 3180 W. Hwy 34, Room 208.5	Taxes and Fees
14	138671	1	PONCA PUBLIC SCHOOLS	Current Bandwidth = 300											
			PONCA HIGH SCHOOL	500	NO BID	NO BID	NO BID	#VALUE!	\$ -	\$ 963.95	\$ -	\$ 46,269.60	\$ -	\$ 963.95	\$ -
			505 3RD ST BOX 568	1000	NO BID	NO BID	NO BID	#VALUE!	\$ -	\$ 1,210.30	\$ -	\$ 58,094.40	\$ -	\$ 1,210.30	\$ -
			PONCA NE 68770-0568												
			Site Contact Info	Kristie Hayes, (402)755-5701											
15	138671	1	PONCA PUBLIC SCHOOLS	Current Bandwidth = 300											
			JACKSON ELEMENTARY SCHOOL	500	NO BID	NO BID	NO BID	#VALUE!	\$ -	\$ 467.14	\$ -	\$ 22,422.72	\$ -	\$ 467.14	\$ -
			223 NORTH JOHN ST	1000	NO BID	NO BID	NO BID	#VALUE!	\$ -	\$ 586.53	\$ -	\$ 28,153.44	\$ -	\$ 586.53	\$ -
			JACKSON NE 68743												
			Site Contact Info	Kristie Hayes, (402)755-5701											
16	138673	1	RANDOLPH PUBLIC SCHOOLS	Current Bandwidth = 300											
			RANDOLPH HIGH SCHOOL	500	NO BID	NO BID	NO BID	#VALUE!	NO BID	NO BID	NO BID	#VALUE!	NO BID	NO BID	NO BID
			207 N PIERCE BOX 755	1000	NO BID	NO BID	NO BID	#VALUE!	NO BID	NO BID	NO BID	#VALUE!	NO BID	NO BID	NO BID
			RANDOLPH NE 68771-0755												
			Site Contact Info	Jim Hixson, (402)337-0252											
17	138645	1	SANTEE COMMUNITY SCHOOLS	Current Bandwidth = 500											
			SANTEE HIGH SCHOOL	500	NO BID	NO BID	NO BID	#VALUE!	\$ -	\$ 963.95	\$ -	\$ 46,269.60	\$ -	\$ 963.95	\$ -
			206 FRAZIER AVE EAST	1000	NO BID	NO BID	NO BID	#VALUE!	\$ -	\$ 1,210.30	\$ -	\$ 58,094.40	\$ -	\$ 1,210.30	\$ -
			NIOBRARA NE 68760-7213												
			Site Contact Info	Ruth Bathke, (402)857-2741											
18	138675	1	SOUTH SIOUX CITY COMMUNITY SCHOOLS	Current Bandwidth = 2000											
			SOUTH SIOUX SENIOR HIGH SCHOOL	1000	NO BID	NO BID	NO BID	#VALUE!	NO BID	NO BID	NO BID	#VALUE!	NO BID	NO BID	NO BID
			3301 G ST	2000	NO BID	NO BID	NO BID	#VALUE!	NO BID	NO BID	NO BID	#VALUE!	NO BID	NO BID	NO BID
			SOUTH SIOUX CITY NE 68776-3467	3000	NO BID	NO BID	NO BID	#VALUE!	NO BID	NO BID	NO BID	#VALUE!	NO BID	NO BID	NO BID
			Site Contact Info	Drew Stansberry, (402)494-2433	4000	NO BID	NO BID	#VALUE!	NO BID	NO BID	NO BID	#VALUE!	NO BID	NO BID	NO BID
				5000	NO BID	NO BID	NO BID	#VALUE!	NO BID	NO BID	NO BID	#VALUE!	NO BID	NO BID	NO BID
19	138262	1	UMO N HO N NATION PUBLIC SCHS	Current Bandwidth = 500											
			UMO N HO N NATION HIGH SCHOOL AT MACY	500	NO BID	NO BID	NO BID	#VALUE!	NO BID	NO BID	NO BID	#VALUE!	NO BID	NO BID	NO BID
			206 MAIN ST BOX 280	1000	NO BID	NO BID	NO BID	#VALUE!	NO BID	NO BID	NO BID	#VALUE!	NO BID	NO BID	NO BID
			MACY NE 68039-0280												
			Site Contact Info	Kevin LaHood-Burns, (402)837-5622											
20	17023843	1	VERDIGRE HIGH SCHOOL	Current Bandwidth = 100											

PRICING MUST BE PROVIDED NEXT TO EVERY BANDWIDTH INCREMENT ON EACH CIRCUIT BEING BID

Circuit #	USAC Billed Entity Number	ESU	BILLED ENTITY NAME FIBER SITE NAME	BANDWIDTH (Mbps) SEEKING	Non-recurring Lincoln, 901 N. 17th, Room 230	Total Monthly Recurring-- Lincoln, 901 N. 17th, Room 230	Taxes and Fees	TOTAL 48- MONTH COST	Non-recurring Norfolk, NCC, 801 E Benjamin Ave, Rm 283	Total Monthly Recurring-- Norfolk, NCC, 801 E Benjamin Ave, Rm 283	Taxes and Fees	TOTAL 48- MONTH COST	Non-recurring Grand Island, 3180 W. Hwy 34, Room 208.5	Total Monthly Recurring-- Grand Island, 3180 W. Hwy 34, Room 208.5	Taxes and Fees
			VERDIGRE HIGH SCHOOL	100	NO BID	NO BID	NO BID	#VALUE!	\$ -	\$ 511.65	\$ -	\$ 24,559.20	\$ -	\$ 511.65	\$ -
			201 S 3RD ST	200	NO BID	NO BID	NO BID	#VALUE!	\$ -	\$ 556.65	\$ -	\$ 26,719.20	\$ -	\$ 556.65	\$ -
			VERDIGRE NE 68783-6006	300	NO BID	NO BID	NO BID	#VALUE!	\$ -	\$ 598.50	\$ -	\$ 28,728.00	\$ -	\$ 598.50	\$ -
			Site Contact Info Heather Delaroi – 402-668-2275	400	NO BID	NO BID	NO BID	#VALUE!	\$ -	\$ 634.50	\$ -	\$ 30,456.00	\$ -	\$ 634.50	\$ -
21	138701	1	WAKEFIELD PUBLIC SCHOOLS	Current Bandwidth = 500											
			WAKEFIELD HIGH SCHOOL	500	NO BID	NO BID	NO BID	#VALUE!	NO BID	NO BID	NO BID	#VALUE!	NO BID	NO BID	NO BID
			802 HIGHLAND BOX 330	1000	NO BID	NO BID	NO BID	#VALUE!	NO BID	NO BID	NO BID	#VALUE!	NO BID	NO BID	NO BID
			WAKEFIELD NE 68784-0330												
			Site Contact Info Leslie Ziska, (402)287-2012												
22	138304	1	WALTHILL PUBLIC SCHOOLS	Current Bandwidth = 300											
			WALTHILL HIGH SCHOOL	500	NO BID	NO BID	NO BID	#VALUE!	NO BID	NO BID	NO BID	#VALUE!	NO BID	NO BID	NO BID
			602 MAIN ST BOX 3 C	1000	NO BID	NO BID	NO BID	#VALUE!	NO BID	NO BID	NO BID	#VALUE!	NO BID	NO BID	NO BID
			WALTHILL NE 68067-0563												
			Site Contact Info Ryan Stansberry, (402)846-5432												
23	138703	1	WAUSA PUBLIC SCHOOLS	Current Bandwidth = 300											
			WAUSA HIGH SCHOOL	500	NO BID	NO BID	NO BID	#VALUE!	\$ -	\$ 815.65	\$ -	\$ 39,151.20	\$ -	\$ 815.65	\$ -
			300 S BISMARCK BOX 159	1000	NO BID	NO BID	NO BID	#VALUE!	\$ -	\$ 1,024.10	\$ -	\$ 49,156.80	\$ -	\$ 1,024.10	\$ -
			WAUSA NE 68786-0159												
			Site Contact Info Josh Barney, (402)586-2255												
24	138705	1	WAYNE COMMUNITY SCHOOLS	Current Bandwidth = 500											
			WAYNE HIGH SCHOOL	500	NO BID	NO BID	NO BID	#VALUE!	NO BID	NO BID	NO BID	#VALUE!	NO BID	NO BID	NO BID
			611 W 7TH ST	1000	NO BID	NO BID	NO BID	#VALUE!	NO BID	NO BID	NO BID	#VALUE!	NO BID	NO BID	NO BID
			WAYNE NE 68787-1715												
			Site Contact Info Ben Promes, (402)375-3150												
25	138308	1	WINNEBAGO PUBLIC SCHOOLS	Current Bandwidth = 500											
			WINNEBAGO HIGH SCHOOL	500	NO BID	NO BID	NO BID	#VALUE!	\$ -	\$ 580.59	\$ -	\$ 27,868.32	\$ -	\$ 580.59	\$ -
			HWY 77&75 BOX K K	1000	NO BID	NO BID	NO BID	#VALUE!	\$ -	\$ 728.97	\$ -	\$ 34,990.56	\$ -	\$ 728.97	\$ -
			WINNEBAGO NE 68071-0769												
			Site Contact Info Dar Bales, (402)878-2224												
26	138713	1	WINSIDE PUBLIC SCHOOLS	Current Bandwidth = 300											
			WINSIDE HIGH SCHOOL	500	NO BID	NO BID	NO BID	#VALUE!	NO BID	NO BID	NO BID	#VALUE!	NO BID	NO BID	NO BID
			203 CRAWFORD	1000	NO BID	NO BID	NO BID	#VALUE!	NO BID	NO BID	NO BID	#VALUE!	NO BID	NO BID	NO BID
			WINSIDE NE 68790-0000												

PRICING MUST BE PROVIDED NEXT TO EVERY BANDWIDTH INCREMENT ON EACH CIRCUIT BEING BID

Circuit #	USAC Billed Entity Number	ESU	BILLED ENTITY NAME FIBER SITE NAME	BANDWIDTH (Mbps) SEEKING	Non-recurring Lincoln, 901 N. 17th, Room 230	Total Monthly Recurring-- Lincoln, 901 N. 17th, Room 230	Taxes and Fees	TOTAL 48- MONTH COST	Non-recurring Norfolk, NCC, 801 E Benjamin Ave, Rm 283	Total Monthly Recurring-- Norfolk, NCC, 801 E Benjamin Ave, Rm 283	Taxes and Fees	TOTAL 48- MONTH COST	Non-recurring Grand Island, 3180 W. Hwy 34, Room 208.5	Total Monthly Recurring-- Grand Island, 3180 W. Hwy 34, Room 208.5	Taxes and Fees
Site Contact Info			Tony McPhillips 402-851-2428												
27	138717	1	WYNOT PUBLIC SCHOOLS	Current Bandwidth = 400											
			WYNOT HIGH SCHOOL	500	NO BID	NO BID	NO BID	#VALUE!	\$ -	\$ 667.35	\$ -	\$ 32,032.80	\$ -	\$ 667.35	\$ -
			709 ST JAMES AVE BOX 157	1000	NO BID	NO BID	NO BID	#VALUE!	\$ -	\$ 837.90	\$ -	\$ 40,219.20	\$ -	\$ 837.90	\$ -
			WYNOT NE 68792-0157												
Site Contact Info			Jeff Messersmith, (402)357-2121												
			EDUCATIONAL SERVICE UNIT 02												
28	138244	2	EDUCATIONAL SERVICE UNIT 02	Current Bandwidth = 2000											
			EDUCATIONAL SERVICE UNIT 02 OFFICE	2000	NO BID	NO BID	NO BID	#VALUE!	NO BID	NO BID	NO BID	#VALUE!	\$ -	\$ 485.18	\$ -
			2320 N COLORADO BOX 649	3000	NO BID	NO BID	NO BID	#VALUE!	NO BID	NO BID	NO BID	#VALUE!	\$ -	\$ 707.71	\$ -
			FREMONT NE 68026-0649	4000	NO BID	NO BID	NO BID	#VALUE!	NO BID	NO BID	NO BID	#VALUE!	\$ -	\$ 864.23	\$ -
Site Contact Info			Cody Ernesti, (402)721-7710												
				8000	NO BID	NO BID	NO BID	#VALUE!	NO BID	NO BID	NO BID	#VALUE!	\$ -	\$ 1,162.42	\$ -
				10000	NO BID	NO BID	NO BID	#VALUE!	NO BID	NO BID	NO BID	#VALUE!	\$ -	\$ 1,263.50	\$ -
29	138217	2	ASHLAND-GREENWOOD PUBLIC SCHS	Current Bandwidth = 700											
			ASHLAND-GREENWOOD HIGH SCHOOL	500	NO BID	NO BID	NO BID	#VALUE!	NO BID	NO BID	NO BID	#VALUE!	NO BID	NO BID	NO BID
			1842 FURNAS ST	700	NO BID	NO BID	NO BID	#VALUE!	NO BID	NO BID	NO BID	#VALUE!	NO BID	NO BID	NO BID
			ASHLAND NE 68003-1899	1000	NO BID	NO BID	NO BID	#VALUE!	NO BID	NO BID	NO BID	#VALUE!	NO BID	NO BID	NO BID
Site Contact Info			Nate Tonjes, (402)944-2114												
30	138221	2	BANCROFT-ROSALIE COMM SCHOOLS	Current Bandwidth =1000											
			BANCROFT-ROSALIE JR/SR HIGH SCHOOL	500	NO BID	NO BID	NO BID	#VALUE!	\$ -	\$ 667.35	\$ -	\$ 32,032.80	\$ -	\$ 667.35	\$ -
			708 MAIN ST BOX 129	700	NO BID	NO BID	NO BID	#VALUE!	\$ -	\$ 748.35	\$ -	\$ 35,920.80	\$ -	\$ 748.35	\$ -
			BANCROFT NE 68004-0129	1000	NO BID	NO BID	NO BID	#VALUE!	\$ -	\$ 837.90	\$ -	\$ 40,219.20	\$ -	\$ 837.90	\$ -
Site Contact Info			Joy Nolting, (402)648-3336												
31	138229	2	CEDAR BLUFFS PUBLIC SCHOOLS	Current Bandwidth = 600											
			CEDAR BLUFFS HIGH SCHOOL	600	NO BID	NO BID	NO BID	#VALUE!	NO BID	NO BID	NO BID	#VALUE!	NO BID	NO BID	NO BID
			110 E MAIN BOX 66	1000	NO BID	NO BID	NO BID	#VALUE!	NO BID	NO BID	NO BID	#VALUE!	NO BID	NO BID	NO BID
			CEDAR BLUFFS NE 68015-0066	1500	NO BID	NO BID	NO BID	#VALUE!	NO BID	NO BID	NO BID	#VALUE!	NO BID	NO BID	NO BID
			Dawn Hansen, (402)628-2080												
32	78235	2	CERESCO ELEMENTARY SCHOOL	Current Bandwidth = 300											
			ELEMENTARY SCHOOL AT CERESCO	300	NO BID	NO BID	NO BID	#VALUE!	NO BID	NO BID	NO BID	#VALUE!	NO BID	NO BID	NO BID
			114 3RD ST,	500	NO BID	NO BID	NO BID	#VALUE!	NO BID	NO BID	NO BID	#VALUE!	NO BID	NO BID	NO BID
			Ceresco, NE 68017	700	NO BID	NO BID	NO BID	#VALUE!	NO BID	NO BID	NO BID	#VALUE!	NO BID	NO BID	NO BID

PRICING MUST BE PROVIDED NEXT TO EVERY BANDWIDTH INCREMENT ON EACH CIRCUIT BEING BID

Circuit #	USAC Billed Entity Number	ESU	BILLED ENTITY NAME FIBER SITE NAME	BANDWIDTH (Mbps) SEEKING	Non-recurring Lincoln, 901 N. 17th, Room 230	Total Monthly Recurring-- Lincoln, 901 N. 17th, Room 230	Taxes and Fees	TOTAL 48- MONTH COST	Non-recurring Norfolk, NCC, 801 E Benjamin Ave, Rm 283	Total Monthly Recurring-- Norfolk, NCC, 801 E Benjamin Ave, Rm 283	Taxes and Fees	TOTAL 48- MONTH COST	Non-recurring Grand Island, 3180 W. Hwy 34, Room 208.5	Total Monthly Recurring-- Grand Island, 3180 W. Hwy 34, Room 208.5	Taxes and Fees
Site Contact Info			Jaxn Kobza, (402)665-3651	1000	NO BID	NO BID	NO BID	#VALUE!	NO BID	NO BID	NO BID	#VALUE!	NO BID	NO BID	NO BID
33	138238	2	FREMONT PUBLIC SCHOOLS	Current Bandwidth = 2000											
			FREMONT ADMINISTRATION BLDG	2000	NO BID	NO BID	NO BID	#VALUE!	NO BID	NO BID	NO BID	#VALUE!	\$ -	\$ 485.18	\$ -
			130 E 9TH STREET	3000	NO BID	NO BID	NO BID	#VALUE!	NO BID	NO BID	NO BID	#VALUE!	\$ -	\$ 707.71	\$ -
			FREMONT, NE 68025-3299	4000	NO BID	NO BID	NO BID	#VALUE!	NO BID	NO BID	NO BID	#VALUE!	\$ -	\$ 864.23	\$ -
Site Contact Info			Cliff Huss, (402)721-3050	5000	NO BID	NO BID	NO BID	#VALUE!	NO BID	NO BID	NO BID	#VALUE!	\$ -	\$ 909.72	\$ -
				10000	NO BID	NO BID	NO BID	#VALUE!	NO BID	NO BID	NO BID	#VALUE!	\$ -	\$ 1,162.42	\$ -
34	138238	2	FREMONT PUBLIC SCHOOLS	New Service											
			JOHNSON CROSSING ACADEMIC CENTER	1000	NO BID	NO BID	NO BID	#VALUE!	\$ -	\$ 391.02	\$ -	\$ 18,768.96	\$ -	\$ 391.02	\$ -
			200 JOHNSON RD	2000	NO BID	NO BID	NO BID	#VALUE!	\$ -	\$ 646.91	\$ -	\$ 31,051.68	\$ -	\$ 646.91	\$ -
			FREMONT, NE 68025	3000	NO BID	NO BID	NO BID	#VALUE!	\$ -	\$ 796.18	\$ -	\$ 38,216.64	\$ -	\$ 796.18	\$ -
Site Contact Info			Cliff Huss, (402)721-2003	4000	NO BID	NO BID	NO BID	#VALUE!	\$ -	\$ 960.26	\$ -	\$ 46,092.48	\$ -	\$ 960.26	\$ -
				5000	NO BID	NO BID	NO BID	#VALUE!	\$ -	\$ 1,010.80	\$ -	\$ 48,518.40	\$ -	\$ 1,010.80	\$ -
35	138253	2	INDEPENDENT SOUTH	Current Bandwidth = 150											
			ESU2 INDEPENDENT SCHOOL	150	NO BID	NO BID	NO BID	#VALUE!	\$ -	\$ 389.66	\$ -	\$ 18,703.68	\$ -	\$ 389.66	\$ -
			2320 COLORADO BOX 649	300	NO BID	NO BID	NO BID	#VALUE!	\$ -	\$ 418.95	\$ -	\$ 20,109.60	\$ -	\$ 418.95	\$ -
			FREMONT, NE 68025-0649	500	NO BID	NO BID	NO BID	#VALUE!	\$ -	\$ 467.14	\$ -	\$ 22,422.72	\$ -	\$ 467.14	\$ -
Site Contact Info			Cody Ernesti, (402)721-7710	700	NO BID	NO BID	NO BID	#VALUE!	\$ -	\$ 523.84	\$ -	\$ 25,144.32	\$ -	\$ 523.84	\$ -
				1000	NO BID	NO BID	NO BID	#VALUE!	\$ -	\$ 586.53	\$ -	\$ 28,153.44	\$ -	\$ 586.53	\$ -
36	138253	2	LOGAN VIEW PUBLIC SCHOOLS	Current Bandwidth = 1000											
			LOGAN VIEW JR/SR HIGH SCHOOL	500	NO BID	NO BID	NO BID	#VALUE!	\$ -	\$ 570.95	\$ -	\$ 27,405.60	\$ -	\$ 570.95	\$ -
			2163 COUNTY ROAD G	700	NO BID	NO BID	NO BID	#VALUE!	\$ -	\$ 640.25	\$ -	\$ 30,732.00	\$ -	\$ 640.25	\$ -
			HOOPER NE 68031-1259	1000	NO BID	NO BID	NO BID	#VALUE!	\$ -	\$ 716.87	\$ -	\$ 34,409.76	\$ -	\$ 716.87	\$ -
Site Contact Info			Megan Walker, Craig Taylor, (402)654-3317												
37	138260	2	LYONS-DECATUR NORTHEAST SCHS	Current Bandwidth = 1000											
			LYONS-DECATUR NORTHEAST SECONDARY SCHOOL	500	NO BID	NO BID	NO BID	#VALUE!	\$ -	\$ 2,250.00	\$ -	\$ 108,000.00	\$ -	\$ 2,250.00	\$ -
			400 S 5 TH BOX 526	700	NO BID	NO BID	NO BID	#VALUE!	\$ -	\$ 2,500.00	\$ -	\$ 120,000.00	\$ -	\$ 2,500.00	\$ -
			LYONS NE 68038-0526	1000	NO BID	NO BID	NO BID	#VALUE!	\$ -	\$ 2,700.00	\$ -	\$ 129,600.00	\$ -	\$ 2,700.00	\$ -
Site Contact Info			Jeff Clark, (402)654-3317												
38	138264	2	MEAD PUBLIC SCHOOLS	Current Bandwidth = 600											

PRICING MUST BE PROVIDED NEXT TO EVERY BANDWIDTH INCREMENT ON EACH CIRCUIT BEING BID

Circuit #	USAC Billed Entity Number	ESU	BILLED ENTITY NAME FIBER SITE NAME	BANDWIDTH (Mbps) SEEKING	Non-recurring Lincoln, 901 N. 17th, Room 230	Total Monthly Recurring-- Lincoln, 901 N. 17th, Room 230	Taxes and Fees	TOTAL 48- MONTH COST	Non-recurring Norfolk, NCC, 801 E Benjamin Ave, Rm 283	Total Monthly Recurring-- Norfolk, NCC, 801 E Benjamin Ave, Rm 283	Taxes and Fees	TOTAL 48- MONTH COST	Non-recurring Grand Island, 3180 W. Hwy 34, Room 208.5	Total Monthly Recurring-- Grand Island, 3180 W. Hwy 34, Room 208.5	Taxes and Fees
			MEAD HIGH SCHOOL	500	NO BID	NO BID	NO BID	#VALUE!	NO BID	NO BID	NO BID	#VALUE!	NO BID	NO BID	NO BID
			114 N VINE BOX 158	600	NO BID	NO BID	NO BID	#VALUE!	NO BID	NO BID	NO BID	#VALUE!	NO BID	NO BID	NO BID
			MEAD NE 68041-0158	7000	NO BID	NO BID	NO BID	#VALUE!	NO BID	NO BID	NO BID	#VALUE!	NO BID	NO BID	NO BID
			Site Contact Info Terry Hickman, (402)624-3435	1000	NO BID	NO BID	NO BID	#VALUE!	NO BID	NO BID	NO BID	#VALUE!	NO BID	NO BID	NO BID
39	208370	2	NORTH BEND CENTRAL PUBLIC SCHS	Current Bandwidth = 1000											
			NORTH BEND CENTRAL JR/SR HIGH	500	NO BID	NO BID	NO BID	#VALUE!	\$ -	\$ 570.95	\$ -	\$ 27,405.60	\$ -	\$ 570.95	\$ -
			530 W 13TH ST BOX 160	700	NO BID	NO BID	NO BID	#VALUE!	\$ -	\$ 640.25	\$ -	\$ 30,732.00	\$ -	\$ 640.25	\$ -
			NORTH BEND NE 68649-0160	1000	NO BID	NO BID	NO BID	#VALUE!	\$ -	\$ 716.87	\$ -	\$ 34,409.76	\$ -	\$ 716.87	\$ -
			Site Contact Info Jim Cody, (402)652-3268												
40	138268	2	OAKLAND CRAIG PUBLIC SCHOOLS	Current Bandwidth = 500											
			OAKLAND CRAIG SENIOR HIGH	500	NO BID	NO BID	NO BID	#VALUE!	\$ -	\$ 674.77	\$ -	\$ 32,388.96	\$ -	\$ 674.77	\$ -
			309 N DAVIS	700	NO BID	NO BID	NO BID	#VALUE!	\$ -	\$ 756.67	\$ -	\$ 36,320.16	\$ -	\$ 756.67	\$ -
			OAKLAND NE 68045-1105	1000	NO BID	NO BID	NO BID	#VALUE!	\$ -	\$ 847.21	\$ -	\$ 40,666.08	\$ -	\$ 847.21	\$ -
			Site Contact Info Gerald Brand, (402)685-5661												
41	78235	2	RAYMOND CENTRAL PUBLIC SCHOOLS	Current Bandwidth = 300											
			CERESCO ELEMENTARY SCHOOL	300	NO BID	NO BID	NO BID	#VALUE!	NO BID	NO BID	NO BID	#VALUE!	NO BID	NO BID	NO BID
			114 S THIRD ST	500	NO BID	NO BID	NO BID	#VALUE!	NO BID	NO BID	NO BID	#VALUE!	NO BID	NO BID	NO BID
			CERESCO NE 68017	700	NO BID	NO BID	NO BID	#VALUE!	NO BID	NO BID	NO BID	#VALUE!	NO BID	NO BID	NO BID
			Site Contact Info Keely Reinert, (402)785-2685	1000	NO BID	NO BID	NO BID	\$ -	NO BID	NO BID	NO BID	\$ -	NO BID	NO BID	NO BID
42	212321	2	RAYMOND CENTRAL PUBLIC SCHOOLS	Current Bandwidth = 300											
			RAYMOND SECONDARY SCHOOL	300	NO BID	NO BID	NO BID	#VALUE!	NO BID	NO BID	NO BID	#VALUE!	NO BID	NO BID	NO BID
			1800 WEST AGNEW ROAD	500	NO BID	NO BID	NO BID	#VALUE!	NO BID	NO BID	NO BID	#VALUE!	NO BID	NO BID	NO BID
			RAYMOND NE 68428-9783	700	NO BID	NO BID	NO BID	#VALUE!	NO BID	NO BID	NO BID	#VALUE!	NO BID	NO BID	NO BID
			Site Contact Info Jaxn Kobza, (402)785-2685	1000	NO BID	NO BID	NO BID	#VALUE!	NO BID	NO BID	NO BID	#VALUE!	NO BID	NO BID	NO BID
43	138420	2	RAYMOND CENTRAL PUBLIC SCHOOLS	Current Bandwidth = 600											
			VALPARAISO ELEMENTARY SCHOOL	500	NO BID	NO BID	NO BID	#VALUE!	NO BID	NO BID	NO BID	#VALUE!	NO BID	NO BID	NO BID
			406 E THIRD ST	600	NO BID	NO BID	NO BID	#VALUE!	NO BID	NO BID	NO BID	#VALUE!	NO BID	NO BID	NO BID
			VALPARAISO NE 68428	700	NO BID	NO BID	NO BID	#VALUE!	NO BID	NO BID	NO BID	#VALUE!	NO BID	NO BID	NO BID
			Site Contact Info Keely Reinert, (402)785-2685	1000	NO BID	NO BID	NO BID	#VALUE!	NO BID	NO BID	NO BID	#VALUE!	NO BID	NO BID	NO BID
44	16074405	2	RAYMOND CENTRAL PUBLIC SCHOOLS	Current Bandwidth = 300											

PRICING MUST BE PROVIDED NEXT TO EVERY BANDWIDTH INCREMENT ON EACH CIRCUIT BEING BID

Circuit #	USAC Billed Entity Number	ESU	BILLED ENTITY NAME FIBER SITE NAME	BANDWIDTH (Mbps) SEEKING	Non-recurring Lincoln, 901 N. 17th, Room 230	Total Monthly Recurring-- Lincoln, 901 N. 17th, Room 230	Taxes and Fees	TOTAL 48- MONTH COST	Non-recurring Norfolk, NCC, 801 E Benjamin Ave, Rm 283	Total Monthly Recurring-- Norfolk, NCC, 801 E Benjamin Ave, Rm 283	Taxes and Fees	TOTAL 48- MONTH COST	Non-recurring Grand Island, 3180 W. Hwy 34, Room 208.5	Total Monthly Recurring-- Grand Island, 3180 W. Hwy 34, Room 208.5	Taxes and Fees
			RAYMOND CENTRAL ELEMENTARY SCHOOL	300	NO BID	NO BID	NO BID	#VALUE!	NO BID	NO BID	NO BID	#VALUE!	NO BID	NO BID	NO BID
			406 E 3RD ST	500	NO BID	NO BID	NO BID	#VALUE!	NO BID	NO BID	NO BID	#VALUE!	NO BID	NO BID	NO BID
			VALPARAISO, NE 68065	700	NO BID	NO BID	NO BID	#VALUE!	NO BID	NO BID	NO BID	#VALUE!	NO BID	NO BID	NO BID
			ite Contact Info Jaxn Kobza, (402)784-3301	1000	NO BID	NO BID	NO BID	#VALUE!	NO BID	NO BID	NO BID	#VALUE!	NO BID	NO BID	NO BID
45	138282	2	SCRIBNER-SNYDER COMMUNITY SCHOOLS	Current Bandwidth = 500											
			SCRIBNER-SNYDER SECONDARY SCHOOL	500	NO BID	NO BID	NO BID	#VALUE!	\$ -	\$ 963.95	\$ -	\$ 46,269.60	\$ -	\$ 963.95	\$ -
			400 PEBBLE BOX L	700	NO BID	NO BID	NO BID	#VALUE!	\$ -	\$ 1,080.95	\$ -	\$ 51,885.60	\$ -	\$ 1,080.95	\$ -
			SCRIBNER NE 68057-0549	1000	NO BID	NO BID	NO BID	#VALUE!	\$ -	\$ 1,210.30	\$ -	\$ 58,094.40	\$ -	\$ 1,210.30	\$ -
			Site Contact Info Nick Ell, Joe Peitzmeier, (402)664-2567												
46	138287	2	TEKAMAH-HERMAN COMMUNITY SCHS	Current Bandwidth = 1000											
			TEKAMAH HIGH SCHOOL	500	NO BID	NO BID	NO BID	#VALUE!	NO BID	NO BID	NO BID	#VALUE!	NO BID	NO BID	NO BID
			112 N 13TH ST	700	NO BID	NO BID	NO BID	#VALUE!	NO BID	NO BID	NO BID	#VALUE!	NO BID	NO BID	NO BID
			TEKAMAH NE 68061-1044	1000	NO BID	NO BID	NO BID	#VALUE!	NO BID	NO BID	NO BID	#VALUE!	NO BID	NO BID	NO BID
			Site Contact Info Don Wallace, (402)374-2156												
47	138297	2	WAHOO PUBLIC SCHOOLS	Current Bandwidth = 700											
			WAHOO HIGH SCHOOL	500	NO BID	NO BID	NO BID	#VALUE!	\$ 75,000.00	\$ 1,038.00	\$ -	\$ 124,824.00	\$ 75,000.00	\$ 1,038.00	\$ -
			2201 N LOCUST	700	NO BID	NO BID	NO BID	#VALUE!	\$ 70,000.00	\$ 1,164.10	\$ -	\$ 125,876.80	\$ 70,000.00	\$ 1,164.10	\$ -
			WAHOO NE 68066-1093	1000	NO BID	NO BID	NO BID	#VALUE!	\$ 68,000.00	\$ 1,303.40	\$ -	\$ 130,563.20	\$ 68,000.00	\$ 1,303.40	\$ -
			Site Contact Info Vicki Ruzicka (402)443-4332												
48	138710	2	WEST POINT PUBLIC SCHOOLS	Current Bandwidth = 1000											
			WEST POINT-BEEMER HIGH SCHOOL	500	NO BID	NO BID	NO BID	#VALUE!	NO BID	NO BID	NO BID	#VALUE!	NO BID	NO BID	NO BID
			1200 E WASHINGTON	700	NO BID	NO BID	NO BID	#VALUE!	NO BID	NO BID	NO BID	#VALUE!	NO BID	NO BID	NO BID
			WEST POINT NE 68788-2505	1000	NO BID	NO BID	NO BID	#VALUE!	NO BID	NO BID	NO BID	#VALUE!	NO BID	NO BID	NO BID
			Site Contact Info support@wpcadets.net, (402)372-5546												
49	138715	2	WISNER-PILGER PUBLIC SCHOOLS	Current Bandwidth = 500											
			WISNER HIGH SCHOOL	500	NO BID	NO BID	NO BID	#VALUE!	\$ -	\$ 709.62	\$ -	\$ 34,061.76	\$ -	\$ 709.62	\$ -
			801 18TH ST BOX 580	700	NO BID	NO BID	NO BID	#VALUE!	\$ -	\$ 795.75	\$ -	\$ 38,196.00	\$ -	\$ 795.75	\$ -
			WISNER NE 68791-0580	1000	NO BID	NO BID	NO BID	#VALUE!	\$ -	\$ 890.97	\$ -	\$ 42,766.56	\$ -	\$ 890.97	\$ -
			Site Contact Info Bonnie Kreikemeier, (402)529-3249												
50	138310	2	YUTAN PUBLIC SCHOOLS	Current Bandwidth = 700											
			YUTAN HIGH SCHOOL	500	NO BID	NO BID	NO BID	#VALUE!	NO BID	NO BID	NO BID	#VALUE!	NO BID	NO BID	NO BID
			1200 2ND ST	700	NO BID	NO BID	NO BID	#VALUE!	NO BID	NO BID	NO BID	#VALUE!	NO BID	NO BID	NO BID
			YUTAN NE 68073-3054	1000	NO BID	NO BID	NO BID	#VALUE!	NO BID	NO BID	NO BID	#VALUE!	NO BID	NO BID	NO BID

PRICING MUST BE PROVIDED NEXT TO EVERY BANDWIDTH INCREMENT ON EACH CIRCUIT BEING BID

Circuit #	USAC Billed Entity Number	ESU	BILLED ENTITY NAME FIBER SITE NAME	BANDWIDTH (Mbps) SEEKING	Non-recurring Lincoln, 901 N. 17th, Room 230	Total Monthly Recurring-- Lincoln, 901 N. 17th, Room 230	Taxes and Fees	TOTAL 48- MONTH COST	Non-recurring Norfolk, NCC, 801 E Benjamin Ave, Rm 283	Total Monthly Recurring-- Norfolk, NCC, 801 E Benjamin Ave, Rm 283	Taxes and Fees	TOTAL 48- MONTH COST	Non-recurring Grand Island, 3180 W. Hwy 34, Room 208.5	Total Monthly Recurring-- Grand Island, 3180 W. Hwy 34, Room 208.5	Taxes and Fees
Site Contact Info			Nick Ell, Rex Pfeil, (402)625-2241												
			EDUCATIONAL SERVICE UNIT 03												
51	138225	3	BENNINGTON PUBLIC SCHOOLS	Current Bandwidth = 1000											
			BENNINGTON HIGH SCHOOL	1000	NO BID	NO BID	NO BID	#VALUE!	NO BID	NO BID	NO BID	#VALUE!	NO BID	NO BID	NO BID
			11620 N 156TH ST, RM 204	2000	NO BID	NO BID	NO BID	#VALUE!	NO BID	NO BID	NO BID	#VALUE!	NO BID	NO BID	NO BID
			BENNINGTON NE 68007	3000	NO BID	NO BID	NO BID	#VALUE!	NO BID	NO BID	NO BID	#VALUE!	NO BID	NO BID	NO BID
Site Contact Info			Rob Uchtman, (402)238-3044, ruchtman@benmps.o	4000	NO BID	NO BID	NO BID	#VALUE!	NO BID	NO BID	NO BID	#VALUE!	NO BID	NO BID	NO BID
				5000	NO BID	NO BID	NO BID	#VALUE!	NO BID	NO BID	NO BID	#VALUE!	NO BID	NO BID	NO BID
			EDUCATIONAL SERVICE UNIT 07												
52	138235	3	ELKHORN PUBLIC SCHOOLS	NEW SERVICE											
			ELKHORN NORTH HIGH SCHOOL	2000	NO BID	NO BID	NO BID	#VALUE!	NO BID	NO BID	NO BID	#VALUE!	\$ -	\$ 646.91	\$ -
			17800 GEORGE MILLER PARKWAY, MDF 3RD FL	3000	NO BID	NO BID	NO BID	#VALUE!	NO BID	NO BID	NO BID	#VALUE!	\$ -	\$ 707.71	\$ -
			OMAHA NE 68116	4000	NO BID	NO BID	NO BID	#VALUE!	NO BID	NO BID	NO BID	#VALUE!	\$ -	\$ 1,056.29	\$ -
Site Contact Info			Jason Harris, (402)289-2579	5000	NO BID	NO BID	NO BID	#VALUE!	NO BID	NO BID	NO BID	#VALUE!	\$ -	\$ 1,010.80	\$ -
				10000	NO BID	NO BID	NO BID	#VALUE!	NO BID	NO BID	NO BID	#VALUE!	\$ -	\$ 1,263.50	\$ -
			EDUCATIONAL SERVICE UNIT 07												
53	138474	7	EDUCATIONAL SERVICE UNIT 07	Current Bandwidth = 2000											
			EDUCATIONAL SERVICE UNIT 07	2000	NO BID	NO BID	NO BID	#VALUE!	NO BID	NO BID	NO BID	#VALUE!	\$ -	\$ 727.78	\$ -
			2657 44TH AVE	5000	NO BID	NO BID	NO BID	#VALUE!	NO BID	NO BID	NO BID	#VALUE!	\$ -	\$ 808.64	\$ -
			COLUMBUS NE 68601-8537	10000	NO BID	NO BID	NO BID	#VALUE!	NO BID	NO BID	NO BID	#VALUE!	\$ -	\$ 1,137.15	\$ -
Site Contact Info			Dan Ellsworth, (402)564-5753												
54	138474	7	EDUCATIONAL SERVICE UNIT 07	Current Bandwidth = 2000											
			EDUCATIONAL SERVICE UNIT 07 STUDENT SERVICES	2000	NO BID	NO BID	NO BID	#VALUE!	\$ -	\$ 727.78	\$ -	\$ 34,933.44	\$ -	\$ 727.78	\$ -
			2563 44TH AVE	5000	NO BID	NO BID	NO BID	#VALUE!	\$ -	\$ 1,111.88	\$ -	\$ 53,370.24	\$ -	\$ 1,111.88	\$ -
			COLUMBUS NE 68601	10000	NO BID	NO BID	NO BID	#VALUE!	\$ -	\$ 1,389.85	\$ -	\$ 66,712.80	\$ -	\$ 1,389.85	\$ -
Site Contact Info			Dan Ellsworth (402)564-5753												
55	138478	7	BOONE CENTRAL SCHOOLS	Current Bandwidth = 500											
			BOONE CENTRAL HIGH SCHOOL	500	NO BID	NO BID	NO BID	#VALUE!	\$ -	\$ 467.14	\$ -	\$ 22,422.72	\$ -	\$ 467.14	\$ -
			605 S 6 TH BOX 391	1000	NO BID	NO BID	NO BID	#VALUE!	\$ -	\$ 586.53	\$ -	\$ 28,153.44	\$ -	\$ 586.53	\$ -
			ALBION NE 68620-0391		NO BID	NO BID	NO BID	#VALUE!				\$ 50,576.16			
Site Contact Info			Devon Gronenthal (Dan Ellsworth), (402)395-2134												
56	138757	7	CENTRAL CITY PUBLIC SCHOOLS	Current Bandwidth = 400											
			CENTRAL CITY HIGH SCHOOL	500	NO BID	NO BID	NO BID	#VALUE!	NO BID	NO BID	NO BID	#VALUE!	NO BID	NO BID	NO BID

PRICING MUST BE PROVIDED NEXT TO EVERY BANDWIDTH INCREMENT ON EACH CIRCUIT BEING BID

Circuit #	USAC Billed Entity Number	ESU	BILLED ENTITY NAME FIBER SITE NAME	BANDWIDTH (Mbps) SEEKING	Non-recurring Lincoln, 901 N. 17th, Room 230	Total Monthly Recurring-- Lincoln, 901 N. 17th, Room 230	Taxes and Fees	TOTAL 48- MONTH COST	Non-recurring Norfolk, NCC, 801 E Benjamin Ave, Rm 283	Total Monthly Recurring-- Norfolk, NCC, 801 E Benjamin Ave, Rm 283	Taxes and Fees	TOTAL 48- MONTH COST	Non-recurring Grand Island, 3180 W. Hwy 34, Room 208.5	Total Monthly Recurring-- Grand Island, 3180 W. Hwy 34, Room 208.5	Taxes and Fees
			1510 28th ST BOX 57	1000	NO BID	NO BID	NO BID	#VALUE!	NO BID	NO BID	NO BID	#VALUE!	NO BID	NO BID	NO BID
			CENTRAL CITY NE 68826-0057												
			Site Contact Info	Brandon Detlefsen, (308)946-3086											
57	138757	7	CENTRAL CITY PUBLIC SCHOOLS	Current Bandwidth = P2P											
			CENTRAL CITY ELEM SCHOOL	500	NO BID	NO BID	NO BID	#VALUE!	NO BID	NO BID	NO BID	#VALUE!	NO BID	NO BID	NO BID
			1711 15th AVE	1000	NO BID	NO BID	NO BID	#VALUE!	NO BID	NO BID	NO BID	#VALUE!	NO BID	NO BID	NO BID
			CENTRAL CITY NE 68826												
			Site Contact Info	Dan Ellsworth / Brandon Detlefsen, (308)946-3057											
58	138498	7	CLARKSON PUBLIC SCHOOLS	Current Bandwidth = 300											
			CLARKSON JR-SR HIGH SCHOOL	500	NO BID	NO BID	NO BID	#VALUE!	NO BID	NO BID	NO BID	#VALUE!	NO BID	NO BID	NO BID
			649 CHERRY ST BOX 140	1000	NO BID	NO BID	NO BID	#VALUE!	NO BID	NO BID	NO BID	#VALUE!	NO BID	NO BID	NO BID
			CLARKSON NE 68629-0140												
			Site Contact Info	Matt Murren, (402)892-3454											
59	138557	7	CROSS COUNTY COMMUNITY SCHOOLS	Current Bandwidth = 500											
			CROSS COUNTY HIGH SCHOOL AT STROMSBURG	500	NO BID	NO BID	NO BID	#VALUE!	NO BID	NO BID	NO BID	#VALUE!	NO BID	NO BID	NO BID
			1270 123RD RD BOX 525	1000	NO BID	NO BID	NO BID	#VALUE!	NO BID	NO BID	NO BID	#VALUE!	NO BID	NO BID	NO BID
			STROMSBURG NE 68666-0525												
			Site Contact Info	Laureen Powell, (402)764-5521											
60	138504	7	DAVID CITY PUBLIC SCHOOLS	Current Bandwidth = 500											
			DAVID CITY SECONDARY SCHOOL	500	NO BID	NO BID	NO BID	#VALUE!	NO BID	NO BID	NO BID	#VALUE!	NO BID	NO BID	NO BID
			750 D ST	1000	NO BID	NO BID	NO BID	#VALUE!	NO BID	NO BID	NO BID	#VALUE!	NO BID	NO BID	NO BID
			DAVID CITY NE 68632-1724												
			Site Contact Info	Adam Ebbeka, (402)367-3187											
61	138504	7	DAVID CITY PUBLIC SCHOOLS	Current Bandwidth = P2P											
			BELLWOOD ATTENDANCE CENTER	500	NO BID	NO BID	NO BID	#VALUE!	NO BID	NO BID	NO BID	#VALUE!	NO BID	NO BID	NO BID
			100 CHURCH ST BOX 100	1000	NO BID	NO BID	NO BID	#VALUE!	NO BID	NO BID	NO BID	#VALUE!	NO BID	NO BID	NO BID
			BELLWOOD NE 68624-0100												
			Site Contact Info	Adam Ebbeka, (402)538-4805											
62	138492	7	EAST BUTLER PUBLIC SCHOOLS	Current Bandwidth = 400											
			EAST BUTLER HIGH SCHOOL AT BRAINARD	500	NO BID	NO BID	NO BID	#VALUE!	NO BID	NO BID	NO BID	#VALUE!	NO BID	NO BID	NO BID
			212 S MADISON BOX 36	1000	NO BID	NO BID	NO BID	#VALUE!	NO BID	NO BID	NO BID	#VALUE!	NO BID	NO BID	NO BID
			BRAINARD NE 68626-0036												
			Site Contact Info	David Vanderheiden (Dan Ellsworth), (402)545-											

PRICING MUST BE PROVIDED NEXT TO EVERY BANDWIDTH INCREMENT ON EACH CIRCUIT BEING BID

Circuit #	USAC Billed Entity Number	ESU	BILLED ENTITY NAME FIBER SITE NAME	BANDWIDTH (Mbps) SEEKING	Non-recurring Lincoln, 901 N. 17th, Room 230	Total Monthly Recurring-- Lincoln, 901 N. 17th, Room 230	Taxes and Fees	TOTAL 48- MONTH COST	Non-recurring Norfolk, NCC, 801 E Benjamin Ave, Rm 283	Total Monthly Recurring-- Norfolk, NCC, 801 E Benjamin Ave, Rm 283	Taxes and Fees	TOTAL 48- MONTH COST	Non-recurring Grand Island, 3180 W. Hwy 34, Room 208.5	Total Monthly Recurring-- Grand Island, 3180 W. Hwy 34, Room 208.5	Taxes and Fees
63	138492	7	EAST BUTLER PUBLIC SCHOOLS	Current Bandwidth = P2P											
			EAST BUTLER ELEMENTARY SCHOOL AT DWIGHT	500	NO BID	NO BID	NO BID	#VALUE!	NO BID	NO BID	NO BID	#VALUE!	NO BID	NO BID	NO BID
			292 N 1ST ST	1000	NO BID	NO BID	NO BID	#VALUE!	NO BID	NO BID	NO BID	#VALUE!	NO BID	NO BID	NO BID
			DWIGHT NE 68635-0160												
			Site Contact Info	Dan Ellsworth / David Vanderheiden, (402)566-											
64	138513	7	FULLERTON PUBLIC SCHOOLS	Current Bandwidth = 400											
			FULLERTON HIGH SCHOOL	500	NO BID	NO BID	NO BID	#VALUE!	NO BID	NO BID	NO BID	#VALUE!	NO BID	NO BID	NO BID
			606 4TH ST BOX 520	1000	NO BID	NO BID	NO BID	#VALUE!	NO BID	NO BID	NO BID	#VALUE!	NO BID	NO BID	NO BID
			FULLERTON NE 68638-0520												
			Site Contact Info	Jason Trotter (Dan Ellsworth), (308)536-2431											
65	220423	7	HIGH PLAINS COMMUNITY SCHOOLS	Current Bandwidth = 600											
			HIGH PLAINS COMMUNITY HIGH SCH	500	NO BID	NO BID	NO BID	#VALUE!	NO BID	NO BID	NO BID	#VALUE!	NO BID	NO BID	NO BID
			345 S PINE BOX 29	1000	NO BID	NO BID	NO BID	#VALUE!	NO BID	NO BID	NO BID	#VALUE!	NO BID	NO BID	NO BID
			POLK NE 68654-0029												
			Site Contact Info	Dylan Southard (Dan Ellsworth), (402)765-3331											
66	220423	7	HIGH PLAINS COMMUNITY SCHOOLS	Current Bandwidth = P2P											
			HIGH PLAINS COMMUNITY MIDDLE SCHOOL-CLARKS	500	NO BID	NO BID	NO BID	#VALUE!	NO BID	NO BID	NO BID	#VALUE!	NO BID	NO BID	NO BID
			205 PEARL ST BOX 205	1000	NO BID	NO BID	NO BID	#VALUE!	NO BID	NO BID	NO BID	#VALUE!	NO BID	NO BID	NO BID
			CLARKS NE 68628-0205												
			Site Contact Info	Dylan Southard (Dan Ellsworth), (308)548-2216											
67	78916	7	HOLY FAMILY SCHOOLS	Current Bandwidth = 75											
			HOLY FAMILY SCHOOL AT LINDSAY	100	NO BID	NO BID	NO BID	#VALUE!	NO BID	NO BID	NO BID	#VALUE!	NO BID	NO BID	NO BID
			301 PINE ST BOX 158	500	NO BID	NO BID	NO BID	#VALUE!	NO BID	NO BID	NO BID	#VALUE!	NO BID	NO BID	NO BID
			LINDSAY NE 68644-0158	1000	NO BID	NO BID	NO BID	#VALUE!	NO BID	NO BID	NO BID	#VALUE!	NO BID	NO BID	NO BID
			Site Contact Info	Darci Lindgren, (402)428-3215											
68	138520	7	HOWELLS-DODGE CONSOLIDATED SCHOOLS	Current Bandwidth = 300											
			HOWELLS ATTENDANCE CENTER	500	NO BID	NO BID	NO BID	#VALUE!	\$ 90,000.00	\$ 674.77	\$ -	\$ 122,388.96	\$ 90,000.00	\$ 674.77	\$ -
			417 MAY STREET BOX 159	1000	NO BID	NO BID	NO BID	#VALUE!	\$ 90,000.00	\$ 847.21	\$ -	\$ 130,666.08	\$ 90,000.00	\$ 847.21	\$ -
			HOWELLS NE 68641-0159												
			Site Contact Info	Luke Dobbins, (402)986-1621											
69	138520	7	HOWELLS-DODGE CONSOLIDATED SCHOOLS	Current Bandwidth = P2P											
			DODGE ATTENDANCE CENTER	500	NO BID	NO BID	NO BID	#VALUE!	\$ -	\$ 667.35	\$ -	\$ 32,032.80	\$ -	\$ 667.35	\$ -
			209 ASH STREET	1000	NO BID	NO BID	NO BID	#VALUE!	\$ -	\$ 837.90	\$ -	\$ 40,219.20	\$ -	\$ 837.90	\$ -
			DODGE NE 68633-3564												

PRICING MUST BE PROVIDED NEXT TO EVERY BANDWIDTH INCREMENT ON EACH CIRCUIT BEING BID

Circuit #	USAC Billed Entity Number	ESU	BILLED ENTITY NAME FIBER SITE NAME	BANDWIDTH (Mbps) SEEKING	Non-recurring Lincoln, 901 N. 17th, Room 230	Total Monthly Recurring-- Lincoln, 901 N. 17th, Room 230	Taxes and Fees	TOTAL 48- MONTH COST	Non-recurring Norfolk, NCC, 801 E Benjamin Ave, Rm 283	Total Monthly Recurring-- Norfolk, NCC, 801 E Benjamin Ave, Rm 283	Taxes and Fees	TOTAL 48- MONTH COST	Non-recurring Grand Island, 3180 W. Hwy 34, Room 208.5	Total Monthly Recurring-- Grand Island, 3180 W. Hwy 34, Room 208.5	Taxes and Fees
Site Contact Info			Luke Dobbins, (402)693-2207												
70	138523	7	HUMPHREY PUBLIC SCHOOLS	Current Bandwidth = 300											
			HUMPHREY JR-SR HIGH SCHOOL	500	NO BID	NO BID	NO BID	#VALUE!	\$ -	\$ 1,395.00	\$ -	\$ 66,960.00	\$ -	\$ 1,395.00	\$ -
			405 SOUTH 7TH STREET BOX 278	1000	NO BID	NO BID	NO BID	#VALUE!	\$ -	\$ 1,750.00	\$ -	\$ 84,000.00	\$ -	\$ 1,750.00	\$ -
			HUMPHREY NE 68642-0278												
Site Contact Info			Mitzi Luedtke, (402)923-1230												
71	138470	7	LAKEVIEW COMMUNITY SCHOOLS	Current Bandwidth = 600											
			LAKEVIEW HIGH SCHOOL	500	NO BID	NO BID	NO BID	#VALUE!	NO BID	NO BID	NO BID	#VALUE!	NO BID	NO BID	NO BID
			3744 83RD ST	1000	NO BID	NO BID	NO BID	#VALUE!	NO BID	NO BID	NO BID	#VALUE!	NO BID	NO BID	NO BID
			COLUMBUS NE 68601-8841												
Site Contact Info			James Biggs, (402)564-8518												
72	138470	7	LAKEVIEW COMMUNITY SCHOOLS	Current Bandwidth = P2P											
			SHELL CREEK ELEMENTARY SCHOOL	500	NO BID	NO BID	NO BID	#VALUE!	NO BID	NO BID	NO BID	#VALUE!	NO BID	NO BID	NO BID
			16786 280TH ST	1000	NO BID	NO BID	NO BID	#VALUE!	NO BID	NO BID	NO BID	#VALUE!	NO BID	NO BID	NO BID
			COLUMBUS NE 68602-8296												
Site Contact Info			James Biggs, (402)564-8008												
73	138470	7	LAKEVIEW COMMUNITY SCHOOLS	Current Bandwidth = P2P											
			PLATTE CENTER ELEMENTARY SCHOOL	500	NO BID	NO BID	NO BID	#VALUE!	\$ -	\$ 1,335.00	\$ -	\$ 64,080.00	\$ -	\$ 1,335.00	\$ -
			155 PLATTE ST	1000	NO BID	NO BID	NO BID	#VALUE!	\$ -	\$ 1,750.00	\$ -	\$ 84,000.00	\$ -	\$ 1,750.00	\$ -
			PLATTE CENTER NE 68653-5325												
Site Contact Info			James Biggs, (402)246-3465												
74	138524	7	LEIGH COMMUNITY SCHOOLS	Current Bandwidth = 300											
			LEIGH ELEM SCHOOL	500	NO BID	NO BID	NO BID	#VALUE!	NO BID	NO BID	NO BID	#VALUE!	NO BID	NO BID	NO BID
			222 W 4TH ST BOX 98	1000	NO BID	NO BID	NO BID	#VALUE!	NO BID	NO BID	NO BID	#VALUE!	NO BID	NO BID	NO BID
			LEIGH NE 68643-0098												
Site Contact Info			Justin Oder, (402)487-2228												
75	138534	7	OSCEOLA PUBLIC SCHOOLS	Current Bandwidth = 500											
			OSCEOLA HIGH SCHOOL	500	NO BID	NO BID	NO BID	#VALUE!	NO BID	NO BID	NO BID	#VALUE!	NO BID	NO BID	NO BID
			565 S KIMMEL BOX 198	1000	NO BID	NO BID	NO BID	#VALUE!	NO BID	NO BID	NO BID	#VALUE!	NO BID	NO BID	NO BID
			OSCEOLA NE 68651-0198												
Site Contact Info			Ron Engel, (402)747-3121												
76	138816	7	PALMER PUBLIC SCHOOLS	Current Bandwidth = 200											
			PALMER JUNIOR-SENIOR HIGH	500	NO BID	NO BID	NO BID	#VALUE!	NO BID	NO BID	NO BID	#VALUE!	NO BID	NO BID	NO BID

PRICING MUST BE PROVIDED NEXT TO EVERY BANDWIDTH INCREMENT ON EACH CIRCUIT BEING BID

Circuit #	USAC Billed Entity Number	ESU	BILLED ENTITY NAME FIBER SITE NAME	BANDWIDTH (Mbps) SEEKING	Non-recurring Lincoln, 901 N. 17th, Room 230	Total Monthly Recurring-- Lincoln, 901 N. 17th, Room 230	Taxes and Fees	TOTAL 48- MONTH COST	Non-recurring Norfolk, NCC, 801 E Benjamin Ave, Rm 283	Total Monthly Recurring-- Norfolk, NCC, 801 E Benjamin Ave, Rm 283	Taxes and Fees	TOTAL 48- MONTH COST	Non-recurring Grand Island, 3180 W. Hwy 34, Room 208.5	Total Monthly Recurring-- Grand Island, 3180 W. Hwy 34, Room 208.5	Taxes and Fees
			202 COMMERCIAL BOX 248	1000	NO BID	NO BID	NO BID	#VALUE!	NO BID	NO BID	NO BID	#VALUE!	NO BID	NO BID	NO BID
			PALMER NE 68864-0248												
			Site Contact Info Kayla Dobson, (308)894-3065												
77	16038709	7	SCHUYLER COMMUNITY SCHOOLS	Current Bandwidth = 1000											
			SCHUYLER CENTRAL HIGH SCHOOL	1000	NO BID	NO BID	NO BID	#VALUE!	NO BID	NO BID	NO BID	#VALUE!	NO BID	NO BID	NO BID
			401 ADAM ST	2000	NO BID	NO BID	NO BID	#VALUE!	NO BID	NO BID	NO BID	#VALUE!	NO BID	NO BID	NO BID
			SCHUYLER NE 68661-2400	5000	NO BID	NO BID	NO BID	#VALUE!	NO BID	NO BID	NO BID	#VALUE!	NO BID	NO BID	NO BID
			Site Contact Info Jeff Droge, (402)352-3527	10000	NO BID	NO BID	NO BID	#VALUE!	NO BID	NO BID	NO BID	#VALUE!	NO BID	NO BID	NO BID
78	16038709	7	SCHUYLER COMMUNITY SCHOOLS	Current Bandwidth = P2P											
			SCHUYLER MIDDLE SCHOOL	1000	NO BID	NO BID	NO BID	#VALUE!	NO BID	NO BID	NO BID	#VALUE!	NO BID	NO BID	NO BID
			200 W 10TH ST	2000	NO BID	NO BID	NO BID	#VALUE!	NO BID	NO BID	NO BID	#VALUE!	NO BID	NO BID	NO BID
			SCHUYLER NE 68661-2016	5000	NO BID	NO BID	NO BID	#VALUE!	NO BID	NO BID	NO BID	#VALUE!	NO BID	NO BID	NO BID
			Site Contact Info Jeff Droge, (402)352-3527	10000	NO BID	NO BID	NO BID	#VALUE!	NO BID	NO BID	NO BID	#VALUE!	NO BID	NO BID	NO BID
79	16038709	7	SCHUYLER COMMUNITY SCHOOLS	Current Bandwidth = P2P											
			SCHUYLER ELEMENTARY SCHOOL	1000	NO BID	NO BID	NO BID	#VALUE!	NO BID	NO BID	NO BID	#VALUE!	\$ -	\$ 1,293.82	\$ -
			2404 DENVER	2000	NO BID	NO BID	NO BID	#VALUE!	NO BID	NO BID	NO BID	#VALUE!	\$ -	\$ 1,310.40	\$ -
			SCHUYLER NE 68661-0431	5000	NO BID	NO BID	NO BID	#VALUE!	NO BID	NO BID	NO BID	#VALUE!	\$ -	\$ 1,819.44	\$ -
			Site Contact Info Jeff Droge, (402)352-3527	10000	NO BID	NO BID	NO BID	#VALUE!	NO BID	NO BID	NO BID	#VALUE!	\$ -	\$ 2,021.60	\$ -
80	16038709	7	SCHUYLER COMMUNITY SCHOOLS	Current Bandwidth = P2P											
			SCHUYLER DISTRICT OFFICE	1000	NO BID	NO BID	NO BID	#VALUE!	NO BID	NO BID	NO BID	#VALUE!	\$ -	\$ 847.21	\$ -
			2023 COLFAX STREET	2000	NO BID	NO BID	NO BID	#VALUE!	NO BID	NO BID	NO BID	#VALUE!	\$ -	\$ 1,051.23	\$ -
			SCHUYLER NE 68661	5000	NO BID	NO BID	NO BID	#VALUE!	NO BID	NO BID	NO BID	#VALUE!	\$ -	\$ 1,314.04	\$ -
			Site Contact Info Jeff Droge, (402)352-3527	10000	NO BID	NO BID	NO BID	#VALUE!	NO BID	NO BID	NO BID	#VALUE!	\$ -	\$ 1,642.55	\$ -
81	138550	7	SHELBY-RISING CITY PUBLIC SCHOOLS	Current Bandwidth = 600											
			SHELBY-RISING CITY HIGH SCHOOL AT SHELBY	600	NO BID	NO BID	NO BID	#VALUE!	NO BID	NO BID	NO BID	#VALUE!	NO BID	NO BID	NO BID
			650 N WALNUT BOX 218	1000	NO BID	NO BID	NO BID	#VALUE!	NO BID	NO BID	NO BID	#VALUE!	NO BID	NO BID	NO BID
			SHELBY NE 68662-0218												
			Site Contact Info Matt Carley, (402)527-5946												
82	138542	7	ST EDWARD PUBLIC SCHOOLS	Current Bandwidth = 200											
			ST EDWARD HIGH SCHOOL	500	NO BID	NO BID	NO BID	#VALUE!	\$ -	\$ 467.14	\$ -	\$ 22,422.72	\$ -	\$ 467.14	\$ -

PRICING MUST BE PROVIDED NEXT TO EVERY BANDWIDTH INCREMENT ON EACH CIRCUIT BEING BID

Circuit #	USAC Billed Entity Number	ESU	BILLED ENTITY NAME FIBER SITE NAME	BANDWIDTH (Mbps) SEEKING	Non-recurring Lincoln, 901 N. 17th, Room 230	Total Monthly Recurring-- Lincoln, 901 N. 17th, Room 230	Taxes and Fees	TOTAL 48- MONTH COST	Non-recurring Norfolk, NCC, 801 E Benjamin Ave, Rm 283	Total Monthly Recurring-- Norfolk, NCC, 801 E Benjamin Ave, Rm 283	Taxes and Fees	TOTAL 48- MONTH COST	Non-recurring Grand Island, 3180 W. Hwy 34, Room 208.5	Total Monthly Recurring-- Grand Island, 3180 W. Hwy 34, Room 208.5	Taxes and Fees
			601 CLARK ST BOX C	1000	NO BID	NO BID	NO BID	#VALUE!	\$ -	\$ 586.53	\$ -	\$ 28,153.44	\$ -	\$ 586.53	\$ -
			ST EDWARD NE 68660-0138												
			Site Contact Info	Michael Roscoe, (402)678-2282											
83	138517	7	TWIN RIVER PUBLIC SCHOOLS	Current Bandwidth = 500											
			TWIN RIVER SR HIGH SCHOOL AT GENOA	500	NO BID	NO BID	NO BID	#VALUE!	\$ -	\$ 726.67	\$ -	\$ 34,880.16	\$ -	\$ 726.67	\$ -
			816 WILLARD AVE BOX 640	1000	NO BID	NO BID	NO BID	#VALUE!	\$ -	\$ 782.04	\$ -	\$ 37,537.92	\$ -	\$ 782.04	\$ -
			GENOA NE 68640-0640												
			Site Contact Info	Alexus Hitz (Dan Ellsworth), (402)993-2911											
			EDUCATIONAL SERVICE UNIT 08												
84	138632	8	EDUCATIONAL SERVICE UNIT 08	Current Bandwidth = 200											
			EDUCATIONAL SERVICE UNIT 08	200	NO BID	NO BID	NO BID	#VALUE!		\$ 1,350.00	\$ -	\$ 64,800.00		\$ 1,350.00	\$ -
			110 W 3 RD BOX 89	500	NO BID	NO BID	NO BID	#VALUE!	\$ -	\$ 1,450.00	\$ -	\$ 69,600.00	\$ -	\$ 1,450.00	\$ -
			NELIGH NE 68756-0089	1000	NO BID	NO BID	NO BID	#VALUE!		\$ 1,500.00	\$ -	\$ 72,000.00		\$ 1,500.00	\$ -
			Site Contact Info	Lincoln Quteifan, (402)887-5041											
85	138591	8	BATTLE CREEK PUBLIC SCHOOLS	Current Bandwidth = 300											
			BATTLE CREEK HIGH SCHOOL	300	NO BID	NO BID	NO BID	#VALUE!	\$ -	\$ 931.00	\$ -	\$ 44,688.00	\$ -	\$ 931.00	\$ -
			605 WEST MARTIN ST BOX 100	500	NO BID	NO BID	NO BID	#VALUE!	\$ -	\$ 1,038.10	\$ -	\$ 49,828.80	\$ -	\$ 1,038.10	\$ -
			BATTLE CREEK NE 68715-0100	1000	NO BID	NO BID	NO BID	#VALUE!	\$ -	\$ 1,303.40	\$ -	\$ 62,563.20	\$ -	\$ 1,303.40	\$ -
			Site Contact Info	Cody Wintz, (402)675-3705											
86	138601	8	BOYD COUNTY PUBLIC SCHOOLS	Current Bandwidth = 100											
			BOYD COUNTY HIGH SCHOOL (SPENCER)	300	NO BID	NO BID	NO BID	#VALUE!	NO BID	NO BID	NO BID	#VALUE!	NO BID	NO BID	NO BID
			106 E GREIG ST BOX 109	500	NO BID	NO BID	NO BID	#VALUE!	NO BID	NO BID	NO BID	#VALUE!	NO BID	NO BID	NO BID
			SPENCER NE 68777-0109	1000	NO BID	NO BID	NO BID	#VALUE!	NO BID	NO BID	NO BID	#VALUE!	NO BID	NO BID	NO BID
			Site Contact Info	Robert Vesely, (402)589-1333											
87	138510	8	BOYD COUNTY PUBLIC SCHOOLS	Current Bandwidth = 50											
			BOYD COUNTY ELEMENTARY SCHOOL (BUTTE)	50	NO BID	NO BID	NO BID	#VALUE!	NO BID	NO BID	NO BID	#VALUE!	NO BID	NO BID	NO BID
			402 BUTTE ST BOX 139	100	NO BID	NO BID	NO BID	#VALUE!	NO BID	NO BID	NO BID	#VALUE!	NO BID	NO BID	NO BID
			BUTTE NE 68722-0139	200	NO BID	NO BID	NO BID	#VALUE!	NO BID	NO BID	NO BID	#VALUE!	NO BID	NO BID	NO BID
			Site Contact Info	Robert Vesely, (402)775-2201	300	NO BID	NO BID	#VALUE!	NO BID	NO BID	NO BID	#VALUE!	NO BID	NO BID	NO BID
				500	NO BID	NO BID	NO BID	#VALUE!	NO BID	NO BID	NO BID	#VALUE!	NO BID	NO BID	NO BID
88	138695	8	BOYD COUNTY PUBLIC SCHOOL	Current Bandwidth = 50											
			BOYD COUNTY ELEMENTARY SCHOOL (LYNCH)	50	NO BID	NO BID	NO BID	#VALUE!	NO BID	NO BID	NO BID	#VALUE!	NO BID	NO BID	NO BID
			701 HOFFMAN ST BOX 98	100	NO BID	NO BID	NO BID	#VALUE!	NO BID	NO BID	NO BID	#VALUE!	NO BID	NO BID	NO BID

PRICING MUST BE PROVIDED NEXT TO EVERY BANDWIDTH INCREMENT ON EACH CIRCUIT BEING BID

Circuit #	USAC Billed Entity Number	ESU	BILLED ENTITY NAME FIBER SITE NAME	BANDWIDTH (Mbps) SEEKING	Non-recurring Lincoln, 901 N. 17th, Room 230	Total Monthly Recurring-- Lincoln, 901 N. 17th, Room 230	Taxes and Fees	TOTAL 48- MONTH COST	Non-recurring Norfolk, NCC, 801 E Benjamin Ave, Rm 283	Total Monthly Recurring-- Norfolk, NCC, 801 E Benjamin Ave, Rm 283	Taxes and Fees	TOTAL 48- MONTH COST	Non-recurring Grand Island, 3180 W. Hwy 34, Room 208.5	Total Monthly Recurring-- Grand Island, 3180 W. Hwy 34, Room 208.5	Taxes and Fees
			LYNCH NE 68746-0098	200	NO BID	NO BID	NO BID	#VALUE!	NO BID	NO BID	NO BID	#VALUE!	NO BID	NO BID	NO BID
	Site Contact Info		Robert Vesely,(402)569-2081	300	NO BID	NO BID	NO BID	#VALUE!	NO BID	NO BID	NO BID	#VALUE!	NO BID	NO BID	NO BID
				500	NO BID	NO BID	NO BID	#VALUE!	NO BID	NO BID	NO BID	#VALUE!	NO BID	NO BID	NO BID
89	138601	8	CHAMBERS PUBLIC SCHOOL DIST.	Current Bandwidth = 100											
			CHAMBERS PUBLIC SCHOOL	100	NO BID	NO BID	NO BID	#VALUE!	NO BID	NO BID	NO BID	#VALUE!	NO BID	NO BID	NO BID
			201 SOUTH A	500	NO BID	NO BID	NO BID	#VALUE!	NO BID	NO BID	NO BID	#VALUE!	NO BID	NO BID	NO BID
			CHAMBERS NE 68725	1000	NO BID	NO BID	NO BID	#VALUE!	NO BID	NO BID	NO BID	#VALUE!	NO BID	NO BID	NO BID
	Site Contact Info		Frank Jesse, (402)482-5233												
90	138510	8	ELGIN PUBLIC SCHOOLS	Current Bandwidth = 200											
			ELGIN HIGH SCHOOL	200	NO BID	NO BID	NO BID	#VALUE!	\$ -	\$ 259.77	\$ -	\$ 12,468.96	\$ -	\$ 259.77	\$ -
			101 N 4TH ST BOX 399	500	NO BID	NO BID	NO BID	#VALUE!	\$ -	\$ 311.43	\$ -	\$ 14,948.64	\$ -	\$ 311.43	\$ -
			ELGIN NE 68636-0399	1000	NO BID	NO BID	NO BID	#VALUE!	\$ -	\$ 391.02	\$ -	\$ 18,768.96	\$ -	\$ 391.02	\$ -
	Site Contact Info		Eric Minar, (402)843-2457												
91	138695	8	ELKHORN VALLEY SCHOOLS	Current Bandwidth = 300											
			ELKHORN VALLEY HIGH SCHOOL AT TILDEN	300	NO BID	NO BID	NO BID	#VALUE!	NO BID	NO BID	NO BID	#VALUE!	NO BID	NO BID	NO BID
			601 S MADISON BOX 430	500	NO BID	NO BID	NO BID	#VALUE!	NO BID	NO BID	NO BID	#VALUE!	NO BID	NO BID	NO BID
			TILDEN NE 68781-0430	1000	NO BID	NO BID	NO BID	#VALUE!	NO BID	NO BID	NO BID	#VALUE!	NO BID	NO BID	NO BID
	Site Contact Info		Curt Qualset, (402)368-5301												
92	138626	8	MADISON PUBLIC SCHOOLS	Current Bandwidth = 300											
			MADISON HIGH SCHOOL	100	NO BID	NO BID	NO BID	#VALUE!	NO BID	NO BID	NO BID	#VALUE!	NO BID	NO BID	NO BID
			700 S KENT BOX 450	200	NO BID	NO BID	NO BID	#VALUE!	NO BID	NO BID	NO BID	#VALUE!	NO BID	NO BID	NO BID
			MADISON NE 68748-0450	300	NO BID	NO BID	NO BID	#VALUE!	NO BID	NO BID	NO BID	#VALUE!	NO BID	NO BID	NO BID
	Site Contact Info		Trish Braithwait, (402)454-3336	400	NO BID	NO BID	NO BID	#VALUE!	NO BID	NO BID	NO BID	#VALUE!	NO BID	NO BID	NO BID
93	138633	8	NELIGH-OAKDALE SCHOOLS	Current Bandwidth = 300											
			NELIGH-OAKDALE JR/SR HIGH SCH	300	NO BID	NO BID	NO BID	#VALUE!	\$ -	\$ 372.40	\$ -	\$ 17,875.20	\$ -	\$ 372.40	\$ -
			600 J ST BOX 149	500	NO BID	NO BID	NO BID	#VALUE!	\$ -	\$ 415.24	\$ -	\$ 19,931.52	\$ -	\$ 415.24	\$ -
			NELIGH NE 68756-0149	1000	NO BID	NO BID	NO BID	#VALUE!	\$ -	\$ 521.36	\$ -	\$ 25,025.28	\$ -	\$ 521.36	\$ -
	Site Contact Info		Ron Beacom, (402)887-4166												
94	138638	8	NEWMAN GROVE PUBLIC SCHOOLS	Current Bandwidth = 200											
			NEWMAN GROVE HIGH SCHOOL	200	NO BID	NO BID	NO BID	#VALUE!	\$ -	\$ 371.10	\$ -	\$ 17,812.80	\$ -	\$ 371.10	\$ -
			101 S 8 TH BOX 370	500	NO BID	NO BID	NO BID	#VALUE!	\$ -	\$ 444.90	\$ -	\$ 21,355.20	\$ -	\$ 444.90	\$ -
			NEWMAN GROVE NE 68758-0370	1000	NO BID	NO BID	NO BID	#VALUE!	\$ -	\$ 558.60	\$ -	\$ 26,812.80	\$ -	\$ 558.60	\$ -

PRICING MUST BE PROVIDED NEXT TO EVERY BANDWIDTH INCREMENT ON EACH CIRCUIT BEING BID

Circuit #	USAC Billed Entity Number	ESU	BILLED ENTITY NAME FIBER SITE NAME	BANDWIDTH (Mbps) SEEKING	Non-recurring Lincoln, 901 N. 17th, Room 230	Total Monthly Recurring-- Lincoln, 901 N. 17th, Room 230	Taxes and Fees	TOTAL 48- MONTH COST	Non-recurring Norfolk, NCC, 801 E Benjamin Ave, Rm 283	Total Monthly Recurring-- Norfolk, NCC, 801 E Benjamin Ave, Rm 283	Taxes and Fees	TOTAL 48- MONTH COST	Non-recurring Grand Island, 3180 W. Hwy 34, Room 208.5	Total Monthly Recurring-- Grand Island, 3180 W. Hwy 34, Room 208.5	Taxes and Fees
Site Contact Info			Tina Sauser, (402)447-6294												
95	138565	8	NORFOLK PUBLIC SCHOOLS	Current Bandwidth = 2000											
			NORFOLK SENIOR HIGH SCHOOL	2000	NO BID	NO BID	NO BID	#VALUE!	NO BID	NO BID	NO BID	#VALUE!	NO BID	NO BID	NO BID
			308 S 6 TH BOX 139	5000	NO BID	NO BID	NO BID	#VALUE!	NO BID	NO BID	NO BID	#VALUE!	NO BID	NO BID	NO BID
			NORFOLK NE 68702-0139	10000	NO BID	NO BID	NO BID	#VALUE!	NO BID	NO BID	NO BID	#VALUE!	NO BID	NO BID	NO BID
Site Contact Info			Robert Krepel, (402)644-2529												
96	230976	8	O'NEILL PUBLIC SCHOOLS	Current Bandwidth = 500											
			O'NEILL HIGH SCHOOL	500	NO BID	NO BID	NO BID	#VALUE!	NO BID	NO BID	NO BID	#VALUE!	NO BID	NO BID	NO BID
			540 E HYNES BOX 230	1000	NO BID	NO BID	NO BID	#VALUE!	NO BID	NO BID	NO BID	#VALUE!	NO BID	NO BID	NO BID
			O'NEILL NE 68763-0230	2000	NO BID	NO BID	NO BID	#VALUE!	NO BID	NO BID	NO BID	#VALUE!	NO BID	NO BID	NO BID
Site Contact Info			Greg Buller, (402)336-1544												
97	138658	8	OSMOND PUBLIC SCHOOLS	Current Bandwidth = 100											
			OSMOND HIGH SCHOOL	100	NO BID	NO BID	NO BID	#VALUE!	NO BID	NO BID	NO BID	#VALUE!	NO BID	NO BID	NO BID
			202 W PRAIRIE ST BOX 458	500	NO BID	NO BID	NO BID	#VALUE!	NO BID	NO BID	NO BID	#VALUE!	NO BID	NO BID	NO BID
			OSMOND NE 68765-0458	1000	NO BID	NO BID	NO BID	#VALUE!	NO BID	NO BID	NO BID	#VALUE!	NO BID	NO BID	NO BID
Site Contact Info			Jennifer Wiseley, (402)748-3777												
98	138664	8	PIERCE PUBLIC SCHOOLS	Current Bandwidth = 500											
			PIERCE JR/SR HIGH SCHOOL	500	NO BID	NO BID	NO BID	#VALUE!	NO BID	NO BID	NO BID	#VALUE!	NO BID	NO BID	NO BID
			201 N SUNSET	1000	NO BID	NO BID	NO BID	#VALUE!	NO BID	NO BID	NO BID	#VALUE!	NO BID	NO BID	NO BID
			PIERCE NE 68767-1816	2000	NO BID	NO BID	NO BID	#VALUE!	NO BID	NO BID	NO BID	#VALUE!	NO BID	NO BID	NO BID
Site Contact Info			Treva Dostal, (402)329-6217												
99	138667	8	PLAINVIEW PUBLIC SCHOOLS	Current Bandwidth = 200											
			PLAINVIEW SECONDARY SCHOOL	200	NO BID	NO BID	NO BID	#VALUE!	\$ -	\$ 347.67	\$ -	\$ 16,688.16	\$ -	\$ 347.67	\$ -
			301 W PILCHER BOX 638	300	NO BID	NO BID	NO BID	#VALUE!	\$ -	\$ 368.01	\$ -	\$ 17,664.48	\$ -	\$ 368.01	\$ -
			PLAINVIEW NE 68769-0638	400	NO BID	NO BID	NO BID	#VALUE!	\$ -	\$ 376.67	\$ -	\$ 18,080.16	\$ -	\$ 376.67	\$ -
Site Contact Info			Tom Sauser, (402)582-4991												
100	78894	8	POPE JOHN XXIII HIGH SCHOOL	Current Bandwidth = 100											
			POPE JOHN XXIII HIGH SCHOOL	100	NO BID	NO BID	NO BID	#VALUE!	\$ -	\$ 341.10	\$ -	\$ 16,372.80	\$ -	\$ 341.10	\$ -
			303 REMINGTON ST BOX 179	500	NO BID	NO BID	NO BID	#VALUE!	\$ -	\$ 444.90	\$ -	\$ 21,355.20	\$ -	\$ 444.90	\$ -
			ELGIN NE 68636-0179	1000	NO BID	NO BID	NO BID	#VALUE!	\$ -	\$ 558.60	\$ -	\$ 26,812.80	\$ -	\$ 558.60	\$ -
Site Contact Info			Betty Getzfred, (402)843-5325												
101	138689	8	STANTON COMMUNITY SCHOOLS	Current Bandwidth = 500											
			STANTON HIGH SCHOOL	500	NO BID	NO BID	NO BID	#VALUE!	NO BID	NO BID	NO BID	#VALUE!	NO BID	NO BID	NO BID

PRICING MUST BE PROVIDED NEXT TO EVERY BANDWIDTH INCREMENT ON EACH CIRCUIT BEING BID

Circuit #	USAC Billed Entity Number	ESU	BILLED ENTITY NAME FIBER SITE NAME	BANDWIDTH (Mbps) SEEKING	Non-recurring Lincoln, 901 N. 17th, Room 230	Total Monthly Recurring-- Lincoln, 901 N. 17th, Room 230	Taxes and Fees	TOTAL 48- MONTH COST	Non-recurring Norfolk, NCC, 801 E Benjamin Ave, Rm 283	Total Monthly Recurring-- Norfolk, NCC, 801 E Benjamin Ave, Rm 283	Taxes and Fees	TOTAL 48- MONTH COST	Non-recurring Grand Island, 3180 W. Hwy 34, Room 208.5	Total Monthly Recurring-- Grand Island, 3180 W. Hwy 34, Room 208.5	Taxes and Fees
			1007 KINGWOOD ST BOX 749	1000	NO BID	NO BID	NO BID	#VALUE!	NO BID	NO BID	NO BID	#VALUE!	NO BID	NO BID	NO BID
			STANTON NE 68779-0749	2000	NO BID	NO BID	NO BID	#VALUE!	NO BID	NO BID	NO BID	#VALUE!	NO BID	NO BID	NO BID
			Site Contact Info Rick Spotanski, (402)439-2250												
102	138693	8	STUART PUBLIC SCHOOLS	Current Bandwidth = 200											
			STUART HIGH SCHOOL	200	NO BID	NO BID	NO BID	#VALUE!	NO BID	NO BID	NO BID	#VALUE!	NO BID	NO BID	NO BID
			404 E 2 ND BOX 99	500	NO BID	NO BID	NO BID	#VALUE!	NO BID	NO BID	NO BID	#VALUE!	NO BID	NO BID	NO BID
			STUART NE 68780-0099	1000	NO BID	NO BID	NO BID	\$ -	NO BID	NO BID	NO BID	\$ -	NO BID	NO BID	NO BID
			Site Contact Info Robert Hanzlik, (402)924-3302												
103	17023773	8	SUMMERLAND PUBLIC SCHOOLS	Current Bandwidth = 400											
			SUMMERLAND K-12	400	NO BID	NO BID	NO BID	#VALUE!	\$ -	\$ 368.01	\$ -	\$ 17,664.48	\$ -	\$ 368.01	\$ -
			51293 857TH RD	500	NO BID	NO BID	NO BID	#VALUE!	\$ -	\$ 387.06	\$ -	\$ 18,578.88	\$ -	\$ 387.06	\$ -
			EWING NE 68735	1000	NO BID	NO BID	NO BID	#VALUE!	\$ -	\$ 485.98	\$ -	\$ 23,327.04	\$ -	\$ 485.98	\$ -
			Site Contact Info Kyle Finke, (402) 626-7534												
104	16038436	8	WEST HOLT PUBLIC SCHOOLS	Current Bandwidth = 300											
			WEST HOLT HIGH SCHOOL	300	NO BID	NO BID	NO BID	#VALUE!	\$ -	\$ 279.30	\$ -	\$ 13,406.40	\$ -	\$ 279.30	\$ -
			1000 N MAIN BOX 457	500	NO BID	NO BID	NO BID	#VALUE!	\$ -	\$ 311.43	\$ -	\$ 14,948.64	\$ -	\$ 311.43	\$ -
			ATKINSON NE 68713-0457	1000	NO BID	NO BID	NO BID	#VALUE!	\$ -	\$ 391.02	\$ -	\$ 18,768.96	\$ -	\$ 391.02	\$ -
			Contact Name Andy Osborne, (402)925-2890												
105	138487	8	WHEELER CENTRAL SCHOOLS	Current Bandwidth = 150											
			WHEELER CENTRAL HIGH AT BARTLETT	200	NO BID	NO BID	NO BID	#VALUE!	NO BID	NO BID	NO BID	#VALUE!	NO BID	NO BID	NO BID
			600 RANDOLPH WEST BOX 68	500	NO BID	NO BID	NO BID	#VALUE!	NO BID	NO BID	NO BID	#VALUE!	NO BID	NO BID	NO BID
			BARTLETT NE 68622-0068	1000	NO BID	NO BID	NO BID	#VALUE!	NO BID	NO BID	NO BID	#VALUE!	NO BID	NO BID	NO BID
			Site Contact Info Paul Nordhues, (308)654-3273												
			EDUCATIONAL SERVICE UNIT 09												
106	138850	9	ADAMS CENTRAL PUBLIC SCHOOLS	Current Bandwidth = 1000											
			ADAMS CENTRAL JR SR HIGH SCHOOL	1000	NO BID	NO BID	NO BID	#VALUE!	\$ -	\$ 521.36	\$ -	\$ 25,025.28	\$ -	\$ 521.36	\$ -
			1090 S ADAMS CENTRAL AVE BOX 1088												
			HASTINGS NE 68902-1088												
			Site Contact Info Gary Warner, (402)463-3285												
107	138731	9	AURORA PUBLIC SCHOOLS	Current Bandwidth = 1000											
			AURORA HIGH SCHOOL	1000	NO BID	NO BID	NO BID	#VALUE!	NO BID	NO BID	NO BID	#VALUE!	NO BID	NO BID	NO BID
			300 L ST												
			AURORA NE 68818-1902												
			Site Contact Info Robb Nachtigal, (402)694-6968												

PRICING MUST BE PROVIDED NEXT TO EVERY BANDWIDTH INCREMENT ON EACH CIRCUIT BEING BID

Circuit #	USAC Billed Entity Number	ESU	BILLED ENTITY NAME FIBER SITE NAME	BANDWIDTH (Mbps) SEEKING	Non-recurring Lincoln, 901 N. 17th, Room 230	Total Monthly Recurring-- Lincoln, 901 N. 17th, Room 230	Taxes and Fees	TOTAL 48- MONTH COST	Non-recurring Norfolk, NCC, 801 E Benjamin Ave, Rm 283	Total Monthly Recurring-- Norfolk, NCC, 801 E Benjamin Ave, Rm 283	Taxes and Fees	TOTAL 48- MONTH COST	Non-recurring Grand Island, 3180 W. Hwy 34, Room 208.5	Total Monthly Recurring-- Grand Island, 3180 W. Hwy 34, Room 208.5	Taxes and Fees
108	138864	9	BLUE HILL COMMUNITY SCHOOLS	Current Bandwidth = 1000											
			BLUE HILL HIGH SCHOOL	1000	NO BID	NO BID	NO BID	#VALUE!	NO BID	NO BID	NO BID	#VALUE!	NO BID	NO BID	NO BID
			606 S SYCAMORE BOX 217												
			BLUE HILL NE 68930-0217												
			Site Contact Info	Chris Uridil, (402)756-2085											
109	138762	9	DONIPHAN-TRUMBULL PUBLIC SCHOOLS	Current Bandwidth = 500											
			DONIPHAN-TRUMBULL SECONDARY SCHOOL	500	NO BID	NO BID	NO BID	#VALUE!	\$ -	\$ 1,038.10	\$ -	\$ 49,828.80	\$ -	\$ 1,038.10	\$ -
			302 W PLUM BOX 300	1000	NO BID	NO BID	NO BID	#VALUE!	\$ -	\$ 1,173.06	\$ -	\$ 56,306.88	\$ -	\$ 1,173.06	\$ -
			DONIPHAN NE 68832-0300												
			Site Contact Info	Tyler Mogilefsky/ Dallas McClain											
110	138772	9	GILTNER PUBLIC SCHOOLS	Current Bandwidth = 500											
			GILTNER HIGH SCHOOL	500	NO BID	NO BID	NO BID	#VALUE!	NO BID	NO BID	NO BID	#VALUE!	NO BID	NO BID	NO BID
			#2 WEST 6TH RD BOX 160	1000	NO BID	NO BID	NO BID	#VALUE!	NO BID	NO BID	NO BID	#VALUE!	NO BID	NO BID	NO BID
			GILTNER NE 68841-0160												
			Site Contact Info	Scott Dangler, (402)849-2238											
111	138776	9	HAMPTON PUBLIC SCHOOLS	Current Bandwidth = 500											
			HAMPTON HIGH SCHOOL	500	NO BID	NO BID	NO BID	#VALUE!	NO BID	NO BID	NO BID	#VALUE!	NO BID	NO BID	NO BID
			458 5TH ST	1000	NO BID	NO BID	NO BID	#VALUE!	NO BID	NO BID	NO BID	#VALUE!	NO BID	NO BID	NO BID
			HAMPTON NE 68843-9211												
			Site Contact Info	Jeremy Sharp, (402)725-3116											
112	138886	9	HARVARD PUBLIC SCHOOLS	Current Bandwidth = 500											
			HARVARD HIGH SCHOOL	500	NO BID	NO BID	NO BID	#VALUE!	NO BID	NO BID	NO BID	#VALUE!	NO BID	NO BID	NO BID
			506 E NORTH ST BOX 100	1000	NO BID	NO BID	NO BID	#VALUE!	NO BID	NO BID	NO BID	#VALUE!	NO BID	NO BID	NO BID
			HARVARD NE 68944-0100												
			Site Contact Info	Brian Bahr, (402)772-2171											
113	138846	9	HASTINGS PUBLIC SCHOOLS	Current Bandwidth = 10000											
			HASTINGS MIDDLE SCHOOL	10000	NO BID	NO BID	NO BID	#VALUE!	NO BID	NO BID	NO BID	#VALUE!	\$ -	\$ 3,351.00	\$ -
			201 N MARIAN RD												
			HASTINGS NE 68901												
			Site Contact Info	Trent Kelly, (402)461-7500											
114	138900	9	KENESAW PUBLIC SCHOOLS	Current Bandwidth = 500											
			KENESAW SECONDARY SCHOOL	500	NO BID	NO BID	NO BID	#VALUE!	NO BID	NO BID	NO BID	#VALUE!	NO BID	NO BID	NO BID
			110 N 5TH AVE BOX 129	1000	NO BID	NO BID	NO BID	#VALUE!	NO BID	NO BID	NO BID	#VALUE!	NO BID	NO BID	NO BID

PRICING MUST BE PROVIDED NEXT TO EVERY BANDWIDTH INCREMENT ON EACH CIRCUIT BEING BID

Circuit #	USAC Billed Entity Number	ESU	BILLED ENTITY NAME FIBER SITE NAME	BANDWIDTH (Mbps) SEEKING	Non-recurring Lincoln, 901 N. 17th, Room 230	Total Monthly Recurring-- Lincoln, 901 N. 17th, Room 230	Taxes and Fees	TOTAL 48- MONTH COST	Non-recurring Norfolk, NCC, 801 E Benjamin Ave, Rm 283	Total Monthly Recurring-- Norfolk, NCC, 801 E Benjamin Ave, Rm 283	Taxes and Fees	TOTAL 48- MONTH COST	Non-recurring Grand Island, 3180 W. Hwy 34, Room 208.5	Total Monthly Recurring-- Grand Island, 3180 W. Hwy 34, Room 208.5	Taxes and Fees
			KENESAW NE 68956-0129												
			<i>Site Contact Info</i> Christian Kroos, (402)752-3215												
115	138912	9	RED CLOUD COMMUNITY SCHOOLS	Current Bandwidth = 1000											
			RED CLOUD HIGH SCHOOL	1000	NO BID	NO BID	NO BID	#VALUE!	\$ -	\$ 890.97	\$ -	\$ 42,766.56	\$ -	\$ 890.97	\$ -
			121 W 7TH AVE												
			RED CLOUD NE 68970-2498												
			<i>Site Contact Info</i> Brian Hof, (402)746-2818												
116	138915	9	SILVER LAKE PUBLIC SCHOOLS	Current Bandwidth = 250											
			SILVER LAKE HIGH SCHOOL-ROSELAND	500	NO BID	NO BID	NO BID	#VALUE!	NO BID	NO BID	NO BID	#VALUE!	NO BID	NO BID	NO BID
			9405 S LINCOLN AVE BOX 8	1000	NO BID	NO BID	NO BID	#VALUE!	NO BID	NO BID	NO BID	#VALUE!	NO BID	NO BID	NO BID
			ROSELAND NE 68973-0008												
			<i>Site Contact Info</i> Amber Gibson, (402)756-6611												
117	138915	9	SILVER LAKE PUBLIC SCHOOLS	Current Bandwidth = 100											
			SILVER LAKE ELEMENTARY SCHOOL-BLADEN	100	NO BID	NO BID	NO BID	#VALUE!	NO BID	NO BID	NO BID	#VALUE!	NO BID	NO BID	NO BID
			401 WEBSTER BOX 127	500	NO BID	NO BID	NO BID	#VALUE!	NO BID	NO BID	NO BID	#VALUE!	NO BID	NO BID	NO BID
			BLADEN NE 68928-0127	1000	NO BID	NO BID	NO BID	#VALUE!	NO BID	NO BID	NO BID	#VALUE!	NO BID	NO BID	NO BID
			<i>Site Contact Info</i> Amber Gibson, (402)756-1311												
118	138917	9	SUPERIOR PUBLIC SCHOOLS	Current Bandwidth = 1000											
			SUPERIOR HIGH SCHOOL	1000	NO BID	NO BID	NO BID	#VALUE!	NO BID	NO BID	NO BID	#VALUE!	NO BID	NO BID	NO BID
			601 W 8TH ST												
			SUPERIOR NE 68978												
			<i>Site Contact Info</i> Logan Christiarcy, (402)879-3257												
119	138920	9	SUTTON PUBLIC SCHOOLS	Current Bandwidth = 500											
			SUTTON SECONDARY SCHOOL	500	NO BID	NO BID	NO BID	#VALUE!	NO BID	NO BID	NO BID	#VALUE!	NO BID	NO BID	NO BID
			1107 N SAUNDERS BOX 590	1000	NO BID	NO BID	NO BID	#VALUE!	NO BID	NO BID	NO BID	#VALUE!	NO BID	NO BID	NO BID
			SUTTON NE 68979-0590												
			<i>Site Contact Info</i> Nora Ohrt, (402)773-4303												
			EDUCATIONAL SERVICE UNIT 10												
120	138783	10	EDUCATIONAL SERVICE UNIT 10	Current Bandwidth = 10000											
			EDUCATIONAL SERVICE UNIT 10 OFFICE	5000	NO BID	NO BID	NO BID	#VALUE!	NO BID	NO BID	NO BID	#VALUE!	\$ -	\$ 1,010.80	\$ -
			76 PLAZA BLVD	10000	NO BID	NO BID	NO BID	#VALUE!	NO BID	NO BID	NO BID	#VALUE!	\$ -	\$ 1,263.50	\$ -
			KEARNEY NE 68845-4841												
			<i>Site Contact Info</i> Ron Cone, (308)237-5927												

PRICING MUST BE PROVIDED NEXT TO EVERY BANDWIDTH INCREMENT ON EACH CIRCUIT BEING BID

Circuit #	USAC Billed Entity Number	ESU	BILLED ENTITY NAME FIBER SITE NAME	BANDWIDTH (Mbps) SEEKING	Non-recurring Lincoln, 901 N. 17th, Room 230	Total Monthly Recurring-- Lincoln, 901 N. 17th, Room 230	Taxes and Fees	TOTAL 48- MONTH COST	Non-recurring Norfolk, NCC, 801 E Benjamin Ave, Rm 283	Total Monthly Recurring-- Norfolk, NCC, 801 E Benjamin Ave, Rm 283	Taxes and Fees	TOTAL 48- MONTH COST	Non-recurring Grand Island, 3180 W. Hwy 34, Room 208.5	Total Monthly Recurring-- Grand Island, 3180 W. Hwy 34, Room 208.5	Taxes and Fees
121	138726	10	AMHERST PUBLIC SCHOOLS	Current Bandwidth = 400											
			AMHERST HIGH SCHOOL	500	NO BID	NO BID	NO BID	#VALUE!	NO BID	NO BID	NO BID	#VALUE!	NO BID	NO BID	NO BID
			100 N SYCAMORE BOX 8	1000	NO BID	NO BID	NO BID	#VALUE!	NO BID	NO BID	NO BID	#VALUE!	NO BID	NO BID	NO BID
			AMHERST NE 68812												
			<i>Site Contact Info</i> Karla Rohde, (308)826-3131												
122	138973	10	ARNOLD PUBLIC SCHOOLS	Current Bandwidth = 200											
			ARNOLD HIGH SCHOOL	200	NO BID	NO BID	NO BID	#VALUE!	\$ -	\$ 804.05	\$ -	\$ 38,594.40	\$ -	\$ 804.05	\$ -
			405 N HASKELL BOX 399	500	NO BID	NO BID	NO BID	#VALUE!	\$ -	\$ 963.95	\$ -	\$ 46,269.60	\$ -	\$ 963.95	\$ -
			ARNOLD NE 69120-0399	1000	NO BID	NO BID	NO BID	#VALUE!	\$ -	\$ 1,210.30	\$ -	\$ 58,094.40	\$ -	\$ 1,210.30	\$ -
			<i>Site Contact Info</i> Mat Jageler, (308)848-2226												
123	138756	10	CALLAWAY PUBLIC SCHOOLS	Current Bandwidth = 200											
			CALLAWAY HIGH SCHOOL	200	NO BID	NO BID	NO BID	#VALUE!	\$ -	\$ 804.05	\$ -	\$ 38,594.40	\$ -	\$ 804.05	\$ -
			101 N NEEDHAM	500	NO BID	NO BID	NO BID	#VALUE!	\$ -	\$ 963.95	\$ -	\$ 46,269.60	\$ -	\$ 963.95	\$ -
			CALLAWAY NE 68825-5202	1000	NO BID	NO BID	NO BID	#VALUE!	\$ -	\$ 1,210.30	\$ -	\$ 58,094.40	\$ -	\$ 1,210.30	\$ -
			<i>Site Contact Info</i> Patrick Reco, (308)836-2272												
124	16079401	10	CENTRAL VALLEY PUBLIC SCHOOLS	Current Bandwidth = 100											
			CENTRAL VALLEY HIGH SCHOOL AT GREELEY	100	NO BID	NO BID	NO BID	#VALUE!	\$ -	\$ 272.88	\$ -	\$ 13,098.24	\$ -	\$ 272.88	\$ -
			303 N SHERMAN	200	NO BID	NO BID	NO BID	#VALUE!	\$ -	\$ 346.36	\$ -	\$ 16,625.28	\$ -	\$ 346.36	\$ -
			GREELEY NE 68842	500	NO BID	NO BID	NO BID	#VALUE!	\$ -	\$ 415.24	\$ -	\$ 19,931.52	\$ -	\$ 415.24	\$ -
			<i>Site Contact Info</i> Amy Malander, (308)428-3145	1000	NO BID	NO BID	NO BID	#VALUE!	\$ -	\$ 586.53	\$ -	\$ 28,153.44	\$ -	\$ 586.53	\$ -
125	16079401	10	CENTRAL VALLEY PUBLIC SCHOOLS	Current Bandwidth = 100											
			CENTRAL VALLEY ELEMENTARY AT SCOTIA	100	NO BID	NO BID	NO BID	#VALUE!	NO BID	NO BID	NO BID	#VALUE!	NO BID	NO BID	NO BID
			303 N INDIAN ST	200	NO BID	NO BID	NO BID	#VALUE!	NO BID	NO BID	NO BID	#VALUE!	NO BID	NO BID	NO BID
			SCOTIA NE 68875	500	NO BID	NO BID	NO BID	#VALUE!	NO BID	NO BID	NO BID	#VALUE!	NO BID	NO BID	NO BID
			<i>Site Contact Info</i> Amy Malander, (308)245-3201	1000	NO BID	NO BID	NO BID	#VALUE!	NO BID	NO BID	NO BID	#VALUE!	NO BID	NO BID	NO BID
126	138754	10	CENTURA PUBLIC SCHOOLS	Current Bandwidth = 300											
			CENTURA SECONDARY SCHOOL	300	NO BID	NO BID	NO BID	#VALUE!	NO BID	NO BID	NO BID	#VALUE!	NO BID	NO BID	NO BID
			201 N HIGHWAY 11 BOX 430	500	NO BID	NO BID	NO BID	#VALUE!	NO BID	NO BID	NO BID	#VALUE!	NO BID	NO BID	NO BID
			CAIRO NE 68824	1000	NO BID	NO BID	NO BID	#VALUE!	NO BID	NO BID	NO BID	#VALUE!	NO BID	NO BID	NO BID
			<i>Site Contact Info</i> Kenley Reimers, (308)485-4258												
127	138989	10	COZAD COMMUNITY SCHOOLS	Current Bandwidth = 1000											
			COZAD COMMUNITY SCHOOLS-WELLNESS CENTER	500	NO BID	NO BID	NO BID	#VALUE!	NO BID	NO BID	NO BID	#VALUE!	NO BID	NO BID	NO BID

PRICING MUST BE PROVIDED NEXT TO EVERY BANDWIDTH INCREMENT ON EACH CIRCUIT BEING BID

Circuit #	USAC Billed Entity Number	ESU	BILLED ENTITY NAME FIBER SITE NAME	BANDWIDTH (Mbps) SEEKING	Non-recurring Lincoln, 901 N. 17th, Room 230	Total Monthly Recurring-- Lincoln, 901 N. 17th, Room 230	Taxes and Fees	TOTAL 48- MONTH COST	Non-recurring Norfolk, NCC, 801 E Benjamin Ave, Rm 283	Total Monthly Recurring-- Norfolk, NCC, 801 E Benjamin Ave, Rm 283	Taxes and Fees	TOTAL 48- MONTH COST	Non-recurring Grand Island, 3180 W. Hwy 34, Room 208.5	Total Monthly Recurring-- Grand Island, 3180 W. Hwy 34, Room 208.5	Taxes and Fees
			1910 MERIDIAN	1000	NO BID	NO BID	NO BID	#VALUE!	NO BID	NO BID	NO BID	#VALUE!	NO BID	NO BID	NO BID
			COZAD NE 69130-0015												
			<i>Site Contact Info</i> Patty Wolfe, (308)784-2745												
128	138765	10	ELBA PUBLIC SCHOOLS	Current Bandwidth = 100											
			ELBA SECONDARY SCHOOL	100	NO BID	NO BID	NO BID	#VALUE!	NO BID	NO BID	NO BID	#VALUE!	NO BID	NO BID	NO BID
			711 CAROLINE ST BOX 100	200	NO BID	NO BID	NO BID	#VALUE!	NO BID	NO BID	NO BID	#VALUE!	NO BID	NO BID	NO BID
			ELBA NE 68835-0100	500	NO BID	NO BID	NO BID	#VALUE!	NO BID	NO BID	NO BID	#VALUE!	NO BID	NO BID	NO BID
			<i>Site Contact Info</i> Kent Stutheit, (308)863-2228	1000	NO BID	NO BID	NO BID	#VALUE!	NO BID	NO BID	NO BID	#VALUE!	NO BID	NO BID	NO BID
129	138766	10	ELM CREEK PUBLIC SCHOOLS	Current Bandwidth = 1000											
			ELM CREEK HIGH SCHOOL	500	NO BID	NO BID	NO BID	#VALUE!	\$ -	\$ 467.14	\$ -	\$ 22,422.72	\$ -	\$ 467.14	\$ -
			230 CALKINS BOX 490	1000	NO BID	NO BID	NO BID	#VALUE!	\$ -	\$ 586.53	\$ -	\$ 28,153.44	\$ -	\$ 586.53	\$ -
			ELM CREEK NE 68836-0490		NO BID	NO BID	NO BID	#VALUE!	\$ -	\$ -	\$ -	\$ -			
			<i>Site Contact Info</i> Rick Bauer, (308)856-4300												
130	138779	10	KEARNEY PUBLIC SCHOOLS	Current Bandwidth = 3000											
			KEARNEY SR HIGH SCHOOL	3000	NO BID	NO BID	NO BID	#VALUE!	NO BID	NO BID	NO BID	#VALUE!	\$ -	\$ 796.18	\$ -
			2702 W 11TH ST	5000	NO BID	NO BID	NO BID	#VALUE!	NO BID	NO BID	NO BID	#VALUE!	\$ -	\$ 1,111.88	\$ -
			KEARNEY NE 68845	10000	NO BID	NO BID	NO BID	#VALUE!	NO BID	NO BID	NO BID	#VALUE!	\$ -	\$ 1,389.85	\$ -
			<i>Site Contact Info</i> Troy DeHaven, (308)698-8060												
131	138789	10	LEXINGTON PUBLIC SCHOOL DISTRICT	Current Bandwidth = 3000											
			LEXINGTON ADMIN OFFICE	3000	NO BID	NO BID	NO BID	#VALUE!	NO BID	NO BID	NO BID	#VALUE!	\$ -	\$ 707.71	\$ -
			300 S WASHINGTON ST BOX 890	5000	NO BID	NO BID	NO BID	#VALUE!	NO BID	NO BID	NO BID	#VALUE!	\$ -	\$ 1,111.88	\$ -
			LEXINGTON NE 68850-0890	10000	NO BID	NO BID	NO BID	#VALUE!	NO BID	NO BID	NO BID	#VALUE!	\$ -	\$ 1,389.85	\$ -
			<i>Site Contact Info</i> Mark Burson, (308)324-4681												
132	138811	10	ORD PUBLIC SCHOOLS	Current Bandwidth = 400											
			ORD JR-SR HIGH SCHOOL	500	NO BID	NO BID	NO BID	#VALUE!	NO BID	NO BID	NO BID	#VALUE!	NO BID	NO BID	NO BID
			1800 K ST	1000	NO BID	NO BID	NO BID	#VALUE!	NO BID	NO BID	NO BID	#VALUE!	NO BID	NO BID	NO BID
			ORD NE 68862												
			<i>Site Contact Info</i> Mike Bechtold, (308)728-3241												
133	138814	10	OVERTON PUBLIC SCHOOLS	Current Bandwidth = 1000											
			OVERTON HIGH SCHOOL	500	NO BID	NO BID	NO BID	#VALUE!	\$ -	\$ 467.14	\$ -	\$ 22,422.72	\$ -	\$ 467.14	\$ -
			401 7TH ST BOX 310	1000	NO BID	NO BID	NO BID	#VALUE!	\$ -	\$ 586.53	\$ -	\$ 28,153.44	\$ -	\$ 586.53	\$ -
			OVERTON NE 68862												
			<i>Site Contact Info</i> Jeffery Matthews, (308)987-2424												

PRICING MUST BE PROVIDED NEXT TO EVERY BANDWIDTH INCREMENT ON EACH CIRCUIT BEING BID

Circuit #	USAC Billed Entity Number	ESU	BILLED ENTITY NAME FIBER SITE NAME	BANDWIDTH (Mbps) SEEKING	Non-recurring Lincoln, 901 N. 17th, Room 230	Total Monthly Recurring-- Lincoln, 901 N. 17th, Room 230	Taxes and Fees	TOTAL 48- MONTH COST	Non-recurring Norfolk, NCC, 801 E Benjamin Ave, Rm 283	Total Monthly Recurring-- Norfolk, NCC, 801 E Benjamin Ave, Rm 283	Taxes and Fees	TOTAL 48- MONTH COST	Non-recurring Grand Island, 3180 W. Hwy 34, Room 208.5	Total Monthly Recurring-- Grand Island, 3180 W. Hwy 34, Room 208.5	Taxes and Fees	
134	138817	10	PLEASANTON PUBLIC SCHOOLS	Current Bandwidth = 200												
			PLEASANTON HIGH SCHOOL	300	NO BID	NO BID	NO BID	#VALUE!	NO BID	NO BID	NO BID	#VALUE!	NO BID	NO BID	NO BID	
			303 W CHURCH ST BOX 190	500	NO BID	NO BID	NO BID	#VALUE!	NO BID	NO BID	NO BID	#VALUE!	NO BID	NO BID	NO BID	
			PLEASANTON NE 68866	1000	NO BID	NO BID	NO BID	#VALUE!	NO BID	NO BID	NO BID	#VALUE!	NO BID	NO BID	NO BID	
			Site Contact Info Taylor Nichols, (308)388-2041													
135	16079582	10	RIVERSIDE PUBLIC SCHOOLS	Current Bandwidth = 100												
			CEDAR RAPIDS ATTENDANCE CENTER	100	NO BID	NO BID	NO BID	#VALUE!	\$ -	\$ 454.80	\$ -	\$ 21,830.40	\$ -	\$ 454.80	\$ -	
			408 W DAYTON ST	200	NO BID	NO BID	NO BID	#VALUE!	\$ -	\$ 494.80	\$ -	\$ 23,750.40	\$ -	\$ 494.80	\$ -	
			CEDAR RAPIDS NE 68627-5559	500	NO BID	NO BID	NO BID	#VALUE!	\$ -	\$ 593.20	\$ -	\$ 28,473.60	\$ -	\$ 593.20	\$ -	
			Site Contact Info Melissa Weltruski, (308)358-0640		1000	NO BID	NO BID	NO BID	#VALUE!	\$ -	\$ 744.80	\$ -	\$ 35,750.40	\$ -	\$ 744.80	\$ -
136	16079582	10	RIVERSIDE PUBLIC SCHOOLS	Current Bandwidth = 100												
			SPALDING ATTENDANCE CENTER	100	NO BID	NO BID	NO BID	#VALUE!	\$ -	\$ 500.28	\$ -	\$ 24,013.44	\$ -	\$ 500.28	\$ -	
			124 S ASH ST	200	NO BID	NO BID	NO BID	#VALUE!	\$ -	\$ 591.90	\$ -	\$ 28,411.20	\$ -	\$ 591.90	\$ -	
			SPALDING NE 68665	500	NO BID	NO BID	NO BID	#VALUE!	\$ -	\$ 709.62	\$ -	\$ 34,061.76	\$ -	\$ 709.62	\$ -	
			Site Contact Info Melissa Weltruski, (308)497-2431		1000	NO BID	NO BID	NO BID	#VALUE!	\$ -	\$ 890.97	\$ -	\$ 42,766.56	\$ -	\$ 890.97	\$ -
137	138824	10	ST PAUL PUBLIC SCHOOLS	Current Bandwidth = 400												
			ST PAUL HIGH SCHOOL	400	NO BID	NO BID	NO BID	#VALUE!	\$ -	\$ 1,226.70	\$ -	\$ 58,881.60	\$ -	\$ 1,226.70	\$ -	
			1305 HOWARD AVE BOX 325	500	NO BID	NO BID	NO BID	#VALUE!	\$ -	\$ 1,290.21	\$ -	\$ 61,930.08	\$ -	\$ 1,290.21	\$ -	
			ST. PAUL NE 68873-0325	1000	NO BID	NO BID	NO BID	#VALUE!	\$ -	\$ 1,619.94	\$ -	\$ 77,757.12	\$ -	\$ 1,619.94	\$ -	
			Site Contact Info Don Kleinsasser, (308)754-4433													
138	138832	10	SUMNER/EDDYVILLE/MILLER PUBLIC SCHOOLS	Current Bandwidth = 300												
			SUMNER JR SR HIGH SCHOOL	300	NO BID	NO BID	NO BID	#VALUE!	NO BID	NO BID	NO BID	#VALUE!	NO BID	NO BID	NO BID	
			205 E 5TH AVE BOX 126	500	NO BID	NO BID	NO BID	#VALUE!	NO BID	NO BID	NO BID	#VALUE!	NO BID	NO BID	NO BID	
			SUMNER NE 68878-0126	1000	NO BID	NO BID	NO BID	#VALUE!	NO BID	NO BID	NO BID	#VALUE!	NO BID	NO BID	NO BID	
			Site Contact Info Candice Conrad, (308)752-2925													
139	138842	10	WOOD RIVER RURAL SCHOOLS	Current Bandwidth = 500												
			WOOD RIVER RURAL HIGH SCHOOL	500	NO BID	NO BID	NO BID	#VALUE!	\$ -	\$ 467.14	\$ -	\$ 22,422.72	\$ -	\$ 467.14	\$ -	
			13800 W WOOD RIVER RD BOX 518	1000	NO BID	NO BID	NO BID	#VALUE!	\$ -	\$ 586.53	\$ -	\$ 28,153.44	\$ -	\$ 586.53	\$ -	
			WOOD RIVER NE 68883-0518													
			Site Contact Info Kerry Sheeks, (308)583-2249													
140	79175	10	GRAND ISLAND CENTRAL CATHOLIC SCHOOLS	Current Bandwidth = 300												

PRICING MUST BE PROVIDED NEXT TO EVERY BANDWIDTH INCREMENT ON EACH CIRCUIT BEING BID

Circuit #	USAC Billed Entity Number	ESU	BILLED ENTITY NAME FIBER SITE NAME	BANDWIDTH (Mbps) SEEKING	Non-recurring Lincoln, 901 N. 17th, Room 230	Total Monthly Recurring-- Lincoln, 901 N. 17th, Room 230	Taxes and Fees	TOTAL 48- MONTH COST	Non-recurring Norfolk, NCC, 801 E Benjamin Ave, Rm 283	Total Monthly Recurring-- Norfolk, NCC, 801 E Benjamin Ave, Rm 283	Taxes and Fees	TOTAL 48- MONTH COST	Non-recurring Grand Island, 3180 W. Hwy 34, Room 208.5	Total Monthly Recurring-- Grand Island, 3180 W. Hwy 34, Room 208.5	Taxes and Fees
			CENTRAL CATHOLIC HIGH SCHOOL	300	NO BID	NO BID	NO BID	#VALUE!	NO BID	NO BID	NO BID	#VALUE!	NO BID	NO BID	NO BID
			1200 RUBY AVE	500	NO BID	NO BID	NO BID	#VALUE!	NO BID	NO BID	NO BID	#VALUE!	NO BID	NO BID	NO BID
			GRAND ISLAND NE 68803-3746	1000	NO BID	NO BID	NO BID	#VALUE!	NO BID	NO BID	NO BID	#VALUE!	NO BID	NO BID	NO BID
Site Contact Info			Jordan Engle, (308)384-2440												
			EDUCATIONAL SERVICE UNIT 11												
141	138890	11	EDUCATIONAL SERVICE UNIT NO 11	Current Bandwidth = 500											
			EDUCATIONAL SERVICE UNIT NO 11	500	NO BID	NO BID	NO BID	#VALUE!	NO BID	NO BID	NO BID	#VALUE!	NO BID	NO BID	NO BID
			412 W 14TH AVE BOX 858	1000	NO BID	NO BID	NO BID	#VALUE!	NO BID	NO BID	NO BID	#VALUE!	NO BID	NO BID	NO BID
			HOLDREGE NE 68949-0858												
Site Contact Info			Wade Gibson, (308)995-6585												
142	138853	11	ALMA PUBLIC SCHOOL DISTRICT	Current Bandwidth = 300											
			ALMA HIGH SCHOOL	300	NO BID	NO BID	NO BID	#VALUE!	NO BID	NO BID	NO BID	#VALUE!	NO BID	NO BID	NO BID
			515 JEWELL ST BOX 170	500	NO BID	NO BID	NO BID	#VALUE!	NO BID	NO BID	NO BID	#VALUE!	NO BID	NO BID	NO BID
			ALMA NE 68920	1000	NO BID	NO BID	NO BID	#VALUE!	NO BID	NO BID	NO BID	#VALUE!	NO BID	NO BID	NO BID
Site Contact Info			Jon Davis (Sup) or Dawn Schemper (Tech), (308)928-2131												
143	138857	11	ARAPAHOE PUBLIC SCHOOLS	Current Bandwidth = 300											
			ARAPAHOE PUBLIC SCHOOLS	300	NO BID	NO BID	NO BID	#VALUE!	NO BID	NO BID	NO BID	#VALUE!	NO BID	NO BID	NO BID
			610 WALNUT ST BOX 360	500	NO BID	NO BID	NO BID	#VALUE!	NO BID	NO BID	NO BID	#VALUE!	NO BID	NO BID	NO BID
			ARAPAHOE NE 68922-0360	1000	NO BID	NO BID	NO BID	#VALUE!	NO BID	NO BID	NO BID	#VALUE!	NO BID	NO BID	NO BID
Site Contact Info			Bob Drews (Sup) or Reid Stagemeyer (Tech), (308)962-5458												
144	138859	11	AXTELL COMMUNITY SCHOOL DIST	Current Bandwidth = 1000											
			AXTELL HIGH SCHOOL	300	NO BID	NO BID	NO BID	#VALUE!	NO BID	NO BID	NO BID	#VALUE!	NO BID	NO BID	NO BID
			500 MAIN ST BOX 97	500	NO BID	NO BID	NO BID	#VALUE!	NO BID	NO BID	NO BID	#VALUE!	NO BID	NO BID	NO BID
			AXTELL NE 68924	1000	NO BID	NO BID	NO BID	#VALUE!	NO BID	NO BID	NO BID	#VALUE!	NO BID	NO BID	NO BID
Site Contact Info			Rob Gregory (Sup) or Christina Eutsler (Tech), (308)743-2415												
145	138863	11	BERTRAND PUBLIC SCHOOL DIST	Current Bandwidth = 300											
			BERTRAND HIGH SCHOOL	300	NO BID	NO BID	NO BID	#VALUE!	NO BID	NO BID	NO BID	#VALUE!	NO BID	NO BID	NO BID
			503 SCHOOL ST BOX 278	500	NO BID	NO BID	NO BID	#VALUE!	NO BID	NO BID	NO BID	#VALUE!	NO BID	NO BID	NO BID
			BERTRAND NE 68927	1000	NO BID	NO BID	NO BID	#VALUE!	NO BID	NO BID	NO BID	#VALUE!	NO BID	NO BID	NO BID
Site Contact Info			Jason Brown (Sup) or Craig Newcomb (Tech), (308)472-3428												
146	138932	11	CAMBRIDGE PUBLIC SCHOOLS	Current Bandwidth = 300											
			CAMBRIDGE HIGH SCHOOL	300	NO BID	NO BID	NO BID	#VALUE!	\$ -	\$ 1,687.00	\$ -	\$ 80,976.00	\$ -	\$ 1,687.00	\$ -
			1003 NELSON BOX 100	500	NO BID	NO BID	NO BID	#VALUE!	\$ -	\$ 2,190.00	\$ -	\$ 105,120.00	\$ -	\$ 2,190.00	\$ -
			CAMBRIDGE NE 69022-0100	1000	NO BID	NO BID	NO BID	#VALUE!	\$ -	\$ 3,132.00	\$ -	\$ 150,336.00	\$ -	\$ 3,132.00	\$ -

PRICING MUST BE PROVIDED NEXT TO EVERY BANDWIDTH INCREMENT ON EACH CIRCUIT BEING BID

Circuit #	USAC Billed Entity Number	ESU	BILLED ENTITY NAME FIBER SITE NAME	BANDWIDTH (Mbps) SEEKING	Non-recurring Lincoln, 901 N. 17th, Room 230	Total Monthly Recurring-- Lincoln, 901 N. 17th, Room 230	Taxes and Fees	TOTAL 48- MONTH COST	Non-recurring Norfolk, NCC, 801 E Benjamin Ave, Rm 283	Total Monthly Recurring-- Norfolk, NCC, 801 E Benjamin Ave, Rm 283	Taxes and Fees	TOTAL 48- MONTH COST	Non-recurring Grand Island, 3180 W. Hwy 34, Room 208.5	Total Monthly Recurring-- Grand Island, 3180 W. Hwy 34, Room 208.5	Taxes and Fees	
147	138871	11	ELWOOD PUBLIC SCHOOL DISTRICT	Current Bandwidth = 300												
			ELWOOD HIGH SCHOOL	300	NO BID	NO BID	NO BID	#VALUE!	\$ -	\$ 828.59	\$ -	\$ 39,772.32	\$ -	\$ 828.59	\$ -	
			502 FIRST AVE BOX 107	500	NO BID	NO BID	NO BID	#VALUE!	\$ -	\$ 840.86	\$ -	\$ 40,361.28	\$ -	\$ 840.86	\$ -	
			ELWOOD NE 68937	1000	NO BID	NO BID	NO BID	#VALUE!	\$ -	\$ 912.38	\$ -	\$ 43,794.24	\$ -	\$ 912.38	\$ -	
			Site Contact Info: Daren Hatch (Sup) or Jim Kleine (Tech), (308)785-2491													
148	225909	11	EUSTIS-FARNAM PUBLIC SCHOOLS	Current Bandwidth = 300												
			EUSTIS-FARNAM HIGH SCHOOL	300	NO BID	NO BID	NO BID	#VALUE!	NO BID	NO BID	NO BID	#VALUE!	NO BID	NO BID	NO BID	
			504 N INGALL ST BOX 9	500	NO BID	NO BID	NO BID	#VALUE!	NO BID	NO BID	NO BID	#VALUE!	NO BID	NO BID	NO BID	
			EUSTIS NE 69028-0009	1000	NO BID	NO BID	NO BID	#VALUE!	NO BID	NO BID	NO BID	#VALUE!	NO BID	NO BID	NO BID	
			Site Contact Info: Nick Hodge (Sup) or Amy Baskerville (Tech), (308)486-3991													
149	138879	11	FRANKLIN PUBLIC SCHOOL DIST	Current Bandwidth = 300												
			FRANKLIN SECONDARY SCHOOL	300	NO BID	NO BID	NO BID	#VALUE!	\$ -	\$ 1,530.00	\$ -	\$ 73,440.00	\$ -	\$ 1,530.00	\$ -	
			1001 M ST	500	NO BID	NO BID	NO BID	#VALUE!	\$ -	\$ 1,583.00	\$ -	\$ 75,984.00	\$ -	\$ 1,583.00	\$ -	
			FRANKLIN NE 68939-1199	1000	NO BID	NO BID	NO BID	#VALUE!	\$ -	\$ 1,862.00	\$ -	\$ 89,376.00	\$ -	\$ 1,862.00	\$ -	
			Site Contact Info: Chris Lecher (Sup) or Philip Baumgart (Tech)													
150	138891	11	HOLDREGE PUBLIC SCHOOL DIST	Current Bandwidth = 800												
			HOLDREGE HIGH SCHOOL	800	NO BID	NO BID	NO BID	#VALUE!	NO BID	NO BID	NO BID	#VALUE!	NO BID	NO BID	NO BID	
			1324 TILDEN ST BOX 2002	1000	NO BID	NO BID	NO BID	#VALUE!	NO BID	NO BID	NO BID	#VALUE!	NO BID	NO BID	NO BID	
			HOLDREGE NE 68949													
			Site Contact Info: Todd Hilyard (Sup) or Darren Hanson (Tech), (308)995-8663													
151	138903	11	LOOMIS PUBLIC SCHOOL DISTRICT	Current Bandwidth = 300												
			LOOMIS SECONDARY SCHOOL	300	NO BID	NO BID	NO BID	#VALUE!	NO BID	NO BID	NO BID	#VALUE!	NO BID	NO BID	NO BID	
			101 BRYAN BOX 250	500	NO BID	NO BID	NO BID	#VALUE!	NO BID	NO BID	NO BID	#VALUE!	NO BID	NO BID	NO BID	
			LOOMIS NE 68958-0250	1000	NO BID	NO BID	NO BID	#VALUE!	NO BID	NO BID	NO BID	#VALUE!	NO BID	NO BID	NO BID	
			Site Contact Info: Sam Dunn (Sup) or Dustin Freeman (Tech), (308)876-2111													
152	138905	11	MINDEN PUBLIC SCHOOL DISTRICT	Current Bandwidth = 1000												
			MINDEN HIGH SCHOOL	500	NO BID	NO BID	NO BID	#VALUE!	\$ -	\$ 467.14	\$ -	\$ 22,422.72	\$ -	\$ 467.14	\$ -	
			325 N YATES ST BOX 301	1000	NO BID	NO BID	NO BID	#VALUE!	\$ -	\$ 586.53	\$ -	\$ 28,153.44	\$ -	\$ 586.53	\$ -	
			MINDEN NE 68959													
			Site Contact Info: Jim Widdifield (Sup) or Tiffany Widdifield (Tech), (308)832-2440													
153	138911	11	SOUTHERN VALLEY SCHOOLS	Current Bandwidth = 300												
			SOUTHERN VALLEY JR/SR HIGH AT OXFORD	300	NO BID	NO BID	NO BID	#VALUE!	\$ -	\$ 931.00	\$ -	\$ 44,688.00	\$ -	\$ 931.00	\$ -	

PRICING MUST BE PROVIDED NEXT TO EVERY BANDWIDTH INCREMENT ON EACH CIRCUIT BEING BID

Circuit #	USAC Billed Entity Number	ESU	BILLED ENTITY NAME FIBER SITE NAME	BANDWIDTH (Mbps) SEEKING	Non-recurring Lincoln, 901 N. 17th, Room 230	Total Monthly Recurring-- Lincoln, 901 N. 17th, Room 230	Taxes and Fees	TOTAL 48- MONTH COST	Non-recurring Norfolk, NCC, 801 E Benjamin Ave, Rm 283	Total Monthly Recurring-- Norfolk, NCC, 801 E Benjamin Ave, Rm 283	Taxes and Fees	TOTAL 48- MONTH COST	Non-recurring Grand Island, 3180 W. Hwy 34, Room 208.5	Total Monthly Recurring-- Grand Island, 3180 W. Hwy 34, Room 208.5	Taxes and Fees
			43739 HWY 89	500	NO BID	NO BID	NO BID	#VALUE!	\$ -	\$ 1,038.10	\$ -	\$ 49,828.80	\$ -	\$ 1,038.10	\$ -
			OXFORD NE 68967-2711	1000	NO BID	NO BID	NO BID	#VALUE!	\$ -	\$ 1,303.40	\$ -	\$ 62,563.20	\$ -	\$ 1,303.40	\$ -
			<i>Site Contact Info</i> Bryce Jorgenson (Sup) or Jared Fausch (Tech), (308)868-2222												
154	138922	11	WILCOX-HILDRETH PUBLIC SCHOOL DISTRICT	Current Bandwidth = 300											
			WILCOX-HILDRETH SECONDARY AT WILCOX	300	NO BID	NO BID	NO BID	#VALUE!	\$ -	\$ 731.50	\$ -	\$ 35,112.00	\$ -	\$ 731.50	\$ -
			404 E SAPP ST BOX 190	500	NO BID	NO BID	NO BID	#VALUE!	\$ -	\$ 815.65	\$ -	\$ 39,151.20	\$ -	\$ 815.65	\$ -
			WILCOX NE 68982	1000	NO BID	NO BID	NO BID	#VALUE!	\$ -	\$ 1,024.10	\$ -	\$ 49,156.80	\$ -	\$ 1,024.10	\$ -
			<i>Site Contact Info</i> Justin Patterson (Sup) or Jean Bunger (Tech)												
155	138922	11	WILCOX-HILDRETH PUBLIC SCHOOL DISTRICT	Current Bandwidth = 300											
			WILCOX-HILDRETH MIDDLE AT HILDRETH	300	NO BID	NO BID	NO BID	#VALUE!	NO BID	NO BID	NO BID	#VALUE!	NO BID	NO BID	NO BID
			613 NELSON BOX 157	500	NO BID	NO BID	NO BID	#VALUE!	NO BID	NO BID	NO BID	#VALUE!	NO BID	NO BID	NO BID
			HILDRETH NE 68947	1000	NO BID	NO BID	NO BID	#VALUE!	NO BID	NO BID	NO BID	#VALUE!	NO BID	NO BID	NO BID
			<i>Site Contact Info</i> Justin Patterson (Sup) or Jean Bunger (Tech), (308)938-2415												
			EDUCATIONAL SERVICE UNIT 13												
156	139199	13	EDUCATIONAL SERVICE UNIT 13	Current Bandwidth = 500											
			EDUCATIONAL SERVICE UNIT 13-SCOTTSBLUFF	500	NO BID	NO BID	NO BID	#VALUE!	\$ -	\$ 570.95	\$ -	\$ 27,405.60	\$ -	\$ 570.95	\$ -
			4215 AVENUE I	1000	NO BID	NO BID	NO BID	#VALUE!	\$ -	\$ 651.70	\$ -	\$ 31,281.60	\$ -	\$ 651.70	\$ -
			SCOTTSBLUFF NE 69361-4901	1500	NO BID	NO BID	NO BID	#VALUE!	\$ -	\$ 889.50	\$ -	\$ 42,696.00	\$ -	\$ 889.50	\$ -
			<i>Site Contact Info</i> Ben Mientka, bmientka@esu13.org 308-641-9579												
157	139199	13	EDUCATIONAL SERVICE UNIT 13	Current Bandwidth = 300											
			EDUCATIONAL SERVICE UNIT 13-SIDNEY	300	NO BID	NO BID	NO BID	#VALUE!	\$ -	\$ 418.95	\$ -	\$ 20,109.60	\$ -	\$ 418.95	\$ -
			1114 TOLEDO ST BOX 77	500	NO BID	NO BID	NO BID	#VALUE!	\$ -	\$ 467.14	\$ -	\$ 22,422.72	\$ -	\$ 467.14	\$ -
			SIDNEY NE 69162-2545	1000	NO BID	NO BID	NO BID	#VALUE!	\$ -	\$ 586.53	\$ -	\$ 28,153.44	\$ -	\$ 586.53	\$ -
			<i>Site Contact Info</i> Ben Mientka, bmientka@esu13.org 308-641-9579												
158	139101	13	ALLIANCE PUBLIC SCHOOLS	Current Bandwidth = 1000											
			ALLIANCE HIGH SCHOOL	1000	NO BID	NO BID	NO BID	#VALUE!	NO BID	NO BID	NO BID	#VALUE!	NO BID	NO BID	NO BID
			100 W 14TH ST	1500	NO BID	NO BID	NO BID	#VALUE!	NO BID	NO BID	NO BID	#VALUE!	NO BID	NO BID	NO BID
			ALLIANCE NE 69301-0000	2000	NO BID	NO BID	NO BID	#VALUE!	NO BID	NO BID	NO BID	#VALUE!	NO BID	NO BID	NO BID
			<i>Site Contact Info</i> kurt.zadina@alliancebulldogs.org, (308)762-3359												
				3000	NO BID	NO BID	NO BID	#VALUE!	NO BID	NO BID	NO BID	#VALUE!	NO BID	NO BID	NO BID
159	139152	13	BANNER COUNTY PUBLIC SCHOOLS	Current Bandwidth = 50											
			BANNER COUNTY HIGH SCHOOL	100	NO BID	NO BID	NO BID	#VALUE!	NO BID	NO BID	NO BID	#VALUE!	NO BID	NO BID	NO BID

PRICING MUST BE PROVIDED NEXT TO EVERY BANDWIDTH INCREMENT ON EACH CIRCUIT BEING BID

Circuit #	USAC Billed Entity Number	ESU	BILLED ENTITY NAME FIBER SITE NAME	BANDWIDTH (Mbps) SEEKING	Non-recurring Lincoln, 901 N. 17th, Room 230	Total Monthly Recurring-- Lincoln, 901 N. 17th, Room 230	Taxes and Fees	TOTAL 48- MONTH COST	Non-recurring Norfolk, NCC, 801 E Benjamin Ave, Rm 283	Total Monthly Recurring-- Norfolk, NCC, 801 E Benjamin Ave, Rm 283	Taxes and Fees	TOTAL 48- MONTH COST	Non-recurring Grand Island, 3180 W. Hwy 34, Room 208.5	Total Monthly Recurring-- Grand Island, 3180 W. Hwy 34, Room 208.5	Taxes and Fees
			200 SCHOOL ST BOX 5	200	NO BID	NO BID	NO BID	#VALUE!	NO BID	NO BID	NO BID	#VALUE!	NO BID	NO BID	NO BID
			HARRISBURG NE 69345-0005	300	NO BID	NO BID	NO BID	#VALUE!	NO BID	NO BID	NO BID	#VALUE!	NO BID	NO BID	NO BID
			<i>Site Contact Info</i> nathan.rogers@bcswildcats.org , (308)762-3359	500	NO BID	NO BID	NO BID	#VALUE!	NO BID	NO BID	NO BID	#VALUE!	NO BID	NO BID	NO BID
				1000	NO BID	NO BID	NO BID	#VALUE!	NO BID	NO BID	NO BID	#VALUE!	NO BID	NO BID	NO BID
160	139114	13	BAYARD PUBLIC SCHOOLS	Current Bandwidth = 500											
			BAYARD SECONDARY SCHOOL	500	NO BID	NO BID	NO BID	#VALUE!	NO BID	NO BID	NO BID	#VALUE!	NO BID	NO BID	NO BID
			EAST 8TH ST BOX 607	600	NO BID	NO BID	NO BID	#VALUE!	NO BID	NO BID	NO BID	#VALUE!	NO BID	NO BID	NO BID
			BAYARD NE 69334-0607	700	NO BID	NO BID	NO BID	#VALUE!	NO BID	NO BID	NO BID	#VALUE!	NO BID	NO BID	NO BID
			<i>Site Contact Info</i> jenny.gier@bayardtigers.org , (308)586-1325	800	NO BID	NO BID	NO BID	#VALUE!	NO BID	NO BID	NO BID	#VALUE!	NO BID	NO BID	NO BID
				1000	NO BID	NO BID	NO BID	#VALUE!	NO BID	NO BID	NO BID	#VALUE!	NO BID	NO BID	NO BID
161	139117	13	BRIDGEPORT PUBLIC SCHOOLS	Current Bandwidth = 1000											
			BRIDGEPORT HIGH SCHOOL	1000	NO BID	NO BID	NO BID	#VALUE!	NO BID	NO BID	NO BID	#VALUE!	NO BID	NO BID	NO BID
			800 Q ST BOX 430	1500	NO BID	NO BID	NO BID	#VALUE!	NO BID	NO BID	NO BID	#VALUE!	NO BID	NO BID	NO BID
			BRIDGEPORT NE 69336-0430	2000	NO BID	NO BID	NO BID	#VALUE!	NO BID	NO BID	NO BID	#VALUE!	NO BID	NO BID	NO BID
			<i>Site Contact Info</i> bmoss@bpsbulldogs.org , (308)262-0346	2500	NO BID	NO BID	NO BID	#VALUE!	NO BID	NO BID	NO BID	#VALUE!	NO BID	NO BID	NO BID
				3000	NO BID	NO BID	NO BID	#VALUE!	NO BID	NO BID	NO BID	#VALUE!	NO BID	NO BID	NO BID
162	139123	13	CHADRON PUBLIC SCHOOLS	Current Bandwidth = 1000											
			CHADRON SENIOR HIGH SCHOOL	1000	NO BID	NO BID	NO BID	#VALUE!	\$ -	\$ 586.53	\$ -	\$ 28,153.44	\$ -	\$ 586.53	\$ -
			901 CEDAR	1500	NO BID	NO BID	NO BID	#VALUE!	\$ -	\$ 727.78	\$ -	\$ 34,933.44	\$ -	\$ 727.78	\$ -
			CHADRON NE 69337-2804	2000	NO BID	NO BID	NO BID	#VALUE!	\$ -	\$ 727.78	\$ -	\$ 34,933.44	\$ -	\$ 727.78	\$ -
			<i>Site Contact Info</i> eliu.paopao@chadronschoools.net , (308)432-0707	2500	NO BID	NO BID	NO BID	#VALUE!	\$ -	\$ 796.18	\$ -	\$ 38,216.64	\$ -	\$ 796.18	\$ -
				3000	NO BID	NO BID	NO BID	#VALUE!	\$ -	\$ 796.18	\$ -	\$ 38,216.64	\$ -	\$ 796.18	\$ -
163	139129	13	CRAWFORD PUBLIC SCHOOLS	Current Bandwidth = 500											
			CRAWFORD HIGH SCHOOL	500	NO BID	NO BID	NO BID	#VALUE!	NO BID	NO BID	NO BID	#VALUE!	NO BID	NO BID	NO BID
			908 5TH ST	600	NO BID	NO BID	NO BID	#VALUE!	NO BID	NO BID	NO BID	#VALUE!	NO BID	NO BID	NO BID
			CRAWFORD NE 69339-1204	700	NO BID	NO BID	NO BID	#VALUE!	NO BID	NO BID	NO BID	#VALUE!	NO BID	NO BID	NO BID
			<i>Site Contact Info</i> deron.meyer@cpsrams.org , (308) 665-1531	800	NO BID	NO BID	NO BID	#VALUE!	NO BID	NO BID	NO BID	#VALUE!	NO BID	NO BID	NO BID
				1000	NO BID	NO BID	NO BID	#VALUE!	NO BID	NO BID	NO BID	#VALUE!	NO BID	NO BID	NO BID
164	16025073	13	CREEK VALLEY PUBLIC SCHOOLS	Current Bandwidth = 200											
			CREEK VALLEY HIGH SCHOOL AT CHAPPELL	200	NO BID	NO BID	NO BID	#VALUE!	\$ -	\$ 346.36	\$ -	\$ 16,625.28	\$ -	\$ 346.36	\$ -

PRICING MUST BE PROVIDED NEXT TO EVERY BANDWIDTH INCREMENT ON EACH CIRCUIT BEING BID

Circuit #	USAC Billed Entity Number	ESU	BILLED ENTITY NAME FIBER SITE NAME	BANDWIDTH (Mbps) SEEKING	Non-recurring Lincoln, 901 N. 17th, Room 230	Total Monthly Recurring-- Lincoln, 901 N. 17th, Room 230	Taxes and Fees	TOTAL 48- MONTH COST	Non-recurring Norfolk, NCC, 801 E Benjamin Ave, Rm 283	Total Monthly Recurring-- Norfolk, NCC, 801 E Benjamin Ave, Rm 283	Taxes and Fees	TOTAL 48- MONTH COST	Non-recurring Grand Island, 3180 W. Hwy 34, Room 208.5	Total Monthly Recurring-- Grand Island, 3180 W. Hwy 34, Room 208.5	Taxes and Fees
			3RD & WASHINGTON BOX 608	300	NO BID	NO BID	NO BID	#VALUE!	\$ -	\$ 372.40	\$ -	\$ 17,875.20	\$ -	\$ 372.40	\$ -
			CHAPPELL NE 69129-0608	500	NO BID	NO BID	NO BID	#VALUE!	\$ -	\$ 415.24	\$ -	\$ 19,931.52	\$ -	\$ 415.24	\$ -
			<i>Site Contact Info</i> brett@2020techs.com , (308)874-3310	1000	NO BID	NO BID	NO BID	#VALUE!	\$ -	\$ 521.36	\$ -	\$ 25,025.28	\$ -	\$ 521.36	\$ -
165	16064343	13	GARDEN COUNTY SCHOOLS	Current Bandwidth = 200											
			GARDEN COUNTY HIGH SCHOOL AT OSHKOSH	200	NO BID	NO BID	NO BID	#VALUE!	NO BID	NO BID	NO BID	#VALUE!	NO BID	NO BID	NO BID
			200 W 4TH ST BOX 230	300	NO BID	NO BID	NO BID	#VALUE!	NO BID	NO BID	NO BID	#VALUE!	NO BID	NO BID	NO BID
			OSHKOSH NE 69154-0230	500	NO BID	NO BID	NO BID	#VALUE!	NO BID	NO BID	NO BID	#VALUE!	NO BID	NO BID	NO BID
			<i>Site Contact Info</i> jpeetzke@gceagles.org ,308-772-3242	1000	NO BID	NO BID	NO BID	#VALUE!	NO BID	NO BID	NO BID	#VALUE!	NO BID	NO BID	NO BID
166	16064343	13	GARDEN COUNTY SCHOOLS	Current Bandwidth = 50											
			GARDEN COUNTY ELEMENTARY SCHOOL	50	NO BID	NO BID	NO BID	#VALUE!	NO BID	NO BID	NO BID	#VALUE!	NO BID	NO BID	NO BID
			800 W 2ND ST BOX 200	100	NO BID	NO BID	NO BID	#VALUE!	NO BID	NO BID	NO BID	#VALUE!	NO BID	NO BID	NO BID
			OSHKOSH NE 69154-0200	200	NO BID	NO BID	NO BID	#VALUE!	NO BID	NO BID	NO BID	#VALUE!	NO BID	NO BID	NO BID
			<i>Site Contact Info</i> jpeetzke@gceagles.org ,308-772-3242	300	NO BID	NO BID	NO BID	#VALUE!	NO BID	NO BID	NO BID	#VALUE!	NO BID	NO BID	NO BID
				500	NO BID	NO BID	NO BID	#VALUE!	NO BID	NO BID	NO BID	#VALUE!	NO BID	NO BID	NO BID
				1000	NO BID	NO BID	NO BID	#VALUE!	NO BID	NO BID	NO BID	#VALUE!	NO BID	NO BID	NO BID
167	139139	13	GERING PUBLIC SCHOOLS	Current Bandwidth = 1000											
			GERING HIGH SCHOOL	1000	NO BID	NO BID	NO BID	#VALUE!	NO BID	NO BID	NO BID	#VALUE!	NO BID	NO BID	NO BID
			1500 U ST	1500	NO BID	NO BID	NO BID	#VALUE!	NO BID	NO BID	NO BID	#VALUE!	NO BID	NO BID	NO BID
			GERING NE 69341-2049	2000	NO BID	NO BID	NO BID	#VALUE!	NO BID	NO BID	NO BID	#VALUE!	NO BID	NO BID	NO BID
			<i>Site Contact Info</i> jroseborough@geringschools.net ,308-436-3125	2500	NO BID	NO BID	NO BID	#VALUE!	NO BID	NO BID	NO BID	#VALUE!	NO BID	NO BID	NO BID
				3000	NO BID	NO BID	NO BID	#VALUE!	NO BID	NO BID	NO BID	#VALUE!	NO BID	NO BID	NO BID
168	17000592	13	GORDON-RUSHVILLE PUBLIC SCHS	Current Bandwidth = 1000											
			GORDON-RUSHVILLE HIGH SCHOOL	1000	NO BID	NO BID	NO BID	#VALUE!	\$ -	\$ 890.97	\$ -	\$ 42,766.56	\$ -	\$ 890.97	\$ -
			810 N OAK ST BOX 530	1500	NO BID	NO BID	NO BID	#VALUE!	\$ -	\$ 1,065.06	\$ -	\$ 51,122.88	\$ -	\$ 1,065.06	\$ -
			GORDON NE 69343-0530	2000	NO BID	NO BID	NO BID	#VALUE!	\$ -	\$ 1,065.06	\$ -	\$ 51,122.88	\$ -	\$ 1,065.06	\$ -
			<i>Site Contact Info</i> alton.archibald@grmustangs.org , (308)282-1322	2500	NO BID	NO BID	NO BID	#VALUE!	\$ -	\$ 1,377.01	\$ -	\$ 66,096.48	\$ -	\$ 1,377.01	\$ -
				3000	NO BID	NO BID	NO BID	#VALUE!	\$ -	\$ 1,377.01	\$ -	\$ 66,096.48	\$ -	\$ 1,377.01	\$ -
169	17000592	13	GORDON-RUSHVILLE PUBLIC SCHS	Current Bandwidth = 500											
			GORDON-RUSHVILLE MIDDLE SCHOOL	500	NO BID	NO BID	NO BID	#VALUE!	\$ -	\$ 963.95	\$ -	\$ 46,269.60	\$ -	\$ 963.95	\$ -
			401 SPRAGUE BOX 590	600	NO BID	NO BID	NO BID	#VALUE!	\$ -	\$ 1,024.40	\$ -	\$ 49,171.20	\$ -	\$ 1,024.40	\$ -

PRICING MUST BE PROVIDED NEXT TO EVERY BANDWIDTH INCREMENT ON EACH CIRCUIT BEING BID

Circuit #	USAC Billed Entity Number	ESU	BILLED ENTITY NAME FIBER SITE NAME	BANDWIDTH (Mbps) SEEKING	Non-recurring Lincoln, 901 N. 17th, Room 230	Total Monthly Recurring-- Lincoln, 901 N. 17th, Room 230	Taxes and Fees	TOTAL 48- MONTH COST	Non-recurring Norfolk, NCC, 801 E Benjamin Ave, Rm 283	Total Monthly Recurring-- Norfolk, NCC, 801 E Benjamin Ave, Rm 283	Taxes and Fees	TOTAL 48- MONTH COST	Non-recurring Grand Island, 3180 W. Hwy 34, Room 208.5	Total Monthly Recurring-- Grand Island, 3180 W. Hwy 34, Room 208.5	Taxes and Fees
			RUSHVILLE NE 69360-0590	700	NO BID	NO BID	NO BID	#VALUE!	\$ -	\$ 1,080.95	\$ -	\$ 51,885.60	\$ -	\$ 1,080.95	\$ -
			(308)327-2491	800	NO BID	NO BID	NO BID	#VALUE!	\$ -	\$ 1,123.85	\$ -	\$ 53,944.80	\$ -	\$ 1,123.85	\$ -
			<i>Site Contact Info</i> alton.archibald@grmustangs.org , (308)327-2491	1000	NO BID	NO BID	NO BID	#VALUE!	\$ -	\$ 1,210.30	\$ -	\$ 58,094.40	\$ -	\$ 1,210.30	\$ -
170	139159	13	HAY SPRINGS PUBLIC SCHOOLS	Current Bandwidth = 200											
			HAY SPRINGS HIGH SCHOOL	200	NO BID	NO BID	NO BID	#VALUE!	\$ -	\$ 699.52	\$ -	\$ 33,576.96	\$ -	\$ 699.52	\$ -
			407 N BAKER BOX 280	300	NO BID	NO BID	NO BID	#VALUE!	\$ -	\$ 752.12	\$ -	\$ 36,101.76	\$ -	\$ 752.12	\$ -
			HAY SPRINGS NE 69347-0280	400	NO BID	NO BID	NO BID	#VALUE!	\$ -	\$ 797.36	\$ -	\$ 38,273.28	\$ -	\$ 797.36	\$ -
			<i>Site Contact Info</i> larel.reimann@hshawks.com , (308)638-4434	500	NO BID	NO BID	NO BID	#VALUE!	\$ -	\$ 838.64	\$ -	\$ 40,254.72	\$ -	\$ 838.64	\$ -
				1000	NO BID	NO BID	NO BID	#VALUE!	\$ -	\$ 1,052.96	\$ -	\$ 50,542.08	\$ -	\$ 1,052.96	\$ -
171	139166	13	HEMINGFORD PUBLIC SCHOOLS	Current Bandwidth = 200											
			HEMINGFORD HIGH SCHOOL	200	NO BID	NO BID	NO BID	#VALUE!	NO BID	NO BID	NO BID	#VALUE!	NO BID	NO BID	NO BID
			911 NIOBRARA ST BOX 217	300	NO BID	NO BID	NO BID	#VALUE!	NO BID	NO BID	NO BID	#VALUE!	NO BID	NO BID	NO BID
			HEMINGFORD NE 69348-0217	400	NO BID	NO BID	NO BID	#VALUE!	NO BID	NO BID	NO BID	#VALUE!	NO BID	NO BID	NO BID
			<i>Site Contact Info</i> jdean@gubn.org , (308)487-3328	500	NO BID	NO BID	NO BID	#VALUE!	NO BID	NO BID	NO BID	#VALUE!	NO BID	NO BID	NO BID
				1000	NO BID	NO BID	NO BID	#VALUE!	NO BID	NO BID	NO BID	#VALUE!	NO BID	NO BID	NO BID
172	139012	13	KIMBALL PUBLIC SCHOOLS	Current Bandwidth = 1000											
			KIMBALL JR/SR HIGH SCHOOL	1000	NO BID	NO BID	NO BID	#VALUE!	\$ 55,000.00	\$ 716.87	\$ -	\$ 89,409.76	\$ 55,000.00	\$ 716.87	\$ -
			901 S NADINE ST	1500	NO BID	NO BID	NO BID	#VALUE!	\$ 55,000.00	\$ 970.37	\$ -	\$ 101,577.76	\$ 55,000.00	\$ 970.37	\$ -
			KIMBALL NE 69145-1698	2000	NO BID	NO BID	NO BID	#VALUE!	\$ 55,000.00	\$ 1,051.23	\$ -	\$ 105,459.04	\$ 55,000.00	\$ 1,051.23	\$ -
			<i>Site Contact Info</i> tterill@kpslonghorns.org , (308)235-4861	2500	NO BID	NO BID	NO BID	#VALUE!	\$ 55,000.00	\$ 1,150.03	\$ -	\$ 110,201.44	\$ 55,000.00	\$ 1,150.03	\$ -
				3000	NO BID	NO BID	NO BID	#VALUE!	\$ -	\$ 2,550.00	\$ -	\$ 122,400.00	\$ -	\$ 2,550.00	\$ -
173	138997	13	LEYTON PUBLIC SCHOOLS	Current Bandwidth = 500											
			LEYTON HIGH SCHOOL	500	NO BID	NO BID	NO BID	#VALUE!	NO BID	NO BID	NO BID	#VALUE!	NO BID	NO BID	NO BID
			504 MAIN ST BOX 297	600	NO BID	NO BID	NO BID	#VALUE!	NO BID	NO BID	NO BID	#VALUE!	NO BID	NO BID	NO BID
			DALTON NE 69131-0297	700	NO BID	NO BID	NO BID	#VALUE!	NO BID	NO BID	NO BID	#VALUE!	NO BID	NO BID	NO BID
			<i>Site Contact Info</i> alison.haley@leytonwarriors.org , (308)377-2303	800	NO BID	NO BID	NO BID	#VALUE!	NO BID	NO BID	NO BID	#VALUE!	NO BID	NO BID	NO BID
				1000	NO BID	NO BID	NO BID	#VALUE!	NO BID	NO BID	NO BID	#VALUE!	NO BID	NO BID	NO BID
174	139178	13	MINATARE PUBLIC SCHOOLS	Current Bandwidth = 100											
			MINATARE HIGH SCHOOL	200	NO BID	NO BID	NO BID	#VALUE!	NO BID	NO BID	NO BID	#VALUE!	NO BID	NO BID	NO BID
			1107 7TH ST BOX 425	300	NO BID	NO BID	NO BID	#VALUE!	NO BID	NO BID	NO BID	#VALUE!	NO BID	NO BID	NO BID

PRICING MUST BE PROVIDED NEXT TO EVERY BANDWIDTH INCREMENT ON EACH CIRCUIT BEING BID

Circuit #	USAC Billed Entity Number	ESU	BILLED ENTITY NAME FIBER SITE NAME	BANDWIDTH (Mbps) SEEKING	Non-recurring Lincoln, 901 N. 17th, Room 230	Total Monthly Recurring-- Lincoln, 901 N. 17th, Room 230	Taxes and Fees	TOTAL 48- MONTH COST	Non-recurring Norfolk, NCC, 801 E Benjamin Ave, Rm 283	Total Monthly Recurring-- Norfolk, NCC, 801 E Benjamin Ave, Rm 283	Taxes and Fees	TOTAL 48- MONTH COST	Non-recurring Grand Island, 3180 W. Hwy 34, Room 208.5	Total Monthly Recurring-- Grand Island, 3180 W. Hwy 34, Room 208.5	Taxes and Fees
			MINATARE NE 69356-0425	400	NO BID	NO BID	NO BID	#VALUE!	NO BID	NO BID	NO BID	#VALUE!	NO BID	NO BID	NO BID
			Site Contact Info (bmientka@esu13.org)308-641-9579	500	NO BID	NO BID	NO BID	#VALUE!	NO BID	NO BID	NO BID	#VALUE!	NO BID	NO BID	NO BID
				1000	NO BID	NO BID	NO BID	#VALUE!	NO BID	NO BID	NO BID	#VALUE!	NO BID	NO BID	NO BID
175	139182	13	MITCHELL PUBLIC SCHOOLS	Current Bandwidth = 500											
			MITCHELL SECONDARY SCHOOL	500	NO BID	NO BID	NO BID	#VALUE!	NO BID	NO BID	NO BID	#VALUE!	NO BID	NO BID	NO BID
			1819 19TH AVE	600	NO BID	NO BID	NO BID	#VALUE!	NO BID	NO BID	NO BID	#VALUE!	NO BID	NO BID	NO BID
			MITCHELL NE 69357-1199	700	NO BID	NO BID	NO BID	#VALUE!	NO BID	NO BID	NO BID	#VALUE!	NO BID	NO BID	NO BID
			Site Contact Info glene@mitchelltigers.org, (308)623-1707	800	NO BID	NO BID	NO BID	#VALUE!	NO BID	NO BID	NO BID	#VALUE!	NO BID	NO BID	NO BID
				1000	NO BID	NO BID	NO BID	#VALUE!	NO BID	NO BID	NO BID	#VALUE!	NO BID	NO BID	NO BID
176	139186	13	MORRILL PUBLIC SCHOOLS	Current Bandwidth = 200											
			MORRILL HIGH SCHOOL	200	NO BID	NO BID	NO BID	#VALUE!	\$ 68,000.00	\$ 389.66	\$ -	\$ 86,703.68	\$ 68,000.00	\$ 389.66	\$ -
			411 E HAMILTON BOX 486	300	NO BID	NO BID	NO BID	#VALUE!	\$ 68,000.00	\$ 418.95	\$ -	\$ 88,109.60	\$ 68,000.00	\$ 418.95	\$ -
			MORRILL NE 69358-0486	400	NO BID	NO BID	NO BID	#VALUE!	\$ 68,000.00	\$ 444.15	\$ -	\$ 89,319.20	\$ 68,000.00	\$ 444.15	\$ -
			Site Contact Info craig.manley@mpslions.org, (308)247-2149	500	NO BID	NO BID	NO BID	#VALUE!	\$ 68,000.00	\$ 467.14	\$ -	\$ 90,422.72	\$ 68,000.00	\$ 467.14	\$ -
				1000	NO BID	NO BID	NO BID	#VALUE!	\$ 68,000.00	\$ 586.53	\$ -	\$ 96,153.44	\$ 68,000.00	\$ 586.53	\$ -
177	139039	13	POTTER-DIX PUBLIC SCHOOLS	Current Bandwidth = 100											
			POTTER-DIX JR/SR HIGH SCHOOL	200	NO BID	NO BID	NO BID	#VALUE!	NO BID	NO BID	NO BID	#VALUE!	NO BID	NO BID	NO BID
			303 WALNUT BOX 189	300	NO BID	NO BID	NO BID	#VALUE!	NO BID	NO BID	NO BID	#VALUE!	NO BID	NO BID	NO BID
			POTTER NE 69156-0189	400	NO BID	NO BID	NO BID	#VALUE!	NO BID	NO BID	NO BID	#VALUE!	NO BID	NO BID	NO BID
			Site Contact Info brianna.dewitt@pdcoyotes.org,308.682.5226	500	NO BID	NO BID	NO BID	#VALUE!	NO BID	NO BID	NO BID	#VALUE!	NO BID	NO BID	NO BID
				1000	NO BID	NO BID	NO BID	#VALUE!	NO BID	NO BID	NO BID	#VALUE!	NO BID	NO BID	NO BID
178	139039	13	POTTER-DIX PUBLIC SCHOOLS	Current Bandwidth = 50											
			POTTER-DIX ELEMENTARY SCHOOL	50	NO BID	NO BID	NO BID	#VALUE!	NO BID	NO BID	NO BID	#VALUE!	NO BID	NO BID	NO BID
			304 HORRUM ST BOX 149	100	NO BID	NO BID	NO BID	#VALUE!	NO BID	NO BID	NO BID	#VALUE!	NO BID	NO BID	NO BID
			DIX NE 69133-0149	200	NO BID	NO BID	NO BID	#VALUE!	NO BID	NO BID	NO BID	#VALUE!	NO BID	NO BID	NO BID
			Site Contact Info brianna.dewitt@pdcoyotes.org,308.682.5226	300	NO BID	NO BID	NO BID	#VALUE!	NO BID	NO BID	NO BID	#VALUE!	NO BID	NO BID	NO BID
				500	NO BID	NO BID	NO BID	#VALUE!	NO BID	NO BID	NO BID	#VALUE!	NO BID	NO BID	NO BID
179	139197	13	SCOTTSBLUFF PUBLIC SCHOOLS	Current Bandwidth = 1500											
			SCOTTSBLUFF SENIOR HIGH SCHOOL	1000	NO BID	NO BID	NO BID	#VALUE!	NO BID	NO BID	NO BID	#VALUE!	NO BID	NO BID	NO BID
			2512 2ND AVE, EAST STADIUM BLDG	1500	NO BID	NO BID	NO BID	#VALUE!	NO BID	NO BID	NO BID	#VALUE!	NO BID	NO BID	NO BID

PRICING MUST BE PROVIDED NEXT TO EVERY BANDWIDTH INCREMENT ON EACH CIRCUIT BEING BID

Circuit #	USAC Billed Entity Number	ESU	BILLED ENTITY NAME FIBER SITE NAME	BANDWIDTH (Mbps) SEEKING	Non-recurring Lincoln, 901 N. 17th, Room 230	Total Monthly Recurring-- Lincoln, 901 N. 17th, Room 230	Taxes and Fees	TOTAL 48- MONTH COST	Non-recurring Norfolk, NCC, 801 E Benjamin Ave, Rm 283	Total Monthly Recurring-- Norfolk, NCC, 801 E Benjamin Ave, Rm 283	Taxes and Fees	TOTAL 48- MONTH COST	Non-recurring Grand Island, 3180 W. Hwy 34, Room 208.5	Total Monthly Recurring-- Grand Island, 3180 W. Hwy 34, Room 208.5	Taxes and Fees
			SCOTTSBLUFF NE 69361-1609	2000	NO BID	NO BID	NO BID	#VALUE!	NO BID	NO BID	NO BID	#VALUE!	NO BID	NO BID	NO BID
			Site Contact Info: ddavis@sbps.net , (308)635-6230	2500	NO BID	NO BID	NO BID	#VALUE!	NO BID	NO BID	NO BID	#VALUE!	NO BID	NO BID	NO BID
				3000	NO BID	NO BID	NO BID	#VALUE!	NO BID	NO BID	NO BID	#VALUE!	NO BID	NO BID	NO BID
180	139042	13	SIDNEY PUBLIC SCHOOLS	Current Bandwidth = 300											
			SIDNEY HIGH SCHOOL	500	NO BID	NO BID	NO BID	#VALUE!	NO BID	NO BID	NO BID	#VALUE!	NO BID	NO BID	NO BID
			1101 21ST AVENUE	600	NO BID	NO BID	NO BID	#VALUE!	NO BID	NO BID	NO BID	#VALUE!	NO BID	NO BID	NO BID
			SIDNEY NE 69162-1930	700	NO BID	NO BID	NO BID	#VALUE!	NO BID	NO BID	NO BID	#VALUE!	NO BID	NO BID	NO BID
			Site Contact Info: matt.mckay@raidermail.org , (308)254-5893	800	NO BID	NO BID	NO BID	#VALUE!	NO BID	NO BID	NO BID	#VALUE!	NO BID	NO BID	NO BID
				1000	NO BID	NO BID	NO BID	#VALUE!	NO BID	NO BID	NO BID	#VALUE!	NO BID	NO BID	NO BID
				1500	NO BID	NO BID	NO BID	#VALUE!	NO BID	NO BID	NO BID	#VALUE!	NO BID	NO BID	NO BID
				2000	NO BID	NO BID	NO BID	#VALUE!	NO BID	NO BID	NO BID	#VALUE!	NO BID	NO BID	NO BID
181	139153	13	SIOUX COUNTY PUBLIC SCHOOLS	Current Bandwidth = 200											
			SIOUX COUNTY HIGH SCHOOL	200	NO BID	NO BID	NO BID	#VALUE!	NO BID	NO BID	NO BID	#VALUE!	NO BID	NO BID	NO BID
			435 KATE BOX 38	300	NO BID	NO BID	NO BID	#VALUE!	NO BID	NO BID	NO BID	#VALUE!	NO BID	NO BID	NO BID
			HARRISON NE 69346-0038	400	NO BID	NO BID	NO BID	#VALUE!	NO BID	NO BID	NO BID	#VALUE!	NO BID	NO BID	NO BID
			Site Contact Info: caleb.nunn@siouxcountyschools.org , (308) 668-2419	500	NO BID	NO BID	NO BID	#VALUE!	NO BID	NO BID	NO BID	#VALUE!	NO BID	NO BID	NO BID
				1000	NO BID	NO BID	NO BID	#VALUE!	NO BID	NO BID	NO BID	#VALUE!	NO BID	NO BID	NO BID
			EDUCATIONAL SERVICE UNIT 15												
182	146589	15	EDUCATIONAL SERVICE UNIT 15	Current Bandwidth = 100											
			EDUCATIONAL SERVICE UNIT 15	100	NO BID	NO BID	NO BID	#VALUE!	\$ -	\$ 739.05	\$ -	\$ 35,474.40	\$ -	\$ 739.05	\$ -
			344 MAIN ST BOX 398	500	NO BID	NO BID	NO BID	#VALUE!	\$ -	\$ 963.95	\$ -	\$ 46,269.60	\$ -	\$ 963.95	\$ -
			TRENTON NE 69044-0398	1000	NO BID	NO BID	NO BID	#VALUE!	\$ -	\$ 1,210.30	\$ -	\$ 58,094.40	\$ -	\$ 1,210.30	\$ -
			Site Contact Info: Scott Jones (308)546-7153												
183	146589	15	EDUCATIONAL SERVICE UNIT 15	Current Bandwidth = New											
			16084377 EDUCATIONAL SERVICE UNIT 15 MCCOOK OFFICE	50	NO BID	NO BID	NO BID	#VALUE!	\$ -	\$ 229.92	\$ -	\$ 11,036.16	\$ -	\$ 229.92	\$ -
			305 EAST 1ST ST	100	NO BID	NO BID	NO BID	#VALUE!	\$ -	\$ 272.88	\$ -	\$ 13,098.24	\$ -	\$ 272.88	\$ -
			MCCOOK, NE 69001	200	NO BID	NO BID	NO BID	#VALUE!	\$ -	\$ 346.36	\$ -	\$ 16,625.28	\$ -	\$ 346.36	\$ -
			Site Contact Info: Scott Jones (308)546-7153												
184	138948	15	CHASE COUNTY SCHOOLS	Current Bandwidth = 500											
			CHASE COUNTY HIGH SCHOOL AT IMPERIAL	500	NO BID	NO BID	NO BID	#VALUE!	\$ -	\$ 415.24	\$ -	\$ 19,931.52	\$ -	\$ 415.24	\$ -
			520 E 9TH ST BOX 577	600	NO BID	NO BID	NO BID	#VALUE!	\$ -	\$ 441.28	\$ -	\$ 21,181.44	\$ -	\$ 441.28	\$ -

PRICING MUST BE PROVIDED NEXT TO EVERY BANDWIDTH INCREMENT ON EACH CIRCUIT BEING BID

Circuit #	USAC Billed Entity Number	ESU	BILLED ENTITY NAME FIBER SITE NAME	BANDWIDTH (Mbps) SEEKING	Non-recurring Lincoln, 901 N. 17th, Room 230	Total Monthly Recurring-- Lincoln, 901 N. 17th, Room 230	Taxes and Fees	TOTAL 48- MONTH COST	Non-recurring Norfolk, NCC, 801 E Benjamin Ave, Rm 283	Total Monthly Recurring-- Norfolk, NCC, 801 E Benjamin Ave, Rm 283	Taxes and Fees	TOTAL 48- MONTH COST	Non-recurring Grand Island, 3180 W. Hwy 34, Room 208.5	Total Monthly Recurring-- Grand Island, 3180 W. Hwy 34, Room 208.5	Taxes and Fees
			IMPERIAL NE 69033-0577	800	NO BID	NO BID	NO BID	#VALUE!	\$ -	\$ 484.12	\$ -	\$ 23,237.76	\$ -	\$ 484.12	\$ -
			Site Contact Info Scott Jones (308)546-7153	1000	NO BID	NO BID	NO BID	#VALUE!	\$ -	\$ 521.36	\$ -	\$ 25,025.28	\$ -	\$ 521.36	\$ -
185	138930	15	DUNDY CO STRATTON PUBLIC SCHS	Current Bandwidth = 300											
			DUNDY CO STRATTON HIGH SCHOOL	300	NO BID	NO BID	NO BID	#VALUE!	\$ -	\$ 1,197.00	\$ -	\$ 57,456.00	\$ -	\$ 1,197.00	\$ -
			400 9TH AVE WEST BOX 586	400	NO BID	NO BID	NO BID	#VALUE!	\$ -	\$ 1,269.00	\$ -	\$ 60,912.00	\$ -	\$ 1,269.00	\$ -
			BENKELMAN NE 69021-0586	500	NO BID	NO BID	NO BID	#VALUE!	\$ -	\$ 1,483.00	\$ -	\$ 71,184.00	\$ -	\$ 1,483.00	\$ -
			Site Contact Info Scott Jones (308)546-7153	1000	NO BID	NO BID	NO BID	#VALUE!	\$ -	\$ 2,050.00	\$ -	\$ 98,400.00	\$ -	\$ 2,050.00	\$ -
186	138944	15	HAYES CENTER PUBLIC SCHOOLS	Current Bandwidth = 300											
			HAYES CENTER SECONDARY SCHOOL	300	NO BID	NO BID	NO BID	#VALUE!	\$ -	\$ 864.50	\$ -	\$ 41,496.00	\$ -	\$ 864.50	\$ -
			501 TROTH ST BOX 8	400	NO BID	NO BID	NO BID	#VALUE!	\$ -	\$ 916.50	\$ -	\$ 43,992.00	\$ -	\$ 916.50	\$ -
			HAYES CENTER NE 69032-0008	500	NO BID	NO BID	NO BID	#VALUE!	\$ -	\$ 963.95	\$ -	\$ 46,269.60	\$ -	\$ 963.95	\$ -
			Site Contact Info Scott Jones (308)546-7153	1000	NO BID	NO BID	NO BID	#VALUE!	\$ -	\$ 1,210.30	\$ -	\$ 58,094.40	\$ -	\$ 1,210.30	\$ -
187	138944	15	HITCHCOCK CO UNIFIED SCH SYSTEM	Current Bandwidth = New											
			HITCHCOCK CO ELEMENTARY SCHOOL AT CULBERTS	100	NO BID	NO BID	NO BID	#VALUE!	\$ -	\$ 500.28	\$ -	\$ 24,013.44	\$ -	\$ 500.28	\$ -
			712 ARIZONA ST	200	NO BID	NO BID	NO BID	#VALUE!	\$ -	\$ 591.90	\$ -	\$ 28,411.20	\$ -	\$ 591.90	\$ -
			CULBERTSON, NE 69024	300	NO BID	NO BID	NO BID	#VALUE!	\$ -	\$ 636.41	\$ -	\$ 30,547.68	\$ -	\$ 636.41	\$ -
			Site Contact Info Scott Jones (308)546-7153	500	NO BID	NO BID	NO BID	#VALUE!	\$ -	\$ 709.62	\$ -	\$ 34,061.76	\$ -	\$ 709.62	\$ -
188	208325	15	HITCHCOCK CO UNIFIED SCH SYSTEM	Current Bandwidth = 300											
			HITCHCOCK CO JR/SR HIGH SCHOOL	300	NO BID	NO BID	NO BID	#VALUE!	\$ -	\$ 864.50	\$ -	\$ 41,496.00	\$ -	\$ 864.50	\$ -
			318 WEST D BOX 368	400	NO BID	NO BID	NO BID	#VALUE!	\$ -	\$ 916.50	\$ -	\$ 43,992.00	\$ -	\$ 916.50	\$ -
			TRENTON NE 69044-0368	500	NO BID	NO BID	NO BID	#VALUE!	\$ -	\$ 963.95	\$ -	\$ 46,269.60	\$ -	\$ 963.95	\$ -
			Site Contact Info Scott Jones (308)546-7153	1000	NO BID	NO BID	NO BID	#VALUE!	\$ -	\$ 1,210.30	\$ -	\$ 58,094.40	\$ -	\$ 1,210.30	\$ -
189	138953	15	MAYWOOD PUBLIC SCHOOLS	Current Bandwidth = 300											
			MAYWOOD HIGH SCHOOL	300	NO BID	NO BID	NO BID	#VALUE!	NO BID	NO BID	NO BID	#VALUE!	NO BID	NO BID	NO BID
			NO 1 TIGER DR BOX 46	400	NO BID	NO BID	NO BID	#VALUE!	NO BID	NO BID	NO BID	#VALUE!	NO BID	NO BID	NO BID
			MAYWOOD NE 69038-0046	500	NO BID	NO BID	NO BID	#VALUE!	NO BID	NO BID	NO BID	#VALUE!	NO BID	NO BID	NO BID
			Site Contact Info Scott Jones (308)546-7153	1000	NO BID	NO BID	NO BID	#VALUE!	NO BID	NO BID	NO BID	#VALUE!	NO BID	NO BID	NO BID
190	138925	15	MCCOOK PUBLIC SCHOOLS	Current Bandwidth = 1000											

PRICING MUST BE PROVIDED NEXT TO EVERY BANDWIDTH INCREMENT ON EACH CIRCUIT BEING BID

Circuit #	USAC Billed Entity Number	ESU	BILLED ENTITY NAME FIBER SITE NAME	BANDWIDTH (Mbps) SEEKING	Non-recurring Lincoln, 901 N. 17th, Room 230	Total Monthly Recurring-- Lincoln, 901 N. 17th, Room 230	Taxes and Fees	TOTAL 48- MONTH COST	Non-recurring Norfolk, NCC, 801 E Benjamin Ave, Rm 283	Total Monthly Recurring-- Norfolk, NCC, 801 E Benjamin Ave, Rm 283	Taxes and Fees	TOTAL 48- MONTH COST	Non-recurring Grand Island, 3180 W. Hwy 34, Room 208.5	Total Monthly Recurring-- Grand Island, 3180 W. Hwy 34, Room 208.5	Taxes and Fees
			MCCOOK SENIOR HIGH SCHOOL	1000	NO BID	NO BID	NO BID	#VALUE!	\$ -	\$ 586.53	\$ -	\$ 28,153.44	\$ -	\$ 586.53	\$ -
			600 W 7TH ST												
			MC COOK NE 69001-3078												
			Site Contact Info Scott Jones (308)546-7153												
191	138938	15	MEDICINE VALLEY PUBLIC SCHOOLS	Current Bandwidth = 300											
			MEDICINE VALLEY JR-SR HIGH SCHOOL	300	NO BID	NO BID	NO BID	#VALUE!	NO BID	NO BID	NO BID	#VALUE!	NO BID	NO BID	NO BID
			303 CROOK AVENUE BOX 9	400	NO BID	NO BID	NO BID	#VALUE!	NO BID	NO BID	NO BID	#VALUE!	NO BID	NO BID	NO BID
			CURTIS NE 69025-0009	500	NO BID	NO BID	NO BID	#VALUE!	NO BID	NO BID	NO BID	#VALUE!	NO BID	NO BID	NO BID
			Site Contact Info Scott Jones (308)546-7153	1000	NO BID	NO BID	NO BID	#VALUE!	NO BID	NO BID	NO BID	#VALUE!	NO BID	NO BID	NO BID
192	138928	15	SOUTHWEST PUBLIC SCHOOLS	Current Bandwidth = 300											
			SOUTHWEST HIGH SCHOOL AT BARTLEY	300	NO BID	NO BID	NO BID	#VALUE!	\$ -	\$ 605.15	\$ -	\$ 29,047.20	\$ -	\$ 605.15	\$ -
			900 COKE ST BOX 187	400	NO BID	NO BID	NO BID	#VALUE!	\$ -	\$ 641.55	\$ -	\$ 30,794.40	\$ -	\$ 641.55	\$ -
			BARTLEY NE 69020-0187	500	NO BID	NO BID	NO BID	#VALUE!	\$ -	\$ 674.77	\$ -	\$ 32,388.96	\$ -	\$ 674.77	\$ -
			Site Contact Info Scott Jones (308)546-7153	1000	NO BID	NO BID	NO BID	#VALUE!	\$ -	\$ 847.21	\$ -	\$ 40,666.08	\$ -	\$ 847.21	\$ -
193	138963	15	WAUNETA-PALISADE PUBLIC SCHS	Current Bandwidth = 200											
			WAUNETA-PALISADE HIGH SCHOOL	200	NO BID	NO BID	NO BID	#VALUE!	NO BID	NO BID	NO BID	#VALUE!	NO BID	NO BID	NO BID
			214 W WICHITA BOX 368	300	NO BID	NO BID	NO BID	#VALUE!	NO BID	NO BID	NO BID	#VALUE!	NO BID	NO BID	NO BID
			WAUNETA NE 69045-0368	500	NO BID	NO BID	NO BID	#VALUE!	NO BID	NO BID	NO BID	#VALUE!	NO BID	NO BID	NO BID
			Site Contact Info Scott Jones (308)546-7153	1000	NO BID	NO BID	NO BID	#VALUE!	NO BID	NO BID	NO BID	#VALUE!	NO BID	NO BID	NO BID
			EDUCATIONAL SERVICE UNIT 16												
194	139028	16	EDUCATIONAL SERVICE UNIT 16	Current Bandwidth = 500											
			EDUCATIONAL SERVICE UNIT 16-OGALLALA	500	NO BID	NO BID	NO BID	#VALUE!	NO BID	NO BID	NO BID	#VALUE!	NO BID	NO BID	NO BID
			314 W FIRST ST BOX 915	1000	NO BID	NO BID	NO BID	#VALUE!	NO BID	NO BID	NO BID	#VALUE!	NO BID	NO BID	NO BID
			OGALLALA NE 69153-0915												
			Site Contact Info Scott Jones (308)546-7153												
195	139028	16	EDUCATIONAL SERVICE UNIT 16	Current Bandwidth = 200											
			EDUCATIONAL SERVICE UNIT 16-NORTH PLATTE	200	NO BID	NO BID	NO BID	#VALUE!	NO BID	NO BID	NO BID	#VALUE!	NO BID	NO BID	NO BID
			1221 W 17TH ST	300	NO BID	NO BID	NO BID	#VALUE!	NO BID	NO BID	NO BID	#VALUE!	NO BID	NO BID	NO BID
			NORTH PLATTE NE 69101-2216	500	NO BID	NO BID	NO BID	#VALUE!	NO BID	NO BID	NO BID	#VALUE!	NO BID	NO BID	NO BID
			Site Contact Info Scott Jones (308)546-7153	1000	NO BID	NO BID	NO BID	#VALUE!	NO BID	NO BID	NO BID	#VALUE!	NO BID	NO BID	NO BID

PRICING MUST BE PROVIDED NEXT TO EVERY BANDWIDTH INCREMENT ON EACH CIRCUIT BEING BID

Circuit #	USAC Billed Entity Number	ESU	BILLED ENTITY NAME FIBER SITE NAME	BANDWIDTH (Mbps) SEEKING	Non-recurring Lincoln, 901 N. 17th, Room 230	Total Monthly Recurring-- Lincoln, 901 N. 17th, Room 230	Taxes and Fees	TOTAL 48- MONTH COST	Non-recurring Norfolk, NCC, 801 E Benjamin Ave, Rm 283	Total Monthly Recurring-- Norfolk, NCC, 801 E Benjamin Ave, Rm 283	Taxes and Fees	TOTAL 48- MONTH COST	Non-recurring Grand Island, 3180 W. Hwy 34, Room 208.5	Total Monthly Recurring-- Grand Island, 3180 W. Hwy 34, Room 208.5	Taxes and Fees
196	138976	16	ARTHUR COUNTY SCHOOLS	Current Bandwidth = 100											
			ARTHUR COUNTY HIGH SCHOOL	100	NO BID	NO BID	NO BID	#VALUE!	NO BID	NO BID	NO BID	#VALUE!	NO BID	NO BID	NO BID
			111 ELM ST BOX 145	200	NO BID	NO BID	NO BID	#VALUE!	NO BID	NO BID	NO BID	#VALUE!	NO BID	NO BID	NO BID
			ARTHUR NE 69121-0145	500	NO BID	NO BID	NO BID	#VALUE!	NO BID	NO BID	NO BID	#VALUE!	NO BID	NO BID	NO BID
			Site Contact Info	Scott Jones (308)546-7153											
197	138981	16	BRADY PUBLIC SCHOOLS	Current Bandwidth = 300											
			BRADY HIGH SCHOOL	300	NO BID	NO BID	NO BID	#VALUE!	NO BID	NO BID	NO BID	#VALUE!	NO BID	NO BID	NO BID
			112 E POPLETON AVE BOX 68	400	NO BID	NO BID	NO BID	#VALUE!	NO BID	NO BID	NO BID	#VALUE!	NO BID	NO BID	NO BID
			BRADY NE 69123-0068	500	NO BID	NO BID	NO BID	#VALUE!	NO BID	NO BID	NO BID	#VALUE!	NO BID	NO BID	NO BID
			Site Contact Info	Scott Jones (308)546-7153	1000	NO BID	NO BID	#VALUE!	NO BID	NO BID	NO BID	#VALUE!	NO BID	NO BID	NO BID
198	139007	16	HERSHEY PUBLIC SCHOOLS	Current Bandwidth = 600											
			HERSHEY HIGH SCHOOL	600	NO BID	NO BID	NO BID	#VALUE!	\$ -	\$ 1,335.00	\$ -	\$ 64,080.00	\$ -	\$ 1,335.00	\$ -
			301 S LINCOLN BOX 369	800	NO BID	NO BID	NO BID	#VALUE!	\$ -	\$ 1,750.00	\$ -	\$ 84,000.00	\$ -	\$ 1,750.00	\$ -
			HERSHEY NE 69143-0369	1000	NO BID	NO BID	NO BID	#VALUE!	\$ -	\$ 1,775.00	\$ -	\$ 85,200.00	\$ -	\$ 1,775.00	\$ -
			Site Contact Info	Scott Jones (308)546-7153											
199	139170	16	HYANNIS AREA SCHOOLS	Current Bandwidth = 300											
			HYANNIS HIGH SCHOOL	300	NO BID	NO BID	NO BID	#VALUE!	NO BID	NO BID	NO BID	#VALUE!	NO BID	NO BID	NO BID
			332 EAST HWY 2 BOX 286	500	NO BID	NO BID	NO BID	#VALUE!	NO BID	NO BID	NO BID	#VALUE!	NO BID	NO BID	NO BID
			HYANNIS NE 69350-0286	1000	NO BID	NO BID	NO BID	#VALUE!	NO BID	NO BID	NO BID	#VALUE!	NO BID	NO BID	NO BID
			Site Contact Info	Scott Jones (308)546-7153											
200	139022	16	MAXWELL PUBLIC SCHOOLS	Current Bandwidth = 300											
			MAXWELL HIGH SCHOOL	300	NO BID	NO BID	NO BID	#VALUE!	NO BID	NO BID	NO BID	#VALUE!	NO BID	NO BID	NO BID
			415 E HWY 30 BOX 188	400	NO BID	NO BID	NO BID	#VALUE!	NO BID	NO BID	NO BID	#VALUE!	NO BID	NO BID	NO BID
			MAXWELL NE 69151-0188	500	NO BID	NO BID	NO BID	#VALUE!	NO BID	NO BID	NO BID	#VALUE!	NO BID	NO BID	NO BID
			Site Contact Info	Scott Jones (308)546-7153	1000	NO BID	NO BID	#VALUE!	NO BID	NO BID	NO BID	#VALUE!	NO BID	NO BID	NO BID
201	139061	16	MC PHERSON COUNTY SCHOOLS	Current Bandwidth = 100											
			MC PHERSON COUNTY SEC SCHOOL AT TRYON	100	NO BID	NO BID	NO BID	#VALUE!	\$ -	\$ 443.43	\$ -	\$ 21,284.64	\$ -	\$ 443.43	\$ -
			525 HWY 92 BOX 38	200	NO BID	NO BID	NO BID	#VALUE!	\$ -	\$ 562.84	\$ -	\$ 27,016.32	\$ -	\$ 562.84	\$ -
			TRYON NE 69167-0038	300	NO BID	NO BID	NO BID	#VALUE!	\$ -	\$ 604.15	\$ -	\$ 28,999.20	\$ -	\$ 604.15	\$ -
			Site Contact Info	Scott Jones (308)546-7153	500	NO BID	NO BID	#VALUE!	\$ -	\$ 674.77	\$ -	\$ 32,388.96	\$ -	\$ 674.77	\$ -
202	139024	16	MULLEN PUBLIC SCHOOLS	Current Bandwidth = 300											

PRICING MUST BE PROVIDED NEXT TO EVERY BANDWIDTH INCREMENT ON EACH CIRCUIT BEING BID

Circuit #	USAC Billed Entity Number	ESU	BILLED ENTITY NAME FIBER SITE NAME	BANDWIDTH (Mbps) SEEKING	Non-recurring Lincoln, 901 N. 17th, Room 230	Total Monthly Recurring--Lincoln, 901 N. 17th, Room 230	Taxes and Fees	TOTAL 48-MONTH COST	Non-recurring Norfolk, NCC, 801 E Benjamin Ave, Rm 283	Total Monthly Recurring--Norfolk, NCC, 801 E Benjamin Ave, Rm 283	Taxes and Fees	TOTAL 48-MONTH COST	Non-recurring Grand Island, 3180 W. Hwy 34, Room 208.5	Total Monthly Recurring--Grand Island, 3180 W. Hwy 34, Room 208.5	Taxes and Fees
			MULLEN HIGH SCHOOL	300	NO BID	NO BID	NO BID	#VALUE!	NO BID	NO BID	NO BID	#VALUE!	NO BID	NO BID	NO BID
			404 N BLAINE BOX 127	400	NO BID	NO BID	NO BID	#VALUE!	NO BID	NO BID	NO BID	#VALUE!	NO BID	NO BID	NO BID
			MULLEN NE 69152-0127	500	NO BID	NO BID	NO BID	#VALUE!	NO BID	NO BID	NO BID	#VALUE!	NO BID	NO BID	NO BID
			Site Contact Info Scott Jones (308)546-7153	1000	NO BID	NO BID	NO BID	#VALUE!	NO BID	NO BID	NO BID	#VALUE!	NO BID	NO BID	NO BID
203	138971	16	NORTH PLATTE PUBLIC SCHOOLS	Current Bandwidth = 1000											
			NORTH PLATTE HIGH SCHOOL	1000	NO BID	NO BID	NO BID	#VALUE!	NO BID	NO BID	NO BID	#VALUE!	NO BID	NO BID	NO BID
			1220 WEST 2 ND	1500	NO BID	NO BID	NO BID	#VALUE!	NO BID	NO BID	NO BID	#VALUE!	NO BID	NO BID	NO BID
			NORTH PLATTE NE 69103-1557	2000	NO BID	NO BID	NO BID	#VALUE!	NO BID	NO BID	NO BID	#VALUE!	NO BID	NO BID	NO BID
			Site Contact Info Scott Jones (308)546-7153												
204	139029	16	OGALLALA PUBLIC SCHOOLS	Current Bandwidth = 1000											
			OGALLALA HIGH SCHOOL	1000	NO BID	NO BID	NO BID	#VALUE!	NO BID	NO BID	NO BID	#VALUE!	NO BID	NO BID	NO BID
			602 EAST G ST	1500	NO BID	NO BID	NO BID	#VALUE!	NO BID	NO BID	NO BID	#VALUE!	NO BID	NO BID	NO BID
			OGALLALA NE 69153-2245	2000	NO BID	NO BID	NO BID	#VALUE!	NO BID	NO BID	NO BID	#VALUE!	NO BID	NO BID	NO BID
			Site Contact Info Scott Jones (308)546-7153												
205	139037	16	PAXTON CONSOLIDATED SCHOOLS	Current Bandwidth = 300											
			PAXTON HIGH SCHOOL	300	NO BID	NO BID	NO BID	#VALUE!	NO BID	NO BID	NO BID	#VALUE!	NO BID	NO BID	NO BID
			308 N ELM BOX 368	400	NO BID	NO BID	NO BID	#VALUE!	NO BID	NO BID	NO BID	#VALUE!	NO BID	NO BID	NO BID
			PAXTON NE 69155-0368	500	NO BID	NO BID	NO BID	#VALUE!	NO BID	NO BID	NO BID	#VALUE!	NO BID	NO BID	NO BID
			Site Contact Info Scott Jones (308)546-7153	1000	NO BID	NO BID	NO BID	#VALUE!	NO BID	NO BID	NO BID	#VALUE!	NO BID	NO BID	NO BID
206	139006	16	PERKINS COUNTY SCHOOLS	Current Bandwidth = 500											
			PERKINS COUNTY HIGH SCHOOL AT GRANT	500	NO BID	NO BID	NO BID	#VALUE!	\$ -	\$ 570.95	\$ -	\$ 27,405.60	\$ -	\$ 570.95	\$ -
			740 SHERMAN AVE BOX 829	800	NO BID	NO BID	NO BID	#VALUE!	\$ -	\$ 665.67	\$ -	\$ 31,952.16	\$ -	\$ 665.67	\$ -
			GRANT NE 69140-0829	1000	NO BID	NO BID	NO BID	#VALUE!	\$ -	\$ 716.87	\$ -	\$ 34,409.76	\$ -	\$ 716.87	\$ -
			Site Contact Info Scott Jones (308)546-7153												
207	138984	16	SOUTH PLATTE PUBLIC SCHOOLS	Current Bandwidth = 300											
			SOUTH PLATTE HIGH SCHOOL AT BIG SPRINGS	300	NO BID	NO BID	NO BID	#VALUE!	NO BID	NO BID	NO BID	#VALUE!	NO BID	NO BID	NO BID
			610 PLUM ST BOX 457	400	NO BID	NO BID	NO BID	#VALUE!	NO BID	NO BID	NO BID	#VALUE!	NO BID	NO BID	NO BID
			BIG SPRINGS NE 69122-0457	500	NO BID	NO BID	NO BID	#VALUE!	NO BID	NO BID	NO BID	#VALUE!	NO BID	NO BID	NO BID
			Site Contact Info Scott Jones (308)546-7153	1000	NO BID	NO BID	NO BID	#VALUE!	NO BID	NO BID	NO BID	#VALUE!	NO BID	NO BID	NO BID
208	139047	16	STAPLETON PUBLIC SCHOOLS	Current Bandwidth = 300											
			STAPLETON HIGH SCHOOL	300	NO BID	NO BID	NO BID	#VALUE!	\$ -	\$ 520.69	\$ -	\$ 24,993.12	\$ -	\$ 520.69	\$ -

PRICING MUST BE PROVIDED NEXT TO EVERY BANDWIDTH INCREMENT ON EACH CIRCUIT BEING BID

Circuit #	USAC Billed Entity Number	ESU	BILLED ENTITY NAME FIBER SITE NAME	BANDWIDTH (Mbps) SEEKING	Non-recurring Lincoln, 901 N. 17th, Room 230	Total Monthly Recurring-- Lincoln, 901 N. 17th, Room 230	Taxes and Fees	TOTAL 48- MONTH COST	Non-recurring Norfolk, NCC, 801 E Benjamin Ave, Rm 283	Total Monthly Recurring-- Norfolk, NCC, 801 E Benjamin Ave, Rm 283	Taxes and Fees	TOTAL 48- MONTH COST	Non-recurring Grand Island, 3180 W. Hwy 34, Room 208.5	Total Monthly Recurring-- Grand Island, 3180 W. Hwy 34, Room 208.5	Taxes and Fees
			702 6TH STREET BOX 128	400	NO BID	NO BID	NO BID	#VALUE!	\$ -	\$ 552.02	\$ -	\$ 26,496.96	\$ -	\$ 552.02	\$ -
			STAPLETON NE 69163-0128	500	NO BID	NO BID	NO BID	#VALUE!	\$ -	\$ 580.59	\$ -	\$ 27,868.32	\$ -	\$ 580.59	\$ -
			Site Contact Info Scott Jones (308)546-7153	1000	NO BID	NO BID	NO BID	#VALUE!	\$ -	\$ 728.97	\$ -	\$ 34,990.56	\$ -	\$ 728.97	\$ -
209	139050	16	SUTHERLAND PUBLIC SCHOOLS	Current Bandwidth = 400											
			SUTHERLAND HIGH SCHOOL	400	NO BID	NO BID	NO BID	#VALUE!	\$ -	\$ 552.02	\$ -	\$ 26,496.96	\$ -	\$ 552.02	\$ -
			401 WALNUT BOX 217	500	NO BID	NO BID	NO BID	#VALUE!	\$ -	\$ 580.59	\$ -	\$ 27,868.32	\$ -	\$ 580.59	\$ -
			SUTHERLAND NE 69165-0217	800	NO BID	NO BID	NO BID	#VALUE!	\$ -	\$ 676.90	\$ -	\$ 32,491.20	\$ -	\$ 676.90	\$ -
			Site Contact Info Scott Jones (308)546-7153	1000	NO BID	NO BID	NO BID	#VALUE!	\$ -	\$ 728.97	\$ -	\$ 34,990.56	\$ -	\$ 728.97	\$ -
210	139053	16	THEDFORD PUBLIC SCHOOLS	Current Bandwidth = 300											
			THEDFORD HIGH SCHOOL	300	NO BID	NO BID	NO BID	#VALUE!	NO BID	NO BID	NO BID	#VALUE!	NO BID	NO BID	NO BID
			304 MAPLE ST BOX 248	400	NO BID	NO BID	NO BID	#VALUE!	NO BID	NO BID	NO BID	#VALUE!	NO BID	NO BID	NO BID
			THEDFORD NE 69166-0248	500	NO BID	NO BID	NO BID	#VALUE!	NO BID	NO BID	NO BID	#VALUE!	NO BID	NO BID	NO BID
			Site Contact Info Scott Jones (308)546-7153	1000	NO BID	NO BID	NO BID	#VALUE!	NO BID	NO BID	NO BID	#VALUE!	NO BID	NO BID	NO BID
211	139066	16	WALLACE PUBLIC SCH DIST 65 R	Current Bandwidth = 300											
			WALLACE HIGH SCHOOL	300	NO BID	NO BID	NO BID	#VALUE!	NO BID	NO BID	NO BID	#VALUE!	NO BID	NO BID	NO BID
			151 N WALLACE RD BOX 127	400	NO BID	NO BID	NO BID	#VALUE!	NO BID	NO BID	NO BID	#VALUE!	NO BID	NO BID	NO BID
			WALLACE NE 69169-0127	500	NO BID	NO BID	NO BID	#VALUE!	NO BID	NO BID	NO BID	#VALUE!	NO BID	NO BID	NO BID
			Site Contact Info Scott Jones (308)546-7153	1000	NO BID	NO BID	NO BID	#VALUE!	NO BID	NO BID	NO BID	#VALUE!	NO BID	NO BID	NO BID
			EDUCATIONAL SERVICE UNIT 17												
212	139081	17	EDUCATIONAL SERVICE UNIT 17	Current Bandwidth = 400											
			EDUCATIONAL SERVICE UNIT 17 TECH OFFICE	400	NO BID	NO BID	NO BID	#VALUE!	NO BID	NO BID	NO BID	#VALUE!	NO BID	NO BID	NO BID
			1292 E 4TH STREET BOX 227	500	NO BID	NO BID	NO BID	#VALUE!	NO BID	NO BID	NO BID	#VALUE!	NO BID	NO BID	NO BID
			AINSWORTH NE 69210-1353	600	NO BID	NO BID	NO BID	#VALUE!	NO BID	NO BID	NO BID	#VALUE!	NO BID	NO BID	NO BID
			Site Contact Info Ben Anthony, banthony@esu17.org, 402-387-2520	800	NO BID	NO BID	NO BID	#VALUE!	NO BID	NO BID	NO BID	#VALUE!	NO BID	NO BID	NO BID
				1000	NO BID	NO BID	NO BID	#VALUE!	NO BID	NO BID	NO BID	#VALUE!	NO BID	NO BID	NO BID
213	139081	17	EDUCATIONAL SERVICE UNIT 17	Current Bandwidth = 400											
	16042611		EDUCATIONAL SERVICE UNIT 17 ADMIN OFFICE	400	NO BID	NO BID	NO BID	\$ -	\$ -	\$ 775.50	\$ -	\$ 37,224.00	\$ -	\$ 775.50	\$ -
			207 N MAIN ST, PO BOX 227	500	NO BID	NO BID	NO BID	\$ -	\$ -	\$ 815.65	\$ -	\$ 39,151.20	\$ -	\$ 815.65	\$ -
			AINSWORTH, NE 69210-1353	600	NO BID	NO BID	NO BID	\$ -	\$ -	\$ 866.80	\$ -	\$ 41,606.40	\$ -	\$ 866.80	\$ -
			Site Contact Info Ben Anthony, banthony@esu17.org, 402-387-2520	800	NO BID	NO BID	NO BID	\$ -	\$ -	\$ 950.95	\$ -	\$ 45,645.60	\$ -	\$ 950.95	\$ -

PRICING MUST BE PROVIDED NEXT TO EVERY BANDWIDTH INCREMENT ON EACH CIRCUIT BEING BID

Circuit #	USAC Billed Entity Number	ESU	BILLED ENTITY NAME FIBER SITE NAME	BANDWIDTH (Mbps) SEEKING	Non-recurring Lincoln, 901 N. 17th, Room 230	Total Monthly Recurring-- Lincoln, 901 N. 17th, Room 230	Taxes and Fees	TOTAL 48- MONTH COST	Non-recurring Norfolk, NCC, 801 E Benjamin Ave, Rm 283	Total Monthly Recurring-- Norfolk, NCC, 801 E Benjamin Ave, Rm 283	Taxes and Fees	TOTAL 48- MONTH COST	Non-recurring Grand Island, 3180 W. Hwy 34, Room 208.5	Total Monthly Recurring-- Grand Island, 3180 W. Hwy 34, Room 208.5	Taxes and Fees
				1000	NO BID	NO BID	NO BID	\$ -	\$ -	\$ 1,024.10	\$ -	\$ 49,156.80	\$ -	\$ 1,024.10	\$ -
214	139079	17	AINSWORTH COMMUNITY SCHOOLS	Current Bandwidth = 1000											
			AINSWORTH HIGH SCHOOL	1000	NO BID	NO BID	NO BID	\$ -	\$ 50,000.00	\$ 847.21	\$ -	\$ 90,666.08	\$ 50,000.00	\$ 847.21	\$ -
			520 E 2ND ST BOX 65	1500	NO BID	NO BID	NO BID	\$ -	\$ 50,000.00	\$ 847.21	\$ -	\$ 90,666.08	\$ 50,000.00	\$ 847.21	\$ -
			AINSWORTH NE 69210-0065	2000	NO BID	NO BID	NO BID	\$ -	\$ 50,000.00	\$ 1,051.23	\$ -	\$ 100,459.04	\$ 50,000.00	\$ 1,051.23	\$ -
			Site Contact Info Ben Anthony, banthony@esu17.org, 402-387-2520	2500	NO BID	NO BID	NO BID	\$ -	\$ 50,000.00	\$ 1,051.23	\$ -	\$ 100,459.04	\$ 50,000.00	\$ 1,051.23	\$ -
215	139088	17	CODY-KILGORE PUBLIC SCHOOLS	Current Bandwidth = 300											
			CODY-KILGORE HIGH SCHOOL	300	NO BID	NO BID	NO BID	#VALUE!	\$ -	\$ 864.50	\$ -	\$ 41,496.00	\$ -	\$ 864.50	\$ -
			360 W 4TH ST BOX 216	400	NO BID	NO BID	NO BID	#VALUE!	\$ -	\$ 916.50	\$ -	\$ 43,992.00	\$ -	\$ 916.50	\$ -
			CODY NE 69211-0216	500	NO BID	NO BID	NO BID	#VALUE!	\$ -	\$ 963.95	\$ -	\$ 46,269.60	\$ -	\$ 963.95	\$ -
			(402)823-4190	1000	NO BID	NO BID	NO BID	#VALUE!	\$ -	\$ 1,210.30	\$ -	\$ 58,094.40	\$ -	\$ 1,210.30	\$ -
			Site Contact Info Ben Anthony, banthony@esu17.org, 402-387-2520												
216	79111	17	KEYA PAHA COUNTY SCHOOLS	Current Bandwidth = 300											
			KEYA PAHA COUNTY HIGH SCHOOL	300	NO BID	NO BID	NO BID	#VALUE!	NO BID	NO BID	NO BID	#VALUE!	NO BID	NO BID	NO BID
			101 FOOTBALL AVE BOX 219	400	NO BID	NO BID	NO BID	#VALUE!	NO BID	NO BID	NO BID	#VALUE!	NO BID	NO BID	NO BID
			SPRINGVIEW NE 68778-0219	500	NO BID	NO BID	NO BID	#VALUE!	NO BID	NO BID	NO BID	#VALUE!	NO BID	NO BID	NO BID
			(402)497-3501	1000	NO BID	NO BID	NO BID	#VALUE!	NO BID	NO BID	NO BID	#VALUE!	NO BID	NO BID	NO BID
			Site Contact Info Ben Anthony, banthony@esu17.org, 402-387-2520												
217	138586	17	ROCK COUNTY PUBLIC SCHOOLS	Current Bandwidth = 400											
			ROCK COUNTY HIGH SCHOOL	400	NO BID	NO BID	NO BID	#VALUE!	\$ -	\$ 542.85	\$ -	\$ 26,056.80	\$ -	\$ 542.85	\$ -
			EAST HWY 20 BOX 448	500	NO BID	NO BID	NO BID	#VALUE!	\$ -	\$ 570.95	\$ -	\$ 27,405.60	\$ -	\$ 570.95	\$ -
			BASSETT NE 68714-0448	600	NO BID	NO BID	NO BID	#VALUE!	\$ -	\$ 584.70	\$ -	\$ 28,065.60	\$ -	\$ 584.70	\$ -
			Site Contact Info Ben Anthony, banthony@esu17.org, 402-387-2520	1000	NO BID	NO BID	NO BID	#VALUE!	\$ -	\$ 651.70	\$ -	\$ 31,281.60	\$ -	\$ 651.70	\$ -
218	139067	17	VALENTINE COMMUNITY SCHOOLS	Current Bandwidth = 1000											
			VALENTINE HIGH SCHOOL	1000	NO BID	NO BID	NO BID	#VALUE!	\$ 55,000.00	\$ 847.21	\$ -	\$ 95,666.08	\$ 55,000.00	\$ 847.21	\$ -
			431 N GREEN ST	1500	NO BID	NO BID	NO BID	#VALUE!	\$ 55,000.00	\$ 847.21	\$ -	\$ 95,666.08	\$ 55,000.00	\$ 847.21	\$ -
			VALENTINE NE 69201-1969	2000	NO BID	NO BID	NO BID	#VALUE!	\$ 55,000.00	\$ 1,051.23	\$ -	\$ 105,459.04	\$ 55,000.00	\$ 1,051.23	\$ -
			Site Contact Info Georde Ludvik, george@cdt-llc.com, 605-685-3253	2500	NO BID	NO BID	NO BID	#VALUE!	\$ 55,000.00	\$ 1,051.23	\$ -	\$ 105,459.04	\$ 55,000.00	\$ 1,051.23	\$ -
			EDUCATIONAL SERVICE UNIT 19												

PRICING MUST BE PROVIDED NEXT TO EVERY BANDWIDTH INCREMENT ON EACH CIRCUIT BEING BID

Circuit #	USAC Billed Entity Number	ESU	BILLED ENTITY NAME FIBER SITE NAME	BANDWIDTH (Mbps) SEEKING	Non-recurring Lincoln, 901 N. 17th, Room 230	Total Monthly Recurring-- Lincoln, 901 N. 17th, Room 230	Taxes and Fees	TOTAL 48- MONTH COST	Non-recurring Norfolk, NCC, 801 E Benjamin Ave, Rm 283	Total Monthly Recurring-- Norfolk, NCC, 801 E Benjamin Ave, Rm 283	Taxes and Fees	TOTAL 48- MONTH COST	Non-recurring Grand Island, 3180 W. Hwy 34, Room 208.5	Total Monthly Recurring-- Grand Island, 3180 W. Hwy 34, Room 208.5	Taxes and Fees
219	138320	19	OMAHA PUBLIC SCHOOLS	Current Bandwidth = 10000											
			SCOTT DATA CENTER	5000	NO BID	NO BID	NO BID	#VALUE!	\$ -	\$ 4,750.00	\$ -	\$ 228,000.00	\$ -	\$ 4,750.00	\$ -
			6805 PINE ST	10000	NO BID	NO BID	NO BID	#VALUE!	\$ -	\$ 4,750.00	\$ -	\$ 228,000.00	\$ -	\$ 4,750.00	\$ -
			OMAHA, NE 68106	15000	NO BID	NO BID	NO BID	#VALUE!	\$ -	\$ 4,750.00	\$ -	\$ 228,000.00	\$ -	\$ 4,750.00	\$ -
			(402)505-7800	20000	NO BID	NO BID	NO BID	#VALUE!	\$ -	\$ 9,450.00	\$ -	\$ 228,000.00	\$ -	\$ 9,450.00	\$ -
			Site Contact Info Tim Zona	40000	NO BID	NO BID	NO BID	#VALUE!	\$ -	\$ 17,750.00	\$ -	\$ 228,000.00	\$ -	\$ 17,750.00	\$ -
				(40000 DELIVERED ON A 100 GB PORT)											
OTHER SITES TO NETWORK NEBRASKA															
OMAHA NON-PUBLIC SCHOOLS															
220	17000601	19	BROWNELL-TALBOT SCHOOL	Current Bandwidth = 900											
			BROWNELL-TALBOT US LIBRARY SERVER ROOM	500	NO BID	NO BID	NO BID	#VALUE!	\$ -	\$ 1,250.00	\$ -	\$ 60,000.00	\$ -	\$ 1,250.00	\$ -
			400 N HAPPY HOLLOW BLVD	1000	NO BID	NO BID	NO BID	#VALUE!	\$ -	\$ 1,330.00	\$ -	\$ 63,840.00	\$ -	\$ 1,330.00	\$ -
			OMAHA NE 68132-2198	1500	NO BID	NO BID	NO BID	#VALUE!	\$ -	\$ 1,330.00	\$ -	\$ 63,840.00	\$ -	\$ 1,330.00	\$ -
			(402)556-3772	2000	NO BID	NO BID	NO BID	#VALUE!	\$ -	\$ 1,617.28	\$ -	\$ 77,629.44	\$ -	\$ 1,617.28	\$ -
			Site Contact Info Eric Linneweber	2500	NO BID	NO BID	NO BID	#VALUE!	\$ -	\$ 1,617.28	\$ -	\$ 77,629.44	\$ -	\$ 1,617.28	\$ -
221	78508	19	DUCHESNE ACADEMY	Current Bandwidth = 1000											
			DUCHESNE ACADMY SERVER ROOM	1000	NO BID	NO BID	NO BID	#VALUE!	\$ -	\$ 1,650.00	\$ -	\$ 79,200.00	\$ -	\$ 1,650.00	\$ -
			3601 BURT ST, RM 146	2000	NO BID	NO BID	NO BID	#VALUE!	\$ -	\$ 1,850.00	\$ -	\$ 88,800.00	\$ -	\$ 1,850.00	\$ -
			OMAHA, NE 68131-1945	3000	NO BID	NO BID	NO BID	#VALUE!	\$ -	\$ 1,950.00	\$ -	\$ 93,600.00	\$ -	\$ 1,950.00	\$ -
			Site Contact Info Jason Schlesiger, jschlesiger@duchesneacademy.org												
222	78508	19	MARIAN HIGH SCHOOL	Current Bandwidth = 1000											
			7400 MILITARY AVE	5000	NO BID	NO BID	NO BID	#VALUE!	\$ -	\$ 1,111.88	\$ -	\$ 53,370.24	\$ -	\$ 1,111.88	\$ -
			OMAHA, NE 68134-3351	7500	NO BID	NO BID	NO BID	#VALUE!	\$ -	\$ 1,223.07	\$ -	\$ 58,707.36	\$ -	\$ 1,223.07	\$ -
			Site Contact Info Travis Vo, tvo@omahamarian.org	10000	NO BID	NO BID	NO BID	#VALUE!	\$ -	\$ 1,389.85	\$ -	\$ 66,712.80	\$ -	\$ 1,389.85	\$ -
NEBRASKA DEPARTMENT OF HEALTH AND HUMAN SERVICES															
223	17000614	N/A	NEBR DEPT OF HEALTH & HUMAN SERVICES	Current Bandwidth = N/A											
	17028504		HASTINGS JUVENILE CHEMICAL DEPENDENCY PROG	100	NO BID	NO BID	NO BID	#VALUE!	NO BID	NO BID	NO BID	#VALUE!	NO BID	NO BID	NO BID
			4200 W 2ND ST	200	NO BID	NO BID	NO BID	#VALUE!	NO BID	NO BID	NO BID	#VALUE!	NO BID	NO BID	NO BID
			HASTINGS NE 68902	300	NO BID	NO BID	NO BID	#VALUE!	NO BID	NO BID	NO BID	#VALUE!	NO BID	NO BID	NO BID
			(402)471-9120	400	NO BID	NO BID	NO BID	#VALUE!	NO BID	NO BID	NO BID	#VALUE!	NO BID	NO BID	NO BID
			Site Contact Info Mark Nelson, mark.nelson@nebraska.gov	500	NO BID	NO BID	NO BID	#VALUE!	NO BID	NO BID	NO BID	#VALUE!	NO BID	NO BID	NO BID

PRICING MUST BE PROVIDED NEXT TO EVERY BANDWIDTH INCREMENT ON EACH CIRCUIT BEING BID

Circuit #	USAC Billed Entity Number	ESU	BILLED ENTITY NAME FIBER SITE NAME	BANDWIDTH (Mbps) SEEKING	Non-recurring Lincoln, 901 N. 17th, Room 230	Total Monthly Recurring-- Lincoln, 901 N. 17th, Room 230	Taxes and Fees	TOTAL 48- MONTH COST	Non-recurring Norfolk, NCC, 801 E Benjamin Ave, Rm 283	Total Monthly Recurring-- Norfolk, NCC, 801 E Benjamin Ave, Rm 283	Taxes and Fees	TOTAL 48- MONTH COST	Non-recurring Grand Island, 3180 W. Hwy 34, Room 208.5	Total Monthly Recurring-- Grand Island, 3180 W. Hwy 34, Room 208.5	Taxes and Fees
224	17000614	N/A	NEBR DEPT OF HEALTH & HUMAN SERVICES	Current Bandwidth = N/A											
	17025495		LINCOLN YRTC	100	NO BID	NO BID	NO BID	#VALUE!	NO BID	NO BID	NO BID	#VALUE!	NO BID	NO BID	NO BID
			1200 RADCLIFF ST - STE B	200	NO BID	NO BID	NO BID	#VALUE!	NO BID	NO BID	NO BID	#VALUE!	NO BID	NO BID	NO BID
			LINCOLN NE 68512	300	NO BID	NO BID	NO BID	#VALUE!	NO BID	NO BID	NO BID	#VALUE!	NO BID	NO BID	NO BID
			(402)471-9120	400	NO BID	NO BID	NO BID	#VALUE!	NO BID	NO BID	NO BID	#VALUE!	NO BID	NO BID	NO BID
			ite Contact Info	Mark Nelson, mark.nelson@nebraska.gov	500	NO BID	NO BID	NO BID	#VALUE!	NO BID	NO BID	#VALUE!	NO BID	NO BID	NO BID
225	17000614	N/A	NEBR DEPT OF HEALTH & HUMAN SERVICES	Current Bandwidth = N/A											
			WHITEHALL PSYCHIATRIC RESIDENTIAL AND TREATM	100	NO BID	NO BID	NO BID	#VALUE!	NO BID	NO BID	NO BID	#VALUE!	NO BID	NO BID	NO BID
			5845 HUNTINGTON AVE	200	NO BID	NO BID	NO BID	#VALUE!	NO BID	NO BID	NO BID	#VALUE!	NO BID	NO BID	NO BID
			LINCOLN NE 68507	300	NO BID	NO BID	NO BID	#VALUE!	NO BID	NO BID	NO BID	#VALUE!	NO BID	NO BID	NO BID
			(402)471-9120	400	NO BID	NO BID	NO BID	#VALUE!	NO BID	NO BID	NO BID	#VALUE!	NO BID	NO BID	NO BID
			ite Contact Info	Mark Nelson, mark.nelson@nebraska.gov	500	NO BID	NO BID	NO BID	#VALUE!	NO BID	NO BID	#VALUE!	NO BID	NO BID	NO BID
226	17000614	N/A	NEBR DEPT OF HEALTH & HUMAN SERVICES	Current Bandwidth = 150											
	163229		KEARNEY WEST HIGH SCHOOL	150	NO BID	NO BID	NO BID	#VALUE!	\$ -	\$ 272.88	\$ -	\$ 13,098.24	\$ -	\$ 272.88	\$ -
			2802 30TH AVE	200	NO BID	NO BID	NO BID	#VALUE!	\$ -	\$ 346.36	\$ -	\$ 16,625.28	\$ -	\$ 346.36	\$ -
			KEARNEY NE 68845	300	NO BID	NO BID	NO BID	#VALUE!	\$ -	\$ 372.40	\$ -	\$ 17,875.20	\$ -	\$ 372.40	\$ -
			(308)865-5313	400	NO BID	NO BID	NO BID	#VALUE!	\$ -	\$ 394.80	\$ -	\$ 18,950.40	\$ -	\$ 394.80	\$ -
			ite Contact Info	Mark Nelson, mark.nelson@nebraska.gov	500	NO BID	NO BID	NO BID	#VALUE!	\$ -	\$ 415.24	\$ -	\$ 19,931.52	\$ -	\$ 415.24
			NEBRASKA PUBLIC LIBRARIES												
227	138719	N/A	CITY OF GRAND ISLAND	Current Bandwidth = 300											
			GRAND ISALND PUBLIC LIBRARY	300	NO BID	NO BID	NO BID	#VALUE!	NO BID	NO BID	NO BID	#VALUE!	NO BID	NO BID	NO BID
			211 N. WASHINGTON ST	400	NO BID	NO BID	NO BID	#VALUE!	NO BID	NO BID	NO BID	#VALUE!	NO BID	NO BID	NO BID
			GRAND ISLAND, NE 68801-5855	500	NO BID	NO BID	NO BID	#VALUE!	NO BID	NO BID	NO BID	#VALUE!	NO BID	NO BID	NO BID
			ite Contact Info	(308)358-5333, Steve Fosselman	1000	NO BID	NO BID	NO BID	#VALUE!	NO BID	NO BID	#VALUE!	NO BID	NO BID	NO BID
228	138289	N/A	CITY OF TEKAMAH	Current Bandwidth = NEW											
			LIED TEKAMAH PUBLIC LIBRARY	100	NO BID	NO BID	NO BID	#VALUE!	NO BID	NO BID	NO BID	#VALUE!	NO BID	NO BID	NO BID
			204 S 13TH ST	200	NO BID	NO BID	NO BID	#VALUE!	NO BID	NO BID	NO BID	#VALUE!	NO BID	NO BID	NO BID
			TEKAMAH, NE 68061-1304	300	NO BID	NO BID	NO BID	#VALUE!	NO BID	NO BID	NO BID	#VALUE!	NO BID	NO BID	NO BID
			ite Contact Info	Gabby Mahon, (402) 374-2453	1000	NO BID	NO BID	NO BID	#VALUE!	NO BID	NO BID	#VALUE!	NO BID	NO BID	NO BID

PRICING MUST BE PROVIDED NEXT TO EVERY BANDWIDTH INCREMENT ON EACH CIRCUIT BEING BID

Circuit #	USAC Billed Entity Number	ESU	BILLED ENTITY NAME FIBER SITE NAME	BANDWIDTH (Mbps) SEEKING	Non-recurring Lincoln, 901 N. 17th, Room 230	Total Monthly Recurring-- Lincoln, 901 N. 17th, Room 230	Taxes and Fees	TOTAL 48- MONTH COST	Non-recurring Norfolk, NCC, 801 E Benjamin Ave, Rm 283	Total Monthly Recurring-- Norfolk, NCC, 801 E Benjamin Ave, Rm 283	Taxes and Fees	TOTAL 48- MONTH COST	Non-recurring Grand Island, 3180 W. Hwy 34, Room 208.5	Total Monthly Recurring-- Grand Island, 3180 W. Hwy 34, Room 208.5	Taxes and Fees
			NORTHEAST COMMUNITY COLLEGE												
229	N/A	N/A	NORTHEAST COMMUNITY COLLEGE	Current Bandwidth = NEW											
			NORTHEAST COMMUNITY COLLEGE	200	NO BID	NO BID	NO BID	#VALUE!	NO BID	NO BID	NO BID	#VALUE!	NO BID	NO BID	NO BID
			707 W NORFOLK AVE	300	NO BID	NO BID	NO BID	#VALUE!	NO BID	NO BID	NO BID	#VALUE!	NO BID	NO BID	NO BID
			NORFOLK, NE 68701-5142	500	NO BID	NO BID	NO BID	#VALUE!	NO BID	NO BID	NO BID	#VALUE!	NO BID	NO BID	NO BID
			Site Contact Info Field May, fmay@northeast.edu 402-884-7076	1000	NO BID	NO BID	NO BID	#VALUE!	NO BID	NO BID	NO BID	#VALUE!	NO BID	NO BID	NO BID
			NORTHEAST COMMUNITY COLLEGE												
230	N/A	N/A	NORTHEAST COMMUNITY COLLEGE	Current Bandwidth = 200											
			O'NEILL EXTENDED CAMPUS	200	NO BID	NO BID	NO BID	#VALUE!	\$ 35,000.00	\$ 865.90	\$ -	\$ 76,563.20	\$ 35,000.00	\$ 865.90	\$ -
			505 E HWY 20	300	NO BID	NO BID	NO BID	#VALUE!	\$ 30,000.00	\$ 931.00	\$ -	\$ 74,688.00	\$ 30,000.00	\$ 931.00	\$ -
			O'NEILL NE 68763-0269	500	NO BID	NO BID	NO BID	#VALUE!	\$ 25,000.00	\$ 1,038.10	\$ -	\$ 74,828.80	\$ 25,000.00	\$ 1,038.10	\$ -
			Site Contact Info Field May, fmay@northeast.edu 402-884-7076	1000	NO BID	NO BID	NO BID	#VALUE!	\$ 20,000.00	\$ 1,303.40	\$ -	\$ 82,563.20	\$ 20,000.00	\$ 1,303.40	\$ -
			NORTHEAST COMMUNITY COLLEGE												
231	N/A	N/A	NORTHEAST COMMUNITY COLLEGE	Current Bandwidth = 300											
			SOUTH SIOUX CITY EXTENDED CAMPUS	200	NO BID	NO BID	NO BID	#VALUE!	NO BID	NO BID	NO BID	#VALUE!	NO BID	NO BID	NO BID
			1001 COLLEGE WAY	300	NO BID	NO BID	NO BID	#VALUE!	NO BID	NO BID	NO BID	#VALUE!	NO BID	NO BID	NO BID
			SOUTH SIOUX CITY NE 68776	500	NO BID	NO BID	NO BID	#VALUE!	NO BID	NO BID	NO BID	#VALUE!	NO BID	NO BID	NO BID
			Site Contact Info Field May, fmay@northeast.edu 402-884-7076	1000	NO BID	NO BID	NO BID	#VALUE!	NO BID	NO BID	NO BID	#VALUE!	NO BID	NO BID	NO BID
			NORTHEAST COMMUNITY COLLEGE												
232	N/A	N/A	NORTHEAST COMMUNITY COLLEGE	Current Bandwidth = 200											
			WEST POINT EXTENDED CAMPUS	200	NO BID	NO BID	NO BID	#VALUE!	NO BID	NO BID	NO BID	#VALUE!	NO BID	NO BID	NO BID
			202 ANNA STALP AVE	300	NO BID	NO BID	NO BID	#VALUE!	NO BID	NO BID	NO BID	#VALUE!	NO BID	NO BID	NO BID
			WEST POINT NE 68788-1960	500	NO BID	NO BID	NO BID	#VALUE!	NO BID	NO BID	NO BID	#VALUE!	NO BID	NO BID	NO BID
			Site Contact Info Field May, fmay@northeast.edu 402-884-7076	1000	NO BID	NO BID	NO BID	#VALUE!	NO BID	NO BID	NO BID	#VALUE!	NO BID	NO BID	NO BID
			MID-PLAINS COMMUNITY COLLEGE												
233	N/A	N/A	MID-PLAINS COMMUNITY COLLEGE	Current Bandwidth = 100											
			NORTH PLATTE-NORTH CAMPUS	100	NO BID	NO BID	NO BID	#VALUE!	NO BID	NO BID	NO BID	#VALUE!	NO BID	NO BID	NO BID
			1101 HALLIGAN DR	200	NO BID	NO BID	NO BID	#VALUE!	NO BID	NO BID	NO BID	#VALUE!	NO BID	NO BID	NO BID
			NORTH PLATTE NE 69101	300	NO BID	NO BID	NO BID	#VALUE!	NO BID	NO BID	NO BID	#VALUE!	NO BID	NO BID	NO BID
			Site Contact Info Trent Wiese, wieset@mpcc.edu, 308-535-3612	400	NO BID	NO BID	NO BID	#VALUE!	NO BID	NO BID	NO BID	#VALUE!	NO BID	NO BID	NO BID
				500	NO BID	NO BID	NO BID	#VALUE!	NO BID	NO BID	NO BID	#VALUE!	NO BID	NO BID	NO BID

PRICING MUST BE PROVIDED NEXT TO EVERY BANDWIDTH INCREMENT ON EACH CIRCUIT BEING BID

Circuit #	USAC Billed Entity Number	ESU	BILLED ENTITY NAME FIBER SITE NAME	BANDWIDTH (Mbps) SEEKING	Non-recurring Lincoln, 901 N. 17th, Room 230	Total Monthly Recurring-- Lincoln, 901 N. 17th, Room 230	Taxes and Fees	TOTAL 48- MONTH COST	Non-recurring Norfolk, NCC, 801 E Benjamin Ave, Rm 283	Total Monthly Recurring-- Norfolk, NCC, 801 E Benjamin Ave, Rm 283	Taxes and Fees	TOTAL 48- MONTH COST	Non-recurring Grand Island, 3180 W. Hwy 34, Room 208.5	Total Monthly Recurring-- Grand Island, 3180 W. Hwy 34, Room 208.5	Taxes and Fees
234	N/A	N/A	MID-PLAINS COMMUNITY COLLEGE	Current Bandwidth = 100											
			NORTH PLATTE-SOUTH CAMPUS	100	NO BID	NO BID	NO BID	#VALUE!	NO BID	NO BID	NO BID	#VALUE!	NO BID	NO BID	NO BID
			601 W STATE FARM RD	200	NO BID	NO BID	NO BID	#VALUE!	NO BID	NO BID	NO BID	#VALUE!	NO BID	NO BID	NO BID
			NORTH PLATTE NE 69101	300	NO BID	NO BID	NO BID	#VALUE!	NO BID	NO BID	NO BID	#VALUE!	NO BID	NO BID	NO BID
			Site Contact Info Trent Wiese, wieset@mpcc.edu, 308-535-3612	400	NO BID	NO BID	NO BID	#VALUE!	NO BID	NO BID	NO BID	#VALUE!	NO BID	NO BID	NO BID
				500	NO BID	NO BID	NO BID	#VALUE!	NO BID	NO BID	NO BID	#VALUE!	NO BID	NO BID	NO BID
235	N/A	N/A	MID-PLAINS COMMUNITY COLLEGE	Current Bandwidth = 100											
			MCCOOK COMMUNITY COLLEGE	100	NO BID	NO BID	NO BID	#VALUE!	\$ -	\$ 454.80	\$ -	\$ 21,830.40	\$ -	\$ 454.80	\$ -
			1205 E THIRD ST	200	NO BID	NO BID	NO BID	#VALUE!	\$ -	\$ 494.80	\$ -	\$ 23,750.40	\$ -	\$ 494.80	\$ -
			MCCOOK NE 69001	300	NO BID	NO BID	NO BID	#VALUE!	\$ -	\$ 532.00	\$ -	\$ 25,536.00	\$ -	\$ 532.00	\$ -
			Site Contact Info Trent Wiese, wieset@mpcc.edu, 308-535-3612	400	NO BID	NO BID	NO BID	#VALUE!	\$ -	\$ 564.00	\$ -	\$ 27,072.00	\$ -	\$ 564.00	\$ -
				500	NO BID	NO BID	NO BID	#VALUE!	\$ -	\$ 593.20	\$ -	\$ 28,473.60	\$ -	\$ 593.20	\$ -
			MIDLAND UNIVERSITY												
236	N/A	N/A	MIDLAND UNIVERSITY	Current Bandwidth = 1000											
			FREMONT MAIN CAMPUS TO OMAHA	1000	NO BID	NO BID	NO BID	#VALUE!	NO BID	NO BID	NO BID	#VALUE!	NO BID	NO BID	NO BID
			900 N CLARKSON ST	2000	NO BID	NO BID	NO BID	#VALUE!	NO BID	NO BID	NO BID	#VALUE!	NO BID	NO BID	NO BID
			FREMONT NE 68028	3000	NO BID	NO BID	NO BID	#VALUE!	NO BID	NO BID	NO BID	#VALUE!	NO BID	NO BID	NO BID
			Site Contact Info Shane Perrien, perrien@mindlandu.edu, 402-941-6111	4000	NO BID	NO BID	NO BID	#VALUE!	NO BID	NO BID	NO BID	#VALUE!	NO BID	NO BID	NO BID
				5000	NO BID	NO BID	NO BID	#VALUE!	NO BID	NO BID	NO BID	#VALUE!	NO BID	NO BID	NO BID
237	N/A	N/A	MIDLAND UNIVERSITY	Current Bandwidth = 1000											
			FREMONT MAIN CAMPUS TO LINCOLN, KEARNEY OFFICE	1000	NO BID	NO BID	NO BID	#VALUE!	NO BID	NO BID	NO BID	#VALUE!	\$ -	\$ 456.19	\$ -
			900 N CLARKSON ST	2000	NO BID	NO BID	NO BID	#VALUE!	NO BID	NO BID	NO BID	#VALUE!	\$ -	\$ 646.91	\$ -
			FREMONT NE 68028	3000	NO BID	NO BID	NO BID	#VALUE!	NO BID	NO BID	NO BID	#VALUE!	\$ -	\$ 707.71	\$ -
			Site Contact Info Shane Perrien, perrien@mindlandu.edu, 402-941-6111	4000	NO BID	NO BID	NO BID	#VALUE!	NO BID	NO BID	NO BID	#VALUE!	\$ -	\$ 768.21	\$ -
				5000	NO BID	NO BID	NO BID	#VALUE!	NO BID	NO BID	NO BID	#VALUE!	\$ -	\$ 808.64	\$ -
			UNION COLLEGE												
238	N/A	N/A	UNION COLLEGE	Current Bandwidth = 400											
			EVERETT DICK ADMIN BLDG	400	NO BID	NO BID	NO BID	#VALUE!	NO BID	NO BID	NO BID	#VALUE!	NO BID	NO BID	NO BID
			3800 S 48TH ST	500	NO BID	NO BID	NO BID	#VALUE!	NO BID	NO BID	NO BID	#VALUE!	NO BID	NO BID	NO BID
			LINCOLN NE 68506	600	NO BID	NO BID	NO BID	#VALUE!	NO BID	NO BID	NO BID	#VALUE!	NO BID	NO BID	NO BID
			Site Contact Info Richard Henriques, rhenriq@ucollege.edu, 402-486-1111	700	NO BID	NO BID	NO BID	#VALUE!	NO BID	NO BID	NO BID	#VALUE!	NO BID	NO BID	NO BID

PRICING MUST BE PROVIDED NEXT TO EVERY BANDWIDTH INCREMENT ON EACH CIRCUIT BEING BID

Circuit #	USAC Billed Entity Number	ESU	BILLED ENTITY NAME FIBER SITE NAME	BANDWIDTH (Mbps) SEEKING	Non-recurring Lincoln, 901 N. 17th, Room 230	Total Monthly Recurring-- Lincoln, 901 N. 17th, Room 230	Taxes and Fees	TOTAL 48- MONTH COST	Non-recurring Norfolk, NCC, 801 E Benjamin Ave, Rm 283	Total Monthly Recurring-- Norfolk, NCC, 801 E Benjamin Ave, Rm 283	Taxes and Fees	TOTAL 48- MONTH COST	Non-recurring Grand Island, 3180 W. Hwy 34, Room 208.5	Total Monthly Recurring-- Grand Island, 3180 W. Hwy 34, Room 208.5	Taxes and Fees
				800	NO BID	NO BID	NO BID	#VALUE!	NO BID	NO BID	NO BID	#VALUE!	NO BID	NO BID	NO BID
				900	NO BID	NO BID	NO BID	#VALUE!	NO BID	NO BID	NO BID	#VALUE!	NO BID	NO BID	NO BID
				1000	NO BID	NO BID	NO BID	#VALUE!	NO BID	NO BID	NO BID	#VALUE!	NO BID	NO BID	NO BID
			WESTERN NEBRASKA COMMUNITY COLLEGE												
239	N/A	N/A	WESTERN NEBRASKA COMMUNITY COLLEGE	Current Bandwidth = 500											
			SCOTTSBLUFF MAIN CAMPUS	500	NO BID	NO BID	NO BID	#VALUE!	\$ -	\$ 1,038.10	\$ -	\$ 49,828.80	\$ -	\$ 1,038.10	\$ -
			1601 E 27TH ST	1000	NO BID	NO BID	NO BID	#VALUE!	\$ -	\$ 1,303.40	\$ -	\$ 62,563.20	\$ -	\$ 1,303.40	\$ -
			SCOTTSBLUFF NE 69361-1815	1500	NO BID	NO BID	NO BID	#VALUE!	\$ -	\$ 1,303.40	\$ -	\$ 62,563.20	\$ -	\$ 1,303.40	\$ -
			308-635-3606	2000	NO BID	NO BID	NO BID	#VALUE!	\$ -	\$ 1,617.28	\$ -	\$ 77,629.44	\$ -	\$ 1,617.28	\$ -
			Site Contact Info Loren Moench, moenchl1@wncc.edu, 308-635-3606	2500	NO BID	NO BID	NO BID	#VALUE!	\$ -	\$ 1,617.28	\$ -	\$ 77,629.44	\$ -	\$ 1,617.28	\$ -
240	N/A	N/A	WESTERN NEBRASKA COMMUNITY COLLEGE	Current Bandwidth = 100											
			ALLIANCE CAMPUS	100	NO BID	NO BID	NO BID	#VALUE!	NO BID	NO BID	NO BID	#VALUE!	NO BID	NO BID	NO BID
			1750 SWEETWATER AVE	200	NO BID	NO BID	NO BID	#VALUE!	NO BID	NO BID	NO BID	#VALUE!	NO BID	NO BID	NO BID
			ALLIANCE NE 69301-4463	300	NO BID	NO BID	NO BID	#VALUE!	NO BID	NO BID	NO BID	#VALUE!	NO BID	NO BID	NO BID
			308-635-3606	400	NO BID	NO BID	NO BID	#VALUE!	NO BID	NO BID	NO BID	#VALUE!	NO BID	NO BID	NO BID
			Site Contact Info Loren Moench, moenchl1@wncc.edu, 308-635-3606	500	NO BID	NO BID	NO BID	#VALUE!	NO BID	NO BID	NO BID	#VALUE!	NO BID	NO BID	NO BID
241	N/A	N/A	WESTERN NEBRASKA COMMUNITY COLLEGE	Current Bandwidth = 100											
			SIDNEY CAMPUS	100	NO BID	NO BID	NO BID	#VALUE!	\$ 55,000.00	\$ 682.20	\$ -	\$ 87,745.60	\$ 55,000.00	\$ 682.20	\$ -
			371 COLLEGE DR	200	NO BID	NO BID	NO BID	#VALUE!	\$ 45,000.00	\$ 865.90	\$ -	\$ 86,563.20	\$ 45,000.00	\$ 865.90	\$ -
			SIDNEY NE 69162-2574	300	NO BID	NO BID	NO BID	#VALUE!	\$ 45,000.00	\$ 931.00	\$ -	\$ 89,688.00	\$ 45,000.00	\$ 931.00	\$ -
			308-635-3606	400	NO BID	NO BID	NO BID	#VALUE!	\$ 45,000.00	\$ 987.00	\$ -	\$ 92,376.00	\$ 45,000.00	\$ 987.00	\$ -
			Site Contact Info Loren Moench, moenchl1@wncc.edu, 308-635-3606	500	NO BID	NO BID	NO BID	#VALUE!	\$ 40,000.00	\$ 1,038.10	\$ -	\$ 89,828.80	\$ 40,000.00	\$ 1,038.10	\$ -
242	N/A	N/A	WESTERN NEBRASKA COMMUNITY COLLEGE	Current Bandwidth = 40											
			GUADALUPE CENTER	40	NO BID	NO BID	NO BID	#VALUE!	NO BID	NO BID	NO BID	#VALUE!	NO BID	NO BID	NO BID
			1200 E 9TH ST	60	NO BID	NO BID	NO BID	#VALUE!	NO BID	NO BID	NO BID	#VALUE!	NO BID	NO BID	NO BID
			SCOTTSBLUFF NE 69361	80	NO BID	NO BID	NO BID	#VALUE!	NO BID	NO BID	NO BID	#VALUE!	NO BID	NO BID	NO BID
			308-635-3606	100	NO BID	NO BID	NO BID	#VALUE!	NO BID	NO BID	NO BID	#VALUE!	NO BID	NO BID	NO BID
			Site Contact Info Loren Moench, moenchl1@wncc.edu, 308-635-3606	200	NO BID	NO BID	NO BID	#VALUE!	NO BID	NO BID	NO BID	#VALUE!	NO BID	NO BID	NO BID
243	N/A	N/A	WESTERN NEBRASKA COMMUNITY COLLEGE	Current Bandwidth = 10											

PRICING MUST BE PROVIDED NEXT TO EVERY BANDWIDTH INCREMENT ON EACH CIRCUIT BEING BID

Circuit #	USAC Billed Entity Number	ESU	BILLED ENTITY NAME FIBER SITE NAME	BANDWIDTH (Mbps) SEEKING	Non-recurring Lincoln, 901 N. 17th, Room 230	Total Monthly Recurring-- Lincoln, 901 N. 17th, Room 230	Taxes and Fees	TOTAL 48- MONTH COST	Non-recurring Norfolk, NCC, 801 E Benjamin Ave, Rm 283	Total Monthly Recurring-- Norfolk, NCC, 801 E Benjamin Ave, Rm 283	Taxes and Fees	TOTAL 48- MONTH COST	Non-recurring Grand Island, 3180 W. Hwy 34, Room 208.5	Total Monthly Recurring-- Grand Island, 3180 W. Hwy 34, Room 208.5	Taxes and Fees
			SIDNEY MUNICIPAL AIRPORT	40	NO BID	NO BID	NO BID	#VALUE!	\$ -	\$ 775.00	\$ -	\$ 37,200.00	\$ -	\$ 775.00	\$ -
			1601 E 27TH ST	60	NO BID	NO BID	NO BID	#VALUE!	\$ -	\$ 825.00	\$ -	\$ 39,600.00	\$ -	\$ 825.00	\$ -
			SCOTTSBLUFF NE 69361-1815	80	NO BID	NO BID	NO BID	#VALUE!	\$ -	\$ 925.00	\$ -	\$ 44,400.00	\$ -	\$ 925.00	\$ -
			308-635-3606	100	NO BID	NO BID	NO BID	#VALUE!	\$ -	\$ 950.00	\$ -	\$ 45,600.00	\$ -	\$ 950.00	\$ -
			Site Contact Info Loren Moench, moenchl1@wncc.edu, 308-635-3606	200	NO BID	NO BID	NO BID	#VALUE!	\$ -	\$ 950.00	\$ -	\$ 45,600.00	\$ -	\$ 950.00	\$ -
244	N/A	N/A	WESTERN NEBRASKA COMMUNITY COLLEGE	Current Bandwidth = 40											
			POWERLINE TRAINING CENTER	40	NO BID	NO BID	NO BID	#VALUE!	NO BID	NO BID	NO BID	#VALUE!	NO BID	NO BID	NO BID
			1621 KANSAS ST	60	NO BID	NO BID	NO BID	#VALUE!	NO BID	NO BID	NO BID	#VALUE!	NO BID	NO BID	NO BID
			ALLIANCE NE 69301	80	NO BID	NO BID	NO BID	#VALUE!	NO BID	NO BID	NO BID	#VALUE!	NO BID	NO BID	NO BID
			308-635-3606	100	NO BID	NO BID	NO BID	#VALUE!	NO BID	NO BID	NO BID	#VALUE!	NO BID	NO BID	NO BID
			Site Contact Info Loren Moench, moenchl1@wncc.edu, 308-635-3606	200	NO BID	NO BID	NO BID	#VALUE!	NO BID	NO BID	NO BID	#VALUE!	NO BID	NO BID	NO BID
			CREIGHTON UNIVERSITY												
245	N/A	N/A	CREIGHTON UNIVERSITY	Current Bandwidth = 100											
			CREIGHTON COLLEGE OF NURSING--HASTINGS CAMPUS	100	NO BID	NO BID	NO BID	#VALUE!	\$ -	\$ 204.66	\$ -	\$ 9,823.68	\$ -	\$ 204.66	\$ -
			715 N SAINT JOSEPH ST	200	NO BID	NO BID	NO BID	#VALUE!	\$ -	\$ 259.77	\$ -	\$ 12,468.96	\$ -	\$ 259.77	\$ -
			HASTINGS NE 68901-4471	300	NO BID	NO BID	NO BID	#VALUE!	\$ -	\$ 279.30	\$ -	\$ 13,406.40	\$ -	\$ 279.30	\$ -
			Site Contact Info Chris Vaverek, chrisvaverek@creighton.edu, 402-281-2800	400	NO BID	NO BID	NO BID	#VALUE!	\$ -	\$ 296.10	\$ -	\$ 14,212.80	\$ -	\$ 296.10	\$ -
				500	NO BID	NO BID	NO BID	#VALUE!	\$ -	\$ 311.43	\$ -	\$ 14,948.64	\$ -	\$ 311.43	\$ -
			COLLEGE OF ST MARY												
246	N/A	N/A	COLLEGE OF ST MARY	Current Bandwidth =400											
			WALSH HALL 243	400	NO BID	NO BID	NO BID	#VALUE!	\$ -	\$ 641.55	\$ -	\$ 30,794.40	\$ -	\$ 641.55	\$ -
			7000 MERCY RD	600	NO BID	NO BID	NO BID	#VALUE!	\$ -	\$ 717.08	\$ -	\$ 34,419.84	\$ -	\$ 717.08	\$ -
			OMAHA NE 68106-2377	800	NO BID	NO BID	NO BID	#VALUE!	\$ -	\$ 786.69	\$ -	\$ 37,761.12	\$ -	\$ 786.69	\$ -
			Site Contact Info Kevin Sholl, ksholl@csm.edu, 402-399-2787	1000	NO BID	NO BID	NO BID	#VALUE!	\$ -	\$ 847.21	\$ -	\$ 40,666.08	\$ -	\$ 847.21	\$ -
				2000	NO BID	NO BID	NO BID	#VALUE!	\$ -	\$ 1,051.23	\$ -	\$ 50,459.04	\$ -	\$ 1,051.23	\$ -
			NEBRASKA GAME AND PARKS COMMISSION												
247	N/A	N/A	NEBRASKA GAME & PARKS COMMISSION	Current Bandwidth = 900											
			FORT KEARNEY STATE HISTORICAL PARK	900	NO BID	NO BID	NO BID	#VALUE!	\$ -	\$ 565.74	\$ -	\$ 27,155.52	\$ -	\$ 565.74	\$ -
			1020 V ROAD	1000	NO BID	NO BID	NO BID	#VALUE!	\$ -	\$ 586.53	\$ -	\$ 28,153.44	\$ -	\$ 586.53	\$ -
			KEARNEY, NE 68847	1500	NO BID	NO BID	NO BID	#VALUE!	\$ -	\$ 586.53	\$ -	\$ 28,153.44	\$ -	\$ 586.53	\$ -
			BUFFALO COUNTY	2000	NO BID	NO BID	NO BID	#VALUE!	\$ -	\$ 727.78	\$ -	\$ 34,933.44	\$ -	\$ 727.78	\$ -

PRICING MUST BE PROVIDED NEXT TO EVERY BANDWIDTH INCREMENT ON EACH CIRCUIT BEING BID

Circuit #	USAC Billed Entity Number	ESU	BILLED ENTITY NAME FIBER SITE NAME	BANDWIDTH (Mbps) SEEKING	Non-recurring Lincoln, 901 N. 17th, Room 230	Total Monthly Recurring-- Lincoln, 901 N. 17th, Room 230	Taxes and Fees	TOTAL 48- MONTH COST	Non-recurring Norfolk, NCC, 801 E Benjamin Ave, Rm 283	Total Monthly Recurring-- Norfolk, NCC, 801 E Benjamin Ave, Rm 283	Taxes and Fees	TOTAL 48- MONTH COST	Non-recurring Grand Island, 3180 W. Hwy 34, Room 208.5	Total Monthly Recurring-- Grand Island, 3180 W. Hwy 34, Room 208.5	Taxes and Fees
Site Contact Info			(402)471-5646, troy.kroeger@nebraska.gov	2500	NO BID	NO BID	NO BID	#VALUE!	\$ -	\$ 727.78	\$ -	\$ 34,933.44	\$ -	\$ 727.78	\$ -
248	N/A	N/A	NEBRASKA GAME & PARKS COMMISSION	Current Bandwidth = 900											
			LAKE MCCONAUGHY STATE REC AREA	900	NO BID	NO BID	NO BID	#VALUE!	NO BID	NO BID	NO BID	#VALUE!	NO BID	NO BID	NO BID
			1475 HWY 61N	1000	NO BID	NO BID	NO BID	#VALUE!	NO BID	NO BID	NO BID	#VALUE!	NO BID	NO BID	NO BID
			OGALLALA, NE 69153	1500	NO BID	NO BID	NO BID	#VALUE!	NO BID	NO BID	NO BID	#VALUE!	NO BID	NO BID	NO BID
			KEITH COUNTY	2000	NO BID	NO BID	NO BID	#VALUE!	NO BID	NO BID	NO BID	#VALUE!	NO BID	NO BID	NO BID
Site Contact Info			Troy Kroeger, 402-471-5646, troy.kroeger@nebrask	2500	NO BID	NO BID	NO BID	#VALUE!	NO BID	NO BID	NO BID	#VALUE!	NO BID	NO BID	NO BID
249	N/A	N/A	NEBRASKA GAME & PARKS COMMISSION	Current Bandwidth = 900											
			NEBRASKA OUTDOOR EDUCATION CENTER	900	NO BID	NO BID	NO BID	#VALUE!	NO BID	NO BID	NO BID	#VALUE!	NO BID	NO BID	NO BID
			4703 N 44TH ST	1000	NO BID	NO BID	NO BID	#VALUE!	NO BID	NO BID	NO BID	#VALUE!	NO BID	NO BID	NO BID
			LINCOLN, NE 68504	1500	NO BID	NO BID	NO BID	#VALUE!	NO BID	NO BID	NO BID	#VALUE!	NO BID	NO BID	NO BID
			LANCASTER COUNTY	2000	NO BID	NO BID	NO BID	#VALUE!	NO BID	NO BID	NO BID	#VALUE!	NO BID	NO BID	NO BID
Site Contact Info			Troy Kroeger, 402-471-5646, troy.kroeger@nebrask	2500	NO BID	NO BID	NO BID	#VALUE!	NO BID	NO BID	NO BID	#VALUE!	NO BID	NO BID	NO BID
250	N/A	N/A	NEBRASKA GAME & PARKS COMMISSION	Current Bandwidth = 250											
			PLATTE RIVER STATE PARK, ADMIN OFFICE	250	NO BID	NO BID	NO BID	#VALUE!	NO BID	NO BID	NO BID	#VALUE!	NO BID	NO BID	NO BID
			14421 346TH ST	500	NO BID	NO BID	NO BID	#VALUE!	NO BID	NO BID	NO BID	#VALUE!	NO BID	NO BID	NO BID
			LOUISVILLE NE 68037-3001	750	NO BID	NO BID	NO BID	#VALUE!	NO BID	NO BID	NO BID	#VALUE!	NO BID	NO BID	NO BID
Site Contact Info			Troy Kroeger, 402-471-5646, troy.kroeger@nebrask	1000	NO BID	NO BID	NO BID	#VALUE!	NO BID	NO BID	NO BID	#VALUE!	NO BID	NO BID	NO BID
251	N/A	N/A	NEBRASKA GAME & PARKS COMMISSION	Current Bandwidth = 250											
			SCHRAMM PARK STATE REC AREA & AQUARIUM	250	NO BID	NO BID	NO BID	#VALUE!	NO BID	NO BID	NO BID	#VALUE!	NO BID	NO BID	NO BID
			21502 W HWY 31	500	NO BID	NO BID	NO BID	#VALUE!	NO BID	NO BID	NO BID	#VALUE!	NO BID	NO BID	NO BID
			GRETNA NE 68028	750	NO BID	NO BID	NO BID	#VALUE!	NO BID	NO BID	NO BID	#VALUE!	NO BID	NO BID	NO BID
Site Contact Info			Troy Kroeger, 402-471-5646, troy.kroeger@nebrask	1000	NO BID	NO BID	NO BID	#VALUE!	NO BID	NO BID	NO BID	#VALUE!	NO BID	NO BID	NO BID
252	N/A	N/A	NEBRASKA GAME & PARKS COMMISSION	Current Bandwidth = 900											
			WILDCAT HILLS NATURE CENTER	900	NO BID	NO BID	NO BID	#VALUE!	NO BID	NO BID	NO BID	#VALUE!	NO BID	NO BID	NO BID
			210615 HWY 71	1000	NO BID	NO BID	NO BID	#VALUE!	NO BID	NO BID	NO BID	#VALUE!	NO BID	NO BID	NO BID
			GERING, NE 69341-0065	1500	NO BID	NO BID	NO BID	#VALUE!	NO BID	NO BID	NO BID	#VALUE!	NO BID	NO BID	NO BID
			SCOTTS BLUFF COUNTY	2000	NO BID	NO BID	NO BID	#VALUE!	NO BID	NO BID	NO BID	#VALUE!	NO BID	NO BID	NO BID
Site Contact Info			Troy Kroeger, 402-471-5646, troy.kroeger@nebrask	2500	NO BID	NO BID	NO BID	#VALUE!	NO BID	NO BID	NO BID	#VALUE!	NO BID	NO BID	NO BID

PRICING MUST BE PROVIDED NEXT TO EVERY BANDWIDTH INCREMENT ON EACH CIRCUIT BEING BID

Circuit #	USAC Billed Entity Number	ESU	BILLED ENTITY NAME FIBER SITE NAME	BANDWIDTH (Mbps) SEEKING	Non-recurring Lincoln, 901 N. 17th, Room 230	Total Monthly Recurring-- Lincoln, 901 N. 17th, Room 230	Taxes and Fees	TOTAL 48- MONTH COST	Non-recurring Norfolk, NCC, 801 E Benjamin Ave, Rm 283	Total Monthly Recurring-- Norfolk, NCC, 801 E Benjamin Ave, Rm 283	Taxes and Fees	TOTAL 48- MONTH COST	Non-recurring Grand Island, 3180 W. Hwy 34, Room 208.5	Total Monthly Recurring-- Grand Island, 3180 W. Hwy 34, Room 208.5	Taxes and Fees
			STATEWIDE BACKBONE												
253	225870		STATE OF NEBRASKA OFFICE OF THE CIO	Current Bandwidth = 6000											
			PANHANDLE RESEARCH & EXTENSION CENTER	6000											
			4502 AVE I	10000											
			SCOTTSBLUFF, NE 68361-4939	20000											
		Site Contact Info	Greg Gray, ggray@nebraska.edu, 402-472-7605												
254	225870		STATE OF NEBRASKA OFFICE OF THE CIO	Current Bandwidth = 6000											
			PANHANDLE RESEARCH & EXTENSION CENTER	6000											
			4502 AVE I	10000											
			SCOTTSBLUFF, NE 68361-4939	20000											
		Site Contact Info	Greg Gray, ggray@nebraska.edu, 402-472-7605												
255	225870		STATE OF NEBRASKA OFFICE OF THE CIO	Current Bandwidth = 6000											
			PANHANDLE RESEARCH & EXTENSION CENTER	6000											
			4502 AVE I	10000											
			SCOTTSBLUFF, NE 68361-4939	20000											
		Site Contact Info	Greg Gray, ggray@nebraska.edu, 402-472-7605												
256	225870		STATE OF NEBRASKA OFFICE OF THE CIO	Current Bandwidth = 10000											
			COLLEGE PARK	10000											
			3180 W HWY 34, ROOM 208.5	20000											
			GRAND ISLAND, NE 68801-7279	30000											
		Site Contact Info	Greg Gray, ggray@nebraska.edu, 402-472-7605												
257	225870		STATE OF NEBRASKA OFFICE OF THE CIO	Current Bandwidth = 10000											
			COLLEGE PARK	10000											
			3180 W HWY 34, ROOM 208.5	20000											
			GRAND ISLAND, NE 68801-7279	30000											
		Site Contact Info	Greg Gray, ggray@nebraska.edu, 402-472-7605												
258	225870		STATE OF NEBRASKA OFFICE OF THE CIO	Current Bandwidth = 2000											
			NORTHEAST COMMUNITY COLLEGE	2000											
			UNION 73	5000											
			801 E BENJAMIN AVE, ROOM 283	10000											
			NORFOLK, NE 68701-6831												
		Site Contact Info	Greg Gray, ggray@nebraska.edu, 402-472-7605												

PRICING MUST BE PROVIDED NEXT TO EVERY BANDWIDTH INCREMENT ON EACH CIRCUIT BEING BID

Circuit #	USAC Billed Entity Number	ESU	BILLED ENTITY NAME FIBER SITE NAME	BANDWIDTH (Mbps) SEEKING	Non-recurring Lincoln, 901 N. 17th, Room 230	Total Monthly Recurring-- Lincoln, 901 N. 17th, Room 230	Taxes and Fees	TOTAL 48- MONTH COST	Non-recurring Norfolk, NCC, 801 E Benjamin Ave, Rm 283	Total Monthly Recurring-- Norfolk, NCC, 801 E Benjamin Ave, Rm 283	Taxes and Fees	TOTAL 48- MONTH COST	Non-recurring Grand Island, 3180 W. Hwy 34, Room 208.5	Total Monthly Recurring-- Grand Island, 3180 W. Hwy 34, Room 208.5	Taxes and Fees
259	225870		STATE OF NEBRASKA OFFICE OF THE CIO	Current Bandwidth = 2000											
			NORTHEAST COMMUNITY COLLEGE	2000									\$ -	\$ 4,750.00	\$ -
			UNION 73	5000									\$ -	\$ 4,750.00	\$ -
			801 E BENJAMIN AVE, ROOM 283	10000									\$ -	\$ 4,750.00	\$ -
			NORFOLK, NE 68701-6831												
			Site Contact Info	Greg Gray, ggray@nebraska.edu, 402-472-7605											

PRICING MUST BE PROVIDED NEXT TO EVERY BANDWIDTH INCREMENT ON EACH CIRCUIT BEING BID

Circuit #	USAC Billed Entity Number	ESU	BILLED ENTITY NAME FIBER SITE NAME	BANDWIDTH (Mbps) SEEKING	TOTAL 48-MONTH COST	Non-recurring Kearney, 2402 University Dr., Room 113	Total Monthly Recurring-- Kearney, 2402 University Dr., Room 113	Taxes and Fees	TOTAL 48-MONTH COST	Non-recurring Scottsbluff, 4502 Ave I	Total Monthly Recurring-- Scottsbluff, 4502 Ave I	Taxes and Fees	TOTAL 48-MONTH COST
E-RATE ELIGIBLE ENTITIES • K-12 SCHOOL DISTRICTS • ESUs • LIBRARIES													
EDUCATIONAL SERVICE UNIT 01													
1	138702	1	EDUCATIONAL SERVICE UNIT 01	Current Bandwidth = 200									
			EDUCATIONAL SERVICE UNIT 01	200	#VALUE!	NO BID	NO BID	NO BID	#VALUE!	NO BID	NO BID	NO BID	#VALUE!
			211 TENTH ST	500	#VALUE!	NO BID	NO BID	NO BID	#VALUE!	NO BID	NO BID	NO BID	#VALUE!
			WAKEFIELD NE 68784-5014	1000	#VALUE!	NO BID	NO BID	NO BID	#VALUE!	NO BID	NO BID	NO BID	#VALUE!
			<i>Site Contact Info</i> Jim Hopkins, (402)287-2061										
2	138702	1	EDUCATIONAL SERVICE UNIT 01	Current Bandwidth = 200									
			TOWER SCHOOL LEVEL III PROGRAM	200	#VALUE!	NO BID	NO BID	NO BID	#VALUE!	NO BID	NO BID	NO BID	#VALUE!
			901 E 14TH ST	500	#VALUE!	NO BID	NO BID	NO BID	#VALUE!	NO BID	NO BID	NO BID	#VALUE!
			WAYNE NE 68787	1000	#VALUE!	NO BID	NO BID	NO BID	#VALUE!	NO BID	NO BID	NO BID	#VALUE!
			<i>Site Contact Info</i> Andrew Contreras, (402)287-2061										
3	138567	1	ALLEN CONSOLIDATED SCHOOLS	Current Bandwidth = 200									
			ALLEN HIGH SCHOOL	500	#VALUE!	NO BID	NO BID	NO BID	#VALUE!	NO BID	NO BID	NO BID	#VALUE!
			126 E 5 TH BOX 190	1000	#VALUE!	NO BID	NO BID	NO BID	#VALUE!	NO BID	NO BID	NO BID	#VALUE!
			ALLEN NE 68710-0190										
			<i>Site Contact Info</i> Michael Pattee, (402)635-2484										
4	138595	1	BLOOMFIELD COMMUNITY SCHOOLS	Current Bandwidth = 1000									
			BLOOMFIELD JR-SR HIGH SCHOOL	500	\$ 46,269.60	\$ 963.95	\$ -	\$ 46,269.60	\$ -	\$ 963.95	\$ -	\$ 46,269.60	
			311 E BENTON BOX 308	1000	\$ 58,094.40	\$ 1,210.30	\$ -	\$ 58,094.40	\$ 1,210.30	\$ -	\$ 58,094.40		
			BLOOMFIELD NE 68718-0308										
			<i>Site Contact Info</i> Renea Johnson, (402)373-4800										
5	138604	1	CREIGHTON COMMUNITY PUBLIC SCHOOLS	Current Bandwidth = 300									
			CREIGHTON COMMUNITY HIGH SCH	500	\$ 46,269.60	\$ -	\$ 963.95	\$ 46,269.60	\$ -	\$ 963.95	\$ -	\$ 46,269.60	
			1609 REDICK AVE BOX 10	1000	\$ 58,094.40	\$ -	\$ 1,210.30	\$ 58,094.40	\$ -	\$ 1,210.30	\$ -	\$ 58,094.40	
			CREIGHTON NE 68729-0010										
			<i>Site Contact Info</i> Barbara Borgmann, (402)358-3663										
6	138606	1	CROFTON COMMUNITY SCHOOLS	Current Bandwidth = 300									
			CROFTON HIGH SCHOOL	500	\$ 32,388.96	\$ -	\$ 674.77	\$ 32,388.96	\$ -	\$ 674.77	\$ -	\$ 32,388.96	
			89048 N HWY 121 BOX 429	1000	\$ 40,666.08	\$ -	\$ 847.21	\$ 40,666.08	\$ -	\$ 847.21	\$ -	\$ 40,666.08	
			CROFTON NE 68730-0429										
			<i>Site Contact Info</i> Valerie Ratzlaff, (402)388-2440										
7	138608	1	EMERSON-HUBBARD PUBLIC SCHOOLS	Current Bandwidth = 500									

PRICING MUST BE PROVIDED NEXT TO EVERY BANDWIDTH INCREMENT ON EACH CIRCUIT BEING BID

Circuit #	USAC Billed Entity Number	ESU	BILLED ENTITY NAME FIBER SITE NAME	BANDWIDTH (Mbps) SEEKING	TOTAL 48-MONTH COST	Non-recurring Kearney, 2402 University Dr., Room 113	Total Monthly Recurring-- Kearney, 2402 University Dr., Room 113	Taxes and Fees	TOTAL 48-MONTH COST	Non-recurring Scottsbluff, 4502 Ave I	Total Monthly Recurring-- Scottsbluff, 4502 Ave I	Taxes and Fees	TOTAL 48-MONTH COST
			EMERSON-HUBBARD HIGH SCHOOL	500	#VALUE!	NO BID	NO BID	NO BID	#VALUE!	NO BID	NO BID	NO BID	#VALUE!
			109 W 3RD ST	1000	#VALUE!	NO BID	NO BID	NO BID	#VALUE!	NO BID	NO BID	NO BID	#VALUE!
			EMERSON NE 68733-0009										
			<i>Site Contact Info</i> Scott Hansen, (402)695-2636										
8	138617/13863	1	HARTINGTON-NEWCASTLE PUBLIC SCHOOLS	Current Bandwidth = 500									
			HIGH SCHOOL AT HARTINGTON	500	#VALUE!	NO BID	NO BID	NO BID	#VALUE!	NO BID	NO BID	NO BID	#VALUE!
			501 S BROADWAY BOX 75	1000	#VALUE!	NO BID	NO BID	NO BID	#VALUE!	NO BID	NO BID	NO BID	#VALUE!
			HARTINGTON NE 68739-0075										
			<i>Site Contact Info</i> Cody Stappert, (402)254-3947										
9	150036	1	HOMER COMMUNITY SCHOOLS	Current Bandwidth = 500									
			HOMER HIGH SCHOOL	500	\$ 69,600.00	\$ -	\$ 1,450.00	\$ -	\$ 69,600.00	\$ -	\$ 1,450.00	\$ -	\$ 69,600.00
			212 S 3 RD BOX 340	1000	\$ 74,400.00	\$ -	\$ 1,550.00	\$ -	\$ 74,400.00	\$ -	\$ 1,550.00	\$ -	\$ 74,400.00
			HOMER NE 68030-0340										
			<i>Site Contact Info</i> Jeff Reed, (402)698-2377										
10	138621	1	LAUREL-CONCORD-COLERIDGE PUBLIC SCHOOLS	Current Bandwidth = 200									
			LCC MIDDLE SCHOOL	500	#VALUE!	NO BID	NO BID	NO BID	#VALUE!	NO BID	NO BID	NO BID	#VALUE!
			203 S MAIN ST BOX 37	1000	#VALUE!	NO BID	NO BID	NO BID	#VALUE!	NO BID	NO BID	NO BID	#VALUE!
			COLERIDGE NE 68727-0037										
			<i>Site Contact Info</i> Marcus Messersmith, (402)283-4844										
11	138621	1	LAUREL-CONCORD-COLERIDGE PUBLIC SCHOOLS	Current Bandwidth = 500									
			LCC HIGH SCHOOL	500	#VALUE!	NO BID	NO BID	NO BID	#VALUE!	NO BID	NO BID	NO BID	#VALUE!
			502 WAKEFIELD BOX 8	1000	#VALUE!	NO BID	NO BID	NO BID	#VALUE!	NO BID	NO BID	NO BID	#VALUE!
			LAUREL NE 68745-0008										
			<i>Site Contact Info</i> Marcus Messersmith, (402)256-3731										
12	138644	1	NIOBRARA PUBLIC SCHOOLS	Current Bandwidth = 300									
			NIOBRARA SECONDARY SCHOOL	500	\$ 46,269.60	\$ -	\$ 963.95	\$ -	\$ 46,269.60	\$ -	\$ 963.95	\$ -	\$ 46,269.60
			247 N HWY 12 BOX 310	1000	\$ 58,094.40	\$ -	\$ 1,210.30	\$ -	\$ 58,094.40	\$ -	\$ 1,210.30	\$ -	\$ 58,094.40
			NIOBRARA NE 68760-0310										
			<i>Site Contact Info</i> Chris Avery, (402)857-3322										
13	138275	1	PENDER PUBLIC SCHOOLS	Current Bandwidth = 500									
			PENDER HIGH SCHOOL	500	#VALUE!	NO BID	NO BID	NO BID	#VALUE!	NO BID	NO BID	NO BID	#VALUE!
			609 WHITNEY S BOX 62	1000	#VALUE!	NO BID	NO BID	NO BID	#VALUE!	NO BID	NO BID	NO BID	#VALUE!
			PENDER NE 68047-0629										
			<i>Site Contact Info</i> Jen Davis, (402)385-3244										

PRICING MUST BE PROVIDED NEXT TO EVERY BANDWIDTH INCREMENT ON EACH CIRCUIT BEING BID

Circuit #	USAC Billed Entity Number	ESU	BILLED ENTITY NAME FIBER SITE NAME	BANDWIDTH (Mbps) SEEKING	TOTAL 48-MONTH COST	Non-recurring Kearney, 2402 University Dr., Room 113	Total Monthly Recurring-- Kearney, 2402 University Dr., Room 113	Taxes and Fees	TOTAL 48-MONTH COST	Non-recurring Scottsbluff, 4502 Ave I	Total Monthly Recurring-- Scottsbluff, 4502 Ave I	Taxes and Fees	TOTAL 48-MONTH COST
14	138671	1	PONCA PUBLIC SCHOOLS	Current Bandwidth = 300									
			PONCA HIGH SCHOOL	500	\$ 46,269.60	\$ -	\$ 963.95	\$ -	\$ 46,269.60	\$ -	\$ 963.95	\$ -	\$ 46,269.60
			505 3RD ST BOX 568	1000	\$ 58,094.40	\$ -	\$ 1,210.30	\$ -	\$ 58,094.40	\$ -	\$ 1,210.30	\$ -	\$ 58,094.40
			PONCA NE 68770-0568										
			Site Contact Info	Kristie Hayes, (402)755-5701									
15	138671	1	PONCA PUBLIC SCHOOLS	Current Bandwidth = 300									
			JACKSON ELEMENTARY SCHOOL	500	\$ 22,422.72	\$ -	\$ 467.14	\$ -	\$ 22,422.72	\$ -	\$ 467.14	\$ -	\$ 22,422.72
			223 NORTH JOHN ST	1000	\$ 28,153.44	\$ -	\$ 586.53	\$ -	\$ 28,153.44	\$ -	\$ 586.53	\$ -	\$ 28,153.44
			JACKSON NE 68743										
			Site Contact Info	Kristie Hayes, (402)755-5701									
16	138673	1	RANDOLPH PUBLIC SCHOOLS	Current Bandwidth = 300									
			RANDOLPH HIGH SCHOOL	500	#VALUE!	NO BID	NO BID	NO BID	#VALUE!	NO BID	NO BID	NO BID	#VALUE!
			207 N PIERCE BOX 755	1000	#VALUE!	NO BID	NO BID	NO BID	#VALUE!	NO BID	NO BID	NO BID	#VALUE!
			RANDOLPH NE 68771-0755										
			Site Contact Info	Jim Hixson, (402)337-0252									
17	138645	1	SANTEE COMMUNITY SCHOOLS	Current Bandwidth = 500									
			SANTEE HIGH SCHOOL	500	\$ 46,269.60	\$ -	\$ 963.95	\$ -	\$ 46,269.60	\$ -	\$ 963.95	\$ -	\$ 46,269.60
			206 FRAZIER AVE EAST	1000	\$ 58,094.40	\$ -	\$ 1,210.30	\$ -	\$ 58,094.40	\$ -	\$ 1,210.30	\$ -	\$ 58,094.40
			NIOBRARA NE 68760-7213										
			Site Contact Info	Ruth Bathke, (402)857-2741									
18	138675	1	SOUTH SIOUX CITY COMMUNITY SCHOOLS	Current Bandwidth = 2000									
			SOUTH SIOUX SENIOR HIGH SCHOOL	1000	#VALUE!	NO BID	NO BID	NO BID	#VALUE!	NO BID	NO BID	NO BID	#VALUE!
			3301 G ST	2000	#VALUE!	NO BID	NO BID	NO BID	#VALUE!	NO BID	NO BID	NO BID	#VALUE!
			SOUTH SIOUX CITY NE 68776-3467	3000	#VALUE!	NO BID	NO BID	NO BID	#VALUE!	NO BID	NO BID	NO BID	#VALUE!
			Site Contact Info	Drew Stansberry, (402)494-2433	4000	#VALUE!	NO BID	NO BID	#VALUE!	NO BID	NO BID	NO BID	#VALUE!
				5000	#VALUE!	NO BID	NO BID	NO BID	#VALUE!	NO BID	NO BID	NO BID	#VALUE!
19	138262	1	UMO N HO N NATION PUBLIC SCHS	Current Bandwidth = 500									
			UMO N HO N NATION HIGH SCHOOL AT MACY	500	#VALUE!	NO BID	NO BID	NO BID	#VALUE!	NO BID	NO BID	NO BID	#VALUE!
			206 MAIN ST BOX 280	1000	#VALUE!	NO BID	NO BID	NO BID	#VALUE!	NO BID	NO BID	NO BID	#VALUE!
			MACY NE 68039-0280										
			Site Contact Info	Kevin LaHood-Burns, (402)837-5622									
20	17023843	1	VERDIGRE HIGH SCHOOL	Current Bandwidth = 100									

PRICING MUST BE PROVIDED NEXT TO EVERY BANDWIDTH INCREMENT ON EACH CIRCUIT BEING BID

Circuit #	USAC Billed Entity Number	ESU	BILLED ENTITY NAME FIBER SITE NAME	BANDWIDTH (Mbps) SEEKING	TOTAL 48-MONTH COST	Non-recurring Kearney, 2402 University Dr., Room 113	Total Monthly Recurring-- Kearney, 2402 University Dr., Room 113	Taxes and Fees	TOTAL 48-MONTH COST	Non-recurring Scottsbluff, 4502 Ave I	Total Monthly Recurring-- Scottsbluff, 4502 Ave I	Taxes and Fees	TOTAL 48-MONTH COST
			VERDIGRE HIGH SCHOOL	100	\$ 24,559.20	\$ -	\$ 511.65	\$ -	\$ 24,559.20	\$ -	\$ 511.65	\$ -	\$ 24,559.20
			201 S 3RD ST	200	\$ 26,719.20	\$ -	\$ 556.65	\$ -	\$ 26,719.20	\$ -	\$ 556.65	\$ -	\$ 26,719.20
			VERDIGRE NE 68783-6006	300	\$ 28,728.00	\$ -	\$ 598.50	\$ -	\$ 28,728.00	\$ -	\$ 598.50	\$ -	\$ 28,728.00
			<i>Site Contact Info</i> Heather Delaroi – 402-668-2275	400	\$ 30,456.00	\$ -	\$ 634.50	\$ -	\$ 30,456.00	\$ -	\$ 634.50	\$ -	\$ 30,456.00
21	138701	1	WAKEFIELD PUBLIC SCHOOLS	Current Bandwidth = 500									
			WAKEFIELD HIGH SCHOOL	500	#VALUE!	NO BID	NO BID	NO BID	#VALUE!	NO BID	NO BID	NO BID	#VALUE!
			802 HIGHLAND BOX 330	1000	#VALUE!	NO BID	NO BID	NO BID	#VALUE!	NO BID	NO BID	NO BID	#VALUE!
			WAKEFIELD NE 68784-0330										
			<i>Site Contact Info</i> Leslie Ziska, (402)287-2012										
22	138304	1	WALTHILL PUBLIC SCHOOLS	Current Bandwidth = 300									
			WALTHILL HIGH SCHOOL	500	#VALUE!	NO BID	NO BID	NO BID	#VALUE!	NO BID	NO BID	NO BID	#VALUE!
			602 MAIN ST BOX 3 C	1000	#VALUE!	NO BID	NO BID	NO BID	#VALUE!	NO BID	NO BID	NO BID	#VALUE!
			WALTHILL NE 68067-0563										
			<i>Site Contact Info</i> Ryan Stansberry, (402)846-5432										
23	138703	1	WAUSA PUBLIC SCHOOLS	Current Bandwidth = 300									
			WAUSA HIGH SCHOOL	500	\$ 39,151.20	\$ -	\$ 815.65	\$ -	\$ 39,151.20	\$ -	\$ 815.65	\$ -	\$ 39,151.20
			300 S BISMARCK BOX 159	1000	\$ 49,156.80	\$ -	\$ 1,024.10	\$ -	\$ 49,156.80	\$ -	\$ 1,024.10	\$ -	\$ 49,156.80
			WAUSA NE 68786-0159										
			<i>Site Contact Info</i> Josh Barney, (402)586-2255										
24	138705	1	WAYNE COMMUNITY SCHOOLS	Current Bandwidth = 500									
			WAYNE HIGH SCHOOL	500	#VALUE!	NO BID	NO BID	NO BID	#VALUE!	NO BID	NO BID	NO BID	#VALUE!
			611 W 7TH ST	1000	#VALUE!	NO BID	NO BID	NO BID	#VALUE!	NO BID	NO BID	NO BID	#VALUE!
			WAYNE NE 68787-1715										
			<i>Site Contact Info</i> Ben Promes, (402)375-3150										
25	138308	1	WINNEBAGO PUBLIC SCHOOLS	Current Bandwidth = 500									
			WINNEBAGO HIGH SCHOOL	500	\$ 27,868.32	\$ -	\$ 580.59	\$ -	\$ 27,868.32	\$ -	\$ 580.59	\$ -	\$ 27,868.32
			HWY 77&75 BOX K K	1000	\$ 34,990.56	\$ -	\$ 728.97	\$ -	\$ 34,990.56	\$ -	\$ 728.97	\$ -	\$ 34,990.56
			WINNEBAGO NE 68071-0769										
			<i>Site Contact Info</i> Dar Bales, (402)878-2224										
26	138713	1	WINSIDE PUBLIC SCHOOLS	Current Bandwidth = 300									
			WINSIDE HIGH SCHOOL	500	#VALUE!	NO BID	NO BID	NO BID	#VALUE!	NO BID	NO BID	NO BID	#VALUE!
			203 CRAWFORD	1000	#VALUE!	NO BID	NO BID	NO BID	#VALUE!	NO BID	NO BID	NO BID	#VALUE!
			WINSIDE NE 68790-0000										

PRICING MUST BE PROVIDED NEXT TO EVERY BANDWIDTH INCREMENT ON EACH CIRCUIT BEING BID

Circuit #	USAC Billed Entity Number	ESU	BILLED ENTITY NAME FIBER SITE NAME	BANDWIDTH (Mbps) SEEKING	TOTAL 48-MONTH COST	Non-recurring Kearney, 2402 University Dr., Room 113	Total Monthly Recurring-- Kearney, 2402 University Dr., Room 113	Taxes and Fees	TOTAL 48-MONTH COST	Non-recurring Scottsbluff, 4502 Ave I	Total Monthly Recurring-- Scottsbluff, 4502 Ave I	Taxes and Fees	TOTAL 48-MONTH COST
<i>Site Contact Info</i>			Tony McPhillips 402-851-2428										
27	138717	1	WYNOT PUBLIC SCHOOLS	Current Bandwidth = 400									
			WYNOT HIGH SCHOOL	500	\$ 32,032.80	\$ -	\$ 667.35	\$ -	\$ 32,032.80	\$ -	\$ 667.35	\$ -	\$ 32,032.80
			709 ST JAMES AVE BOX 157	1000	\$ 40,219.20	\$ -	\$ 837.90	\$ -	\$ 40,219.20	\$ -	\$ 837.90	\$ -	\$ 40,219.20
			WYNOT NE 68792-0157										
<i>Site Contact Info</i>			Jeff Messersmith, (402)357-2121										
			EDUCATIONAL SERVICE UNIT 02										
28	138244	2	EDUCATIONAL SERVICE UNIT 02	Current Bandwidth = 2000									
			EDUCATIONAL SERVICE UNIT 02 OFFICE	2000	\$ 23,288.64	\$ -	\$ 485.18	\$ -	\$ 23,288.64	\$ -	\$ 485.18	\$ -	\$ 23,288.64
			2320 N COLORADO BOX 649	3000	\$ 33,970.08	\$ -	\$ 707.71	\$ -	\$ 33,970.08	\$ -	\$ 707.71	\$ -	\$ 33,970.08
			FREMONT NE 68026-0649	4000	\$ 41,483.04	\$ -	\$ 864.23	\$ -	\$ 41,483.04	\$ -	\$ 864.23	\$ -	\$ 41,483.04
<i>Site Contact Info</i>			Cody Ernesti, (402)721-7710										
				8000	\$ 55,796.16	\$ -	\$ 1,162.42	\$ -	\$ 55,796.16	\$ -	\$ 1,162.42	\$ -	\$ 55,796.16
				10000	\$ 60,648.00	\$ -	\$ 1,263.50	\$ -	\$ 60,648.00	\$ -	\$ 1,263.50	\$ -	\$ 60,648.00
29	138217	2	ASHLAND-GREENWOOD PUBLIC SCHS	Current Bandwidth = 700									
			ASHLAND-GREENWOOD HIGH SCHOOL	500	#VALUE!	NO BID	NO BID	NO BID	#VALUE!	NO BID	NO BID	NO BID	#VALUE!
			1842 FURNAS ST	700	#VALUE!	NO BID	NO BID	NO BID	#VALUE!	NO BID	NO BID	NO BID	#VALUE!
			ASHLAND NE 68003-1899	1000	#VALUE!	NO BID	NO BID	NO BID	#VALUE!	NO BID	NO BID	NO BID	#VALUE!
<i>Site Contact Info</i>			Nate Tonjes, (402)944-2114										
30	138221	2	BANCROFT-ROSALIE COMM SCHOOLS	Current Bandwidth =1000									
			BANCROFT-ROSALIE JR/SR HIGH SCHOOL	500	\$ 32,032.80	\$ -	\$ 667.35	\$ -	\$ 32,032.80	\$ -	\$ 667.35	\$ -	\$ 32,032.80
			708 MAIN ST BOX 129	700	\$ 35,920.80	\$ -	\$ 748.35	\$ -	\$ 35,920.80	\$ -	\$ 748.35	\$ -	\$ 35,920.80
			BANCROFT NE 68004-0129	1000	\$ 40,219.20	\$ -	\$ 837.90	\$ -	\$ 40,219.20	\$ -	\$ 837.90	\$ -	\$ 40,219.20
<i>Site Contact Info</i>			Joy Nolting, (402)648-3336										
31	138229	2	CEDAR BLUFFS PUBLIC SCHOOLS	Current Bandwidth = 600									
			CEDAR BLUFFS HIGH SCHOOL	600	#VALUE!	NO BID	NO BID	NO BID	#VALUE!	NO BID	NO BID	NO BID	#VALUE!
			110 E MAIN BOX 66	1000	#VALUE!	NO BID	NO BID	NO BID	#VALUE!	NO BID	NO BID	NO BID	#VALUE!
			CEDAR BLUFFS NE 68015-0066	1500	#VALUE!	NO BID	NO BID	NO BID	#VALUE!	NO BID	NO BID	NO BID	#VALUE!
			Dawn Hansen, (402)628-2080										
32	78235	2	CERESCO ELEMENTARY SCHOOL	Current Bandwidth = 300									
			ELEMENTARY SCHOOL AT CERESCO	300	#VALUE!	NO BID	NO BID	NO BID	#VALUE!	NO BID	NO BID	NO BID	#VALUE!
			114 3RD ST,	500	#VALUE!	NO BID	NO BID	NO BID	#VALUE!	NO BID	NO BID	NO BID	#VALUE!
			Ceresco, NE 68017	700	#VALUE!	NO BID	NO BID	NO BID	#VALUE!	NO BID	NO BID	NO BID	#VALUE!

PRICING MUST BE PROVIDED NEXT TO EVERY BANDWIDTH INCREMENT ON EACH CIRCUIT BEING BID

Circuit #	USAC Billed Entity Number	ESU	BILLED ENTITY NAME FIBER SITE NAME	BANDWIDTH (Mbps) SEEKING	TOTAL 48-MONTH COST	Non-recurring Kearney, 2402 University Dr., Room 113	Total Monthly Recurring-- Kearney, 2402 University Dr., Room 113	Taxes and Fees	TOTAL 48-MONTH COST	Non-recurring Scottsbluff, 4502 Ave I	Total Monthly Recurring-- Scottsbluff, 4502 Ave I	Taxes and Fees	TOTAL 48-MONTH COST
Site Contact Info			Jaxn Kobza, (402)665-3651	1000	\$ -	NO BID	NO BID	NO BID	\$ -	NO BID	NO BID	NO BID	\$ -
33	138238	2	FREMONT PUBLIC SCHOOLS	Current Bandwidth = 2000									
			FREMONT ADMINISTRATION BLDG	2000	\$ 23,288.64	\$ -	\$ 485.18	\$ -	\$ 23,288.64	\$ -	\$ 485.18	\$ -	\$ 23,288.64
			130 E 9TH STREET	3000	\$ 33,970.08	\$ -	\$ 707.71	\$ -	\$ 33,970.08	\$ -	\$ 707.71	\$ -	\$ 33,970.08
			FREMONT, NE 68025-3299	4000	\$ 41,483.04	\$ -	\$ 864.23	\$ -	\$ 41,483.04	\$ -	\$ 864.23	\$ -	\$ 41,483.04
Site Contact Info			Cliff Huss, (402)721-3050	5000	\$ 43,666.56	\$ -	\$ 909.72	\$ -	\$ 43,666.56	\$ -	\$ 909.72	\$ -	\$ 43,666.56
				10000	\$ 55,796.16	\$ -	\$ 1,162.42	\$ -	\$ 55,796.16	\$ -	\$ 1,162.42	\$ -	\$ 55,796.16
34	138238	2	FREMONT PUBLIC SCHOOLS	New Service									
			JOHNSON CROSSING ACADEMIC CENTER	1000	\$ 18,768.96	\$ -	\$ 391.02	\$ -	\$ 18,768.96	\$ -	\$ 391.02	\$ -	\$ 18,768.96
			200 JOHNSON RD	2000	\$ 31,051.68	\$ -	\$ 646.91	\$ -	\$ 31,051.68	\$ -	\$ 646.91	\$ -	\$ 31,051.68
			FREMONT, NE 68025	3000	\$ 38,216.64	\$ -	\$ 796.18	\$ -	\$ 38,216.64	\$ -	\$ 796.18	\$ -	\$ 38,216.64
Site Contact Info			Cliff Huss, (402)721-2003	4000	\$ 46,092.48	\$ -	\$ 960.26	\$ -	\$ 46,092.48	\$ -	\$ 960.26	\$ -	\$ 46,092.48
				5000	\$ 48,518.40	\$ -	\$ 1,010.80	\$ -	\$ 48,518.40	\$ -	\$ 1,010.80	\$ -	\$ 48,518.40
35	138253	2	INDEPENDENT SOUTH	Current Bandwidth = 150									
			ESU2 INDEPENDENT SCHOOL	150	\$ 18,703.68	\$ -	\$ 389.66	\$ -	\$ 18,703.68	\$ -	\$ 389.66	\$ -	\$ 18,703.68
			2320 COLORADO BOX 649	300	\$ 20,109.60	\$ -	\$ 418.95	\$ -	\$ 20,109.60	\$ -	\$ 418.95	\$ -	\$ 20,109.60
			FREMONT, NE 68025-0649	500	\$ 22,422.72	\$ -	\$ 467.14	\$ -	\$ 22,422.72	\$ -	\$ 467.14	\$ -	\$ 22,422.72
Site Contact Info			Cody Ernesti, (402)721-7710	700	\$ 25,144.32	\$ -	\$ 523.84	\$ -	\$ 25,144.32	\$ -	\$ 523.84	\$ -	\$ 25,144.32
				1000	\$ 28,153.44	\$ -	\$ 586.53	\$ -	\$ 28,153.44	\$ -	\$ 586.53	\$ -	\$ 28,153.44
36	138253	2	LOGAN VIEW PUBLIC SCHOOLS	Current Bandwidth = 1000									
			LOGAN VIEW JR/SR HIGH SCHOOL	500	\$ 27,405.60	\$ -	\$ 570.95	\$ -	\$ 27,405.60	\$ -	\$ 570.95	\$ -	\$ 27,405.60
			2163 COUNTY ROAD G	700	\$ 30,732.00	\$ -	\$ 640.25	\$ -	\$ 30,732.00	\$ -	\$ 640.25	\$ -	\$ 30,732.00
			HOOPER NE 68031-1259	1000	\$ 34,409.76	\$ -	\$ 716.87	\$ -	\$ 34,409.76	\$ -	\$ 716.87	\$ -	\$ 34,409.76
Site Contact Info			Megan Walker, Craig Taylor, (402)654-3317										
37	138260	2	LYONS-DECATUR NORTHEAST SCHS	Current Bandwidth = 1000									
			LYONS-DECATUR NORTHEAST SECONDARY SCHOOL	500	\$ 108,000.00	\$ -	\$ 2,250.00	\$ -	\$ 108,000.00	\$ -	\$ 2,250.00	\$ -	\$ 108,000.00
			400 S 5 TH BOX 526	700	\$ 120,000.00	\$ -	\$ 2,500.00	\$ -	\$ 120,000.00	\$ -	\$ 2,500.00	\$ -	\$ 120,000.00
			LYONS NE 68038-0526	1000	\$ 129,600.00	\$ -	\$ 2,700.00	\$ -	\$ 129,600.00	\$ -	\$ 2,700.00	\$ -	\$ 129,600.00
Site Contact Info			Jeff Clark, (402)654-3317										
38	138264	2	MEAD PUBLIC SCHOOLS	Current Bandwidth = 600									

PRICING MUST BE PROVIDED NEXT TO EVERY BANDWIDTH INCREMENT ON EACH CIRCUIT BEING BID

Circuit #	USAC Billed Entity Number	ESU	BILLED ENTITY NAME FIBER SITE NAME	BANDWIDTH (Mbps) SEEKING	TOTAL 48-MONTH COST	Non-recurring Kearney, 2402 University Dr., Room 113	Total Monthly Recurring-- Kearney, 2402 University Dr., Room 113	Taxes and Fees	TOTAL 48-MONTH COST	Non-recurring Scottsbluff, 4502 Ave I	Total Monthly Recurring-- Scottsbluff, 4502 Ave I	Taxes and Fees	TOTAL 48-MONTH COST
			MEAD HIGH SCHOOL	500	#VALUE!	NO BID	NO BID	NO BID	#VALUE!	NO BID	NO BID	NO BID	#VALUE!
			114 N VINE BOX 158	600	#VALUE!	NO BID	NO BID	NO BID	#VALUE!	NO BID	NO BID	NO BID	#VALUE!
			MEAD NE 68041-0158	7000	#VALUE!	NO BID	NO BID	NO BID	#VALUE!	NO BID	NO BID	NO BID	#VALUE!
			<i>Site Contact Info</i> Terry Hickman, (402)624-3435	1000	#VALUE!	NO BID	NO BID	NO BID	#VALUE!	NO BID	NO BID	NO BID	#VALUE!
39	208370	2	NORTH BEND CENTRAL PUBLIC SCHS	Current Bandwidth = 1000									
			NORTH BEND CENTRAL JR/SR HIGH	500	\$ 27,405.60	\$ -	\$ 570.95	\$ -	\$ 27,405.60	\$ -	\$ 570.95	\$ -	\$ 27,405.60
			530 W 13TH ST BOX 160	700	\$ 30,732.00	\$ -	\$ 640.25	\$ -	\$ 30,732.00	\$ -	\$ 640.25	\$ -	\$ 30,732.00
			NORTH BEND NE 68649-0160	1000	\$ 34,409.76	\$ -	\$ 716.87	\$ -	\$ 34,409.76	\$ -	\$ 716.87	\$ -	\$ 34,409.76
			<i>Site Contact Info</i> Jim Cody, (402)652-3268										
40	138268	2	OAKLAND CRAIG PUBLIC SCHOOLS	Current Bandwidth = 500									
			OAKLAND CRAIG SENIOR HIGH	500	\$ 32,388.96	\$ -	\$ 674.77	\$ -	\$ 32,388.96	\$ -	\$ 674.77	\$ -	\$ 32,388.96
			309 N DAVIS	700	\$ 36,320.16	\$ -	\$ 756.67	\$ -	\$ 36,320.16	\$ -	\$ 756.67	\$ -	\$ 36,320.16
			OAKLAND NE 68045-1105	1000	\$ 40,666.08	\$ -	\$ 847.21	\$ -	\$ 40,666.08	\$ -	\$ 847.21	\$ -	\$ 40,666.08
			<i>Site Contact Info</i> Gerald Brand, (402)685-5661										
41	78235	2	RAYMOND CENTRAL PUBLIC SCHOOLS	Current Bandwidth = 300									
			CERESCO ELEMENTARY SCHOOL	300	#VALUE!	NO BID	NO BID	NO BID	#VALUE!	NO BID	NO BID	NO BID	#VALUE!
			114 S THIRD ST	500	#VALUE!	NO BID	NO BID	NO BID	#VALUE!	NO BID	NO BID	NO BID	#VALUE!
			CERESCO NE 68017	700	#VALUE!	NO BID	NO BID	NO BID	#VALUE!	NO BID	NO BID	NO BID	#VALUE!
			<i>ite Contact Info</i> Keely Reinert, (402)785-2685	1000	\$ -	NO BID	NO BID	NO BID	\$ -	NO BID	NO BID	NO BID	\$ -
42	212321	2	RAYMOND CENTRAL PUBLIC SCHOOLS	Current Bandwidth = 300									
			RAYMOND SECONDARY SCHOOL	300	#VALUE!	NO BID	NO BID	NO BID	#VALUE!	NO BID	NO BID	NO BID	#VALUE!
			1800 WEST AGNEW ROAD	500	#VALUE!	NO BID	NO BID	NO BID	#VALUE!	NO BID	NO BID	NO BID	#VALUE!
			RAYMOND NE 68428-9783	700	#VALUE!	NO BID	NO BID	NO BID	#VALUE!	NO BID	NO BID	NO BID	#VALUE!
			<i>Site Contact Info</i> Jaxn Kobza, (402)785-2685	1000	#VALUE!	NO BID	NO BID	NO BID	#VALUE!	NO BID	NO BID	NO BID	#VALUE!
43	138420	2	RAYMOND CENTRAL PUBLIC SCHOOLS	Current Bandwidth = 600									
			VALPARAISO ELEMENTARY SCHOOL	500	#VALUE!	NO BID	NO BID	NO BID	#VALUE!	NO BID	NO BID	NO BID	#VALUE!
			406 E THIRD ST	600	#VALUE!	NO BID	NO BID	NO BID	#VALUE!	NO BID	NO BID	NO BID	#VALUE!
			VALPARAISO NE 68428	700	#VALUE!	NO BID	NO BID	NO BID	#VALUE!	NO BID	NO BID	NO BID	#VALUE!
			<i>Site Contact Info</i> Keely Reinert, (402)785-2685	1000	#VALUE!	NO BID	NO BID	NO BID	#VALUE!	NO BID	NO BID	NO BID	#VALUE!
44	16074405	2	RAYMOND CENTRAL PUBLIC SCHOOLS	Current Bandwidth = 300									

PRICING MUST BE PROVIDED NEXT TO EVERY BANDWIDTH INCREMENT ON EACH CIRCUIT BEING BID

Circuit #	USAC Billed Entity Number	ESU	BILLED ENTITY NAME FIBER SITE NAME	BANDWIDTH (Mbps) SEEKING	TOTAL 48-MONTH COST	Non-recurring Kearney, 2402 University Dr., Room 113	Total Monthly Recurring-- Kearney, 2402 University Dr., Room 113	Taxes and Fees	TOTAL 48-MONTH COST	Non-recurring Scottsbluff, 4502 Ave I	Total Monthly Recurring-- Scottsbluff, 4502 Ave I	Taxes and Fees	TOTAL 48-MONTH COST
			RAYMOND CENTRAL ELEMENTARY SCHOOL	300	#VALUE!	NO BID	NO BID	NO BID	#VALUE!	NO BID	NO BID	NO BID	#VALUE!
			406 E 3RD ST	500	#VALUE!	NO BID	NO BID	NO BID	#VALUE!	NO BID	NO BID	NO BID	#VALUE!
			VALPARAISO, NE 68065	700	#VALUE!	NO BID	NO BID	NO BID	#VALUE!	NO BID	NO BID	NO BID	#VALUE!
			ite Contact Info Jaxn Kobza, (402)784-3301	1000	#VALUE!	NO BID	NO BID	NO BID	#VALUE!	NO BID	NO BID	NO BID	#VALUE!
45	138282	2	SCRIBNER-SNYDER COMMUNITY SCHOOLS	Current Bandwidth = 500									
			SCRIBNER-SNYDER SECONDARY SCHOOL	500	\$ 46,269.60	\$ -	\$ 963.95	\$ -	\$ 46,269.60	\$ -	\$ 963.95	\$ -	\$ 46,269.60
			400 PEBBLE BOX L	700	\$ 51,885.60	\$ -	\$ 1,080.95	\$ -	\$ 51,885.60	\$ -	\$ 1,080.95	\$ -	\$ 51,885.60
			SCRIBNER NE 68057-0549	1000	\$ 58,094.40	\$ -	\$ 1,210.30	\$ -	\$ 58,094.40	\$ -	\$ 1,210.30	\$ -	\$ 58,094.40
			Site Contact Info Nick Ell, Joe Peitzmeier, (402)664-2567										
46	138287	2	TEKAMAH-HERMAN COMMUNITY SCHS	Current Bandwidth = 1000									
			TEKAMAH HIGH SCHOOL	500	#VALUE!	NO BID	NO BID	NO BID	#VALUE!	NO BID	NO BID	NO BID	#VALUE!
			112 N 13TH ST	700	#VALUE!	NO BID	NO BID	NO BID	#VALUE!	NO BID	NO BID	NO BID	#VALUE!
			TEKAMAH NE 68061-1044	1000	#VALUE!	NO BID	NO BID	NO BID	#VALUE!	NO BID	NO BID	NO BID	#VALUE!
			Site Contact Info Don Wallace, (402)374-2156										
47	138297	2	WAHOO PUBLIC SCHOOLS	Current Bandwidth = 700									
			WAHOO HIGH SCHOOL	500	\$ 124,824.00	\$ 75,000.00	\$ 1,038.00	\$ -	\$ 124,824.00	\$ 75,000.00	\$ 1,038.00	\$ -	\$ 124,824.00
			2201 N LOCUST	700	\$ 125,876.80	\$ 70,000.00	\$ 1,164.10	\$ -	\$ 125,876.80	\$ 70,000.00	\$ 1,164.10	\$ -	\$ 125,876.80
			WAHOO NE 68066-1093	1000	\$ 130,563.20	\$ 68,000.00	\$ 1,303.40	\$ -	\$ 130,563.20	\$ 68,000.00	\$ 1,303.40	\$ -	\$ 130,563.20
			Site Contact Info Vicki Ruzicka (402)443-4332										
48	138710	2	WEST POINT PUBLIC SCHOOLS	Current Bandwidth = 1000									
			WEST POINT-BEEMER HIGH SCHOOL	500	#VALUE!	NO BID	NO BID	NO BID	#VALUE!	NO BID	NO BID	NO BID	#VALUE!
			1200 E WASHINGTON	700	#VALUE!	NO BID	NO BID	NO BID	#VALUE!	NO BID	NO BID	NO BID	#VALUE!
			WEST POINT NE 68788-2505	1000	#VALUE!	NO BID	NO BID	NO BID	#VALUE!	NO BID	NO BID	NO BID	#VALUE!
			Site Contact Info support@wpcadets.net, (402)372-5546										
49	138715	2	WISNER-PILGER PUBLIC SCHOOLS	Current Bandwidth = 500									
			WISNER HIGH SCHOOL	500	\$ 34,061.76	\$ -	\$ 709.62	\$ -	\$ 34,061.76	\$ -	\$ 709.62	\$ -	\$ 34,061.76
			801 18TH ST BOX 580	700	\$ 38,196.00	\$ -	\$ 795.75	\$ -	\$ 38,196.00	\$ -	\$ 795.75	\$ -	\$ 38,196.00
			WISNER NE 68791-0580	1000	\$ 42,766.56	\$ -	\$ 890.97	\$ -	\$ 42,766.56	\$ -	\$ 890.97	\$ -	\$ 42,766.56
			Site Contact Info Bonnie Kreikemeier, (402)529-3249										
50	138310	2	YUTAN PUBLIC SCHOOLS	Current Bandwidth = 700									
			YUTAN HIGH SCHOOL	500	#VALUE!	NO BID	NO BID	NO BID	#VALUE!	NO BID	NO BID	NO BID	#VALUE!
			1200 2ND ST	700	#VALUE!	NO BID	NO BID	NO BID	#VALUE!	NO BID	NO BID	NO BID	#VALUE!
			YUTAN NE 68073-3054	1000	#VALUE!	NO BID	NO BID	NO BID	#VALUE!	NO BID	NO BID	NO BID	#VALUE!

PRICING MUST BE PROVIDED NEXT TO EVERY BANDWIDTH INCREMENT ON EACH CIRCUIT BEING BID

Circuit #	USAC Billed Entity Number	ESU	BILLED ENTITY NAME FIBER SITE NAME	BANDWIDTH (Mbps) SEEKING	TOTAL 48-MONTH COST	Non-recurring Kearney, 2402 University Dr., Room 113	Total Monthly Recurring-- Kearney, 2402 University Dr., Room 113	Taxes and Fees	TOTAL 48-MONTH COST	Non-recurring Scottsbluff, 4502 Ave I	Total Monthly Recurring-- Scottsbluff, 4502 Ave I	Taxes and Fees	TOTAL 48-MONTH COST
Site Contact Info			Nick Ell, Rex Pfeil, (402)625-2241										
			EDUCATIONAL SERVICE UNIT 03										
51	138225	3	BENNINGTON PUBLIC SCHOOLS	Current Bandwidth = 1000									
			BENNINGTON HIGH SCHOOL	1000	#VALUE!	NO BID	NO BID	NO BID	#VALUE!	NO BID	NO BID	NO BID	#VALUE!
			11620 N 156TH ST, RM 204	2000	#VALUE!	NO BID	NO BID	NO BID	#VALUE!	NO BID	NO BID	NO BID	#VALUE!
			BENNINGTON NE 68007	3000	#VALUE!	NO BID	NO BID	NO BID	#VALUE!	NO BID	NO BID	NO BID	#VALUE!
Site Contact Info			Rob Uchtman, (402)238-3044, ruchtman@bennps.o										
				4000	#VALUE!	NO BID	NO BID	NO BID	#VALUE!	NO BID	NO BID	NO BID	#VALUE!
				5000	#VALUE!	NO BID	NO BID	NO BID	#VALUE!	NO BID	NO BID	NO BID	#VALUE!
52	138235	3	ELKHORN PUBLIC SCHOOLS	NEW SERVICE									
			ELKHORN NORTH HIGH SCHOOL	2000	\$ 31,051.68	\$ -	\$ 646.91	\$ -	\$ 31,051.68	\$ -	\$ 646.91	\$ -	\$ 31,051.68
			17800 GEORGE MILLER PARKWAY, MDF 3RD FL	3000	\$ 33,970.08	\$ -	\$ 707.71	\$ -	\$ 33,970.08	\$ -	\$ 707.71	\$ -	\$ 33,970.08
			OMAHA NE 68116	4000	\$ 50,701.92	\$ -	\$ 1,056.29	\$ -	\$ 50,701.92	\$ -	\$ 1,056.29	\$ -	\$ 50,701.92
Site Contact Info			Jason Harris, (402)289-2579										
				5000	\$ 48,518.40	\$ -	\$ 1,010.80	\$ -	\$ 48,518.40	\$ -	\$ 1,010.80	\$ -	\$ 48,518.40
				10000	\$ 60,648.00	\$ -	\$ 1,263.50	\$ -	\$ 60,648.00	\$ -	\$ 1,263.50	\$ -	\$ 60,648.00
			EDUCATIONAL SERVICE UNIT 07										
53	138474	7	EDUCATIONAL SERVICE UNIT 07	Current Bandwidth = 2000									
			EDUCATIONAL SERVICE UNIT 07	2000	\$ 34,933.44	\$ -	\$ 727.78	\$ -	\$ 34,933.44	\$ -	\$ 727.78	\$ -	\$ 34,933.44
			2657 44TH AVE	5000	\$ 38,814.72	\$ -	\$ 808.64	\$ -	\$ 38,814.72	\$ -	\$ 808.64	\$ -	\$ 38,814.72
			COLUMBUS NE 68601-8537	10000	\$ 54,583.20	\$ -	\$ 1,137.15	\$ -	\$ 54,583.20	\$ -	\$ 1,137.15	\$ -	\$ 54,583.20
Site Contact Info			Dan Ellsworth, (402)564-5753										
54	138474	7	EDUCATIONAL SERVICE UNIT 07	Current Bandwidth = 2000									
			EDUCATIONAL SERVICE UNIT 07 STUDENT SERVICES	2000	\$ 34,933.44	\$ -	\$ 727.78	\$ -	\$ 34,933.44	\$ -	\$ 727.78	\$ -	\$ 34,933.44
			2563 44TH AVE	5000	\$ 53,370.24	\$ -	\$ 1,111.88	\$ -	\$ 53,370.24	\$ -	\$ 1,111.88	\$ -	\$ 53,370.24
			COLUMBUS NE 68601	10000	\$ 66,712.80	\$ -	\$ 1,389.85	\$ -	\$ 66,712.80	\$ -	\$ 1,389.85	\$ -	\$ 66,712.80
Site Contact Info			Dan Ellsworth (402)564-5753										
55	138478	7	BOONE CENTRAL SCHOOLS	Current Bandwidth = 500									
			BOONE CENTRAL HIGH SCHOOL	500	\$ 22,422.72	\$ -	\$ 467.14	\$ -	\$ 22,422.72	\$ -	\$ 467.14	\$ -	\$ 22,422.72
			605 S 6 TH BOX 391	1000	\$ 28,153.44	\$ -	\$ 586.53	\$ -	\$ 28,153.44	\$ -	\$ 586.53	\$ -	\$ 28,153.44
			ALBION NE 68620-0391		\$ 50,576.16				\$ 50,576.16				\$ 50,576.16
Site Contact Info			Devon Gronenthal (Dan Ellsworth), (402)395-2134										
56	138757	7	CENTRAL CITY PUBLIC SCHOOLS	Current Bandwidth = 400									
			CENTRAL CITY HIGH SCHOOL	500	#VALUE!	NO BID	NO BID	NO BID	#VALUE!	NO BID	NO BID	NO BID	#VALUE!

PRICING MUST BE PROVIDED NEXT TO EVERY BANDWIDTH INCREMENT ON EACH CIRCUIT BEING BID

Circuit #	USAC Billed Entity Number	ESU	BILLED ENTITY NAME FIBER SITE NAME	BANDWIDTH (Mbps) SEEKING	TOTAL 48-MONTH COST	Non-recurring Kearney, 2402 University Dr., Room 113	Total Monthly Recurring-- Kearney, 2402 University Dr., Room 113	Taxes and Fees	TOTAL 48-MONTH COST	Non-recurring Scottsbluff, 4502 Ave I	Total Monthly Recurring-- Scottsbluff, 4502 Ave I	Taxes and Fees	TOTAL 48-MONTH COST
			1510 28th ST BOX 57	1000	#VALUE!	NO BID	NO BID	NO BID	#VALUE!	NO BID	NO BID	NO BID	#VALUE!
			CENTRAL CITY NE 68826-0057										
			<i>Site Contact Info</i> Brandon Detlefsen, (308)946-3086										
57	138757	7	CENTRAL CITY PUBLIC SCHOOLS	Current Bandwidth = P2P									
			CENTRAL CITY ELEM SCHOOL	500	#VALUE!	NO BID	NO BID	NO BID	#VALUE!	NO BID	NO BID	NO BID	#VALUE!
			1711 15th AVE	1000	#VALUE!	NO BID	NO BID	NO BID	#VALUE!	NO BID	NO BID	NO BID	#VALUE!
			CENTRAL CITY NE 68826										
			<i>Site Contact Info</i> Dan Ellsworth / Brandon Detlefsen, (308)946-3057										
58	138498	7	CLARKSON PUBLIC SCHOOLS	Current Bandwidth = 300									
			CLARKSON JR-SR HIGH SCHOOL	500	#VALUE!	NO BID	NO BID	NO BID	#VALUE!	NO BID	NO BID	NO BID	#VALUE!
			649 CHERRY ST BOX 140	1000	#VALUE!	NO BID	NO BID	NO BID	#VALUE!	NO BID	NO BID	NO BID	#VALUE!
			CLARKSON NE 68629-0140										
			<i>Site Contact Info</i> Matt Murren, (402)892-3454										
59	138557	7	CROSS COUNTY COMMUNITY SCHOOLS	Current Bandwidth = 500									
			CROSS COUNTY HIGH SCHOOL AT STROMSBURG	500	#VALUE!	NO BID	NO BID	NO BID	#VALUE!	NO BID	NO BID	NO BID	#VALUE!
			1270 123RD RD BOX 525	1000	#VALUE!	NO BID	NO BID	NO BID	#VALUE!	NO BID	NO BID	NO BID	#VALUE!
			STROMSBURG NE 68666-0525										
			<i>Site Contact Info</i> Laureen Powell, (402)764-5521										
60	138504	7	DAVID CITY PUBLIC SCHOOLS	Current Bandwidth = 500									
			DAVID CITY SECONDARY SCHOOL	500	#VALUE!	NO BID	NO BID	NO BID	#VALUE!	NO BID	NO BID	NO BID	#VALUE!
			750 D ST	1000	#VALUE!	NO BID	NO BID	NO BID	#VALUE!	NO BID	NO BID	NO BID	#VALUE!
			DAVID CITY NE 68632-1724										
			<i>Site Contact Info</i> Adam Ebbeka, (402)367-3187										
61	138504	7	DAVID CITY PUBLIC SCHOOLS	Current Bandwidth = P2P									
			BELLWOOD ATTENDANCE CENTER	500	#VALUE!	NO BID	NO BID	NO BID	#VALUE!	NO BID	NO BID	NO BID	#VALUE!
			100 CHURCH ST BOX 100	1000	#VALUE!	NO BID	NO BID	NO BID	#VALUE!	NO BID	NO BID	NO BID	#VALUE!
			BELLWOOD NE 68624-0100										
			<i>Site Contact Info</i> Adam Ebbeka, (402)538-4805										
62	138492	7	EAST BUTLER PUBLIC SCHOOLS	Current Bandwidth = 400									
			EAST BUTLER HIGH SCHOOL AT BRAINARD	500	#VALUE!	NO BID	NO BID	NO BID	#VALUE!	NO BID	NO BID	NO BID	#VALUE!
			212 S MADISON BOX 36	1000	#VALUE!	NO BID	NO BID	NO BID	#VALUE!	NO BID	NO BID	NO BID	#VALUE!
			BRAINARD NE 68626-0036										
			<i>Site Contact Info</i> David Vanderheiden (Dan Ellsworth), (402)545-										

PRICING MUST BE PROVIDED NEXT TO EVERY BANDWIDTH INCREMENT ON EACH CIRCUIT BEING BID

Circuit #	USAC Billed Entity Number	ESU	BILLED ENTITY NAME FIBER SITE NAME	BANDWIDTH (Mbps) SEEKING	TOTAL 48-MONTH COST	Non-recurring Kearney, 2402 University Dr., Room 113	Total Monthly Recurring-- Kearney, 2402 University Dr., Room 113	Taxes and Fees	TOTAL 48-MONTH COST	Non-recurring Scottsbluff, 4502 Ave I	Total Monthly Recurring-- Scottsbluff, 4502 Ave I	Taxes and Fees	TOTAL 48-MONTH COST
63	138492	7	EAST BUTLER PUBLIC SCHOOLS	Current Bandwidth = P2P									
			EAST BUTLER ELEMENTARY SCHOOL AT DWIGHT	500	#VALUE!	NO BID	NO BID	NO BID	#VALUE!	NO BID	NO BID	NO BID	#VALUE!
			292 N 1ST ST	1000	#VALUE!	NO BID	NO BID	NO BID	#VALUE!	NO BID	NO BID	NO BID	#VALUE!
			DWIGHT NE 68635-0160										
			<i>Site Contact Info</i> Dan Ellsworth / David Vanderheiden, (402)566-										
64	138513	7	FULLERTON PUBLIC SCHOOLS	Current Bandwidth = 400									
			FULLERTON HIGH SCHOOL	500	#VALUE!	NO BID	NO BID	NO BID	#VALUE!	NO BID	NO BID	NO BID	#VALUE!
			606 4TH ST BOX 520	1000	#VALUE!	NO BID	NO BID	NO BID	#VALUE!	NO BID	NO BID	NO BID	#VALUE!
			FULLERTON NE 68638-0520										
			<i>Site Contact Info</i> Jason Trotter (Dan Ellsworth), (308)536-2431										
65	220423	7	HIGH PLAINS COMMUNITY SCHOOLS	Current Bandwidth = 600									
			HIGH PLAINS COMMUNITY HIGH SCH	500	#VALUE!	NO BID	NO BID	NO BID	#VALUE!	NO BID	NO BID	NO BID	#VALUE!
			345 S PINE BOX 29	1000	#VALUE!	NO BID	NO BID	NO BID	#VALUE!	NO BID	NO BID	NO BID	#VALUE!
			POLK NE 68654-0029										
			<i>Site Contact Info</i> Dylan Southard (Dan Ellsworth), (402)765-3331										
66	220423	7	HIGH PLAINS COMMUNITY SCHOOLS	Current Bandwidth = P2P									
			HIGH PLAINS COMMUNITY MIDDLE SCHOOL-CLARKS	500	#VALUE!	NO BID	NO BID	NO BID	#VALUE!	NO BID	NO BID	NO BID	#VALUE!
			205 PEARL ST BOX 205	1000	#VALUE!	NO BID	NO BID	NO BID	#VALUE!	NO BID	NO BID	NO BID	#VALUE!
			CLARKS NE 68628-0205										
			<i>Site Contact Info</i> Dylan Southard (Dan Ellsworth), (308)548-2216										
67	78916	7	HOLY FAMILY SCHOOLS	Current Bandwidth = 75									
			HOLY FAMILY SCHOOL AT LINDSAY	100	#VALUE!	NO BID	NO BID	NO BID	#VALUE!	NO BID	NO BID	NO BID	#VALUE!
			301 PINE ST BOX 158	500	#VALUE!	NO BID	NO BID	NO BID	#VALUE!	NO BID	NO BID	NO BID	#VALUE!
			LINDSAY NE 68644-0158	1000	#VALUE!	NO BID	NO BID	NO BID	#VALUE!	NO BID	NO BID	NO BID	#VALUE!
			<i>Site Contact Info</i> Darci Lindgren, (402)428-3215										
68	138520	7	HOWELLS-DODGE CONSOLIDATED SCHOOLS	Current Bandwidth = 300									
			HOWELLS ATTENDANCE CENTER	500	\$ 122,388.96	\$ 90,000.00	\$ 674.77	\$ -	\$ 122,388.96	\$ 90,000.00	\$ 674.77	\$ -	\$ 122,388.96
			417 MAY STREET BOX 159	1000	\$ 130,666.08	\$ 90,000.00	\$ 847.21	\$ -	\$ 130,666.08	\$ 90,000.00	\$ 847.21	\$ -	\$ 130,666.08
			HOWELLS NE 68641-0159										
			<i>Site Contact Info</i> Luke Dobbins, (402)986-1621										
69	138520	7	HOWELLS-DODGE CONSOLIDATED SCHOOLS	Current Bandwidth = P2P									
			DODGE ATTENDANCE CENTER	500	\$ 32,032.80	\$ -	\$ 667.35	\$ -	\$ 32,032.80	\$ -	\$ 667.35	\$ -	\$ 32,032.80
			209 ASH STREET	1000	\$ 40,219.20	\$ -	\$ 837.90	\$ -	\$ 40,219.20	\$ -	\$ 837.90	\$ -	\$ 40,219.20
			DODGE NE 68633-3564										

PRICING MUST BE PROVIDED NEXT TO EVERY BANDWIDTH INCREMENT ON EACH CIRCUIT BEING BID

Circuit #	USAC Billed Entity Number	ESU	BILLED ENTITY NAME FIBER SITE NAME	BANDWIDTH (Mbps) SEEKING	TOTAL 48-MONTH COST	Non-recurring Kearney, 2402 University Dr., Room 113	Total Monthly Recurring-- Kearney, 2402 University Dr., Room 113	Taxes and Fees	TOTAL 48-MONTH COST	Non-recurring Scottsbluff, 4502 Ave I	Total Monthly Recurring-- Scottsbluff, 4502 Ave I	Taxes and Fees	TOTAL 48-MONTH COST
<i>Site Contact Info</i>			Luke Dobbins, (402)693-2207										
70	138523	7	HUMPHREY PUBLIC SCHOOLS	Current Bandwidth = 300									
			HUMPHREY JR-SR HIGH SCHOOL	500	\$ 66,960.00	\$ -	\$ 1,395.00	\$ -	\$ 66,960.00	\$ -	\$ 1,395.00	\$ -	\$ 66,960.00
			405 SOUTH 7TH STREET BOX 278	1000	\$ 84,000.00	\$ -	\$ 1,750.00	\$ -	\$ 84,000.00	\$ -	\$ 1,750.00	\$ -	\$ 84,000.00
			HUMPHREY NE 68642-0278										
<i>Site Contact Info</i>			Mitzi Luedtke, (402)923-1230										
71	138470	7	LAKEVIEW COMMUNITY SCHOOLS	Current Bandwidth = 600									
			LAKEVIEW HIGH SCHOOL	500	#VALUE!	NO BID	NO BID	NO BID	#VALUE!	NO BID	NO BID	NO BID	#VALUE!
			3744 83RD ST	1000	#VALUE!	NO BID	NO BID	NO BID	#VALUE!	NO BID	NO BID	NO BID	#VALUE!
			COLUMBUS NE 68601-8841										
<i>Site Contact Info</i>			James Biggs, (402)564-8518										
72	138470	7	LAKEVIEW COMMUNITY SCHOOLS	Current Bandwidth = P2P									
			SHELL CREEK ELEMENTARY SCHOOL	500	#VALUE!	NO BID	NO BID	NO BID	#VALUE!	NO BID	NO BID	NO BID	#VALUE!
			16786 280TH ST	1000	#VALUE!	NO BID	NO BID	NO BID	#VALUE!	NO BID	NO BID	NO BID	#VALUE!
			COLUMBUS NE 68602-8296										
<i>Site Contact Info</i>			James Biggs, (402)564-8008										
73	138470	7	LAKEVIEW COMMUNITY SCHOOLS	Current Bandwidth = P2P									
			PLATTE CENTER ELEMENTARY SCHOOL	500	\$ 64,080.00	\$ -	\$ 1,335.00	\$ -	\$ 64,080.00	\$ -	\$ 1,335.00	\$ -	\$ 64,080.00
			155 PLATTE ST	1000	\$ 84,000.00	\$ -	\$ 1,750.00	\$ -	\$ 84,000.00	\$ -	\$ 1,750.00	\$ -	\$ 84,000.00
			PLATTE CENTER NE 68653-5325										
<i>Site Contact Info</i>			James Biggs, (402)246-3465										
74	138524	7	LEIGH COMMUNITY SCHOOLS	Current Bandwidth = 300									
			LEIGH ELEM SCHOOL	500	#VALUE!	NO BID	NO BID	NO BID	#VALUE!	NO BID	NO BID	NO BID	#VALUE!
			222 W 4TH ST BOX 98	1000	#VALUE!	NO BID	NO BID	NO BID	#VALUE!	NO BID	NO BID	NO BID	#VALUE!
			LEIGH NE 68643-0098										
<i>Site Contact Info</i>			Justin Oder, (402)487-2228										
75	138534	7	OSCEOLA PUBLIC SCHOOLS	Current Bandwidth = 500									
			OSCEOLA HIGH SCHOOL	500	#VALUE!	NO BID	NO BID	NO BID	#VALUE!	NO BID	NO BID	NO BID	#VALUE!
			565 S KIMMEL BOX 198	1000	#VALUE!	NO BID	NO BID	NO BID	#VALUE!	NO BID	NO BID	NO BID	#VALUE!
			OSCEOLA NE 68651-0198										
<i>Site Contact Info</i>			Ron Engel, (402)747-3121										
76	138816	7	PALMER PUBLIC SCHOOLS	Current Bandwidth = 200									
			PALMER JUNIOR-SENIOR HIGH	500	#VALUE!	NO BID	NO BID	NO BID	#VALUE!	NO BID	NO BID	NO BID	#VALUE!

PRICING MUST BE PROVIDED NEXT TO EVERY BANDWIDTH INCREMENT ON EACH CIRCUIT BEING BID

Circuit #	USAC Billed Entity Number	ESU	BILLED ENTITY NAME FIBER SITE NAME	BANDWIDTH (Mbps) SEEKING	TOTAL 48-MONTH COST	Non-recurring Kearney, 2402 University Dr., Room 113	Total Monthly Recurring-- Kearney, 2402 University Dr., Room 113	Taxes and Fees	TOTAL 48-MONTH COST	Non-recurring Scottsbluff, 4502 Ave I	Total Monthly Recurring-- Scottsbluff, 4502 Ave I	Taxes and Fees	TOTAL 48-MONTH COST
			202 COMMERCIAL BOX 248	1000	#VALUE!	NO BID	NO BID	NO BID	#VALUE!	NO BID	NO BID	NO BID	#VALUE!
			PALMER NE 68864-0248										
			<i>Site Contact Info</i> Kayla Dobson, (308)894-3065										
77	16038709	7	SCHUYLER COMMUNITY SCHOOLS	Current Bandwidth = 1000									
			SCHUYLER CENTRAL HIGH SCHOOL	1000	#VALUE!	NO BID	NO BID	NO BID	#VALUE!	NO BID	NO BID	NO BID	#VALUE!
			401 ADAM ST	2000	#VALUE!	NO BID	NO BID	NO BID	#VALUE!	NO BID	NO BID	NO BID	#VALUE!
			SCHUYLER NE 68661-2400	5000	#VALUE!	NO BID	NO BID	NO BID	#VALUE!	NO BID	NO BID	NO BID	#VALUE!
			<i>Site Contact Info</i> Jeff Droge, (402)352-3527	10000	#VALUE!	NO BID	NO BID	NO BID	#VALUE!	NO BID	NO BID	NO BID	#VALUE!
78	16038709	7	SCHUYLER COMMUNITY SCHOOLS	Current Bandwidth = P2P									
			SCHUYLER MIDDLE SCHOOL	1000	#VALUE!	NO BID	NO BID	NO BID	#VALUE!	NO BID	NO BID	NO BID	#VALUE!
			200 W 10TH ST	2000	#VALUE!	NO BID	NO BID	NO BID	#VALUE!	NO BID	NO BID	NO BID	#VALUE!
			SCHUYLER NE 68661-2016	5000	#VALUE!	NO BID	NO BID	NO BID	#VALUE!	NO BID	NO BID	NO BID	#VALUE!
			<i>Site Contact Info</i> Jeff Droge, (402)352-3527	10000	#VALUE!	NO BID	NO BID	NO BID	#VALUE!	NO BID	NO BID	NO BID	#VALUE!
79	16038709	7	SCHUYLER COMMUNITY SCHOOLS	Current Bandwidth = P2P									
			SCHUYLER ELEMENTARY SCHOOL	1000	\$ 62,103.36	\$ -	\$ 1,293.82	\$ -	\$ 62,103.36	\$ -	\$ 1,293.82	\$ -	\$ 62,103.36
			2404 DENVER	2000	\$ 62,899.20	\$ -	\$ 1,310.40	\$ -	\$ 62,899.20	\$ -	\$ 1,310.40	\$ -	\$ 62,899.20
			SCHUYLER NE 68661-0431	5000	\$ 87,333.12	\$ -	\$ 1,819.44	\$ -	\$ 87,333.12	\$ -	\$ 1,819.44	\$ -	\$ 87,333.12
			<i>Site Contact Info</i> Jeff Droge, (402)352-3527	10000	\$ 97,036.80	\$ -	\$ 2,021.60	\$ -	\$ 97,036.80	\$ -	\$ 2,021.60	\$ -	\$ 97,036.80
80	16038709	7	SCHUYLER COMMUNITY SCHOOLS	Current Bandwidth = P2P									
			SCHUYLER DISTRICT OFFICE	1000	\$ 40,666.08	\$ -	\$ 847.21	\$ -	\$ 40,666.08	\$ -	\$ 847.21	\$ -	\$ 40,666.08
			2023 COLFAX STREET	2000	\$ 50,459.04	\$ -	\$ 1,051.23	\$ -	\$ 50,459.04	\$ -	\$ 1,051.23	\$ -	\$ 50,459.04
			SCHUYLER NE 68661	5000	\$ 63,073.92	\$ -	\$ 1,314.04	\$ -	\$ 63,073.92	\$ -	\$ 1,314.04	\$ -	\$ 63,073.92
			<i>Site Contact Info</i> Jeff Droge, (402)352-3527	10000	\$ 78,842.40	\$ -	\$ 1,642.55	\$ -	\$ 78,842.40	\$ -	\$ 1,642.55	\$ -	\$ 78,842.40
81	138550	7	SHELBY-RISING CITY PUBLIC SCHOOLS	Current Bandwidth = 600									
			SHELBY-RISING CITY HIGH SCHOOL AT SHELBY	600	#VALUE!	NO BID	NO BID	NO BID	#VALUE!	NO BID	NO BID	NO BID	#VALUE!
			650 N WALNUT BOX 218	1000	#VALUE!	NO BID	NO BID	NO BID	#VALUE!	NO BID	NO BID	NO BID	#VALUE!
			SHELBY NE 68662-0218										
			<i>Site Contact Info</i> Matt Carley, (402)527-5946										
82	138542	7	ST EDWARD PUBLIC SCHOOLS	Current Bandwidth = 200									
			ST EDWARD HIGH SCHOOL	500	\$ 22,422.72	\$ -	\$ 467.14	\$ -	\$ 22,422.72	\$ -	\$ 467.14	\$ -	\$ 22,422.72

PRICING MUST BE PROVIDED NEXT TO EVERY BANDWIDTH INCREMENT ON EACH CIRCUIT BEING BID

Circuit #	USAC Billed Entity Number	ESU	BILLED ENTITY NAME FIBER SITE NAME	BANDWIDTH (Mbps) SEEKING	TOTAL 48-MONTH COST	Non-recurring Kearney, 2402 University Dr., Room 113	Total Monthly Recurring-- Kearney, 2402 University Dr., Room 113	Taxes and Fees	TOTAL 48-MONTH COST	Non-recurring Scottsbluff, 4502 Ave I	Total Monthly Recurring-- Scottsbluff, 4502 Ave I	Taxes and Fees	TOTAL 48-MONTH COST
			601 CLARK ST BOX C	1000	\$ 28,153.44	\$ -	\$ 586.53	\$ -	\$ 28,153.44	\$ -	\$ 586.53	\$ -	\$ 28,153.44
			ST EDWARD NE 68660-0138										
			Site Contact Info	Michael Roscoe, (402)678-2282									
83	138517	7	TWIN RIVER PUBLIC SCHOOLS	Current Bandwidth = 500									
			TWIN RIVER SR HIGH SCHOOL AT GENOA	500	\$ 34,880.16	\$ -	\$ 726.67	\$ -	\$ 34,880.16	\$ -	\$ 726.67	\$ -	\$ 34,880.16
			816 WILLARD AVE BOX 640	1000	\$ 37,537.92	\$ -	\$ 782.04	\$ -	\$ 37,537.92	\$ -	\$ 782.04	\$ -	\$ 37,537.92
			GENOA NE 68640-0640										
			Site Contact Info	Alexus Hitz (Dan Ellsworth), (402)993-2911									
			EDUCATIONAL SERVICE UNIT 08										
84	138632	8	EDUCATIONAL SERVICE UNIT 08	Current Bandwidth = 200									
			EDUCATIONAL SERVICE UNIT 08	200	\$ 64,800.00		\$ 1,350.00	\$ -	\$ 64,800.00		\$ 1,350.00	\$ -	\$ 64,800.00
			110 W 3 RD BOX 89	500	\$ 69,600.00	\$ -	\$ 1,450.00	\$ -	\$ 69,600.00	\$ -	\$ 1,450.00	\$ -	\$ 69,600.00
			NELIGH NE 68756-0089	1000	\$ 72,000.00		\$ 1,500.00	\$ -	\$ 72,000.00		\$ 1,500.00	\$ -	\$ 72,000.00
			Site Contact Info	Lincoln Quteifan, (402)887-5041									
85	138591	8	BATTLE CREEK PUBLIC SCHOOLS	Current Bandwidth = 300									
			BATTLE CREEK HIGH SCHOOL	300	\$ 44,688.00	\$ -	\$ 931.00	\$ -	\$ 44,688.00	\$ -	\$ 931.00	\$ -	\$ 44,688.00
			605 WEST MARTIN ST BOX 100	500	\$ 49,828.80	\$ -	\$ 1,038.10	\$ -	\$ 49,828.80	\$ -	\$ 1,038.10	\$ -	\$ 49,828.80
			BATTLE CREEK NE 68715-0100	1000	\$ 62,563.20	\$ -	\$ 1,303.40	\$ -	\$ 62,563.20	\$ -	\$ 1,303.40	\$ -	\$ 62,563.20
			Site Contact Info	Cody Wintz, (402)675-3705									
86	138601	8	BOYD COUNTY PUBLIC SCHOOLS	Current Bandwidth = 100									
			BOYD COUNTY HIGH SCHOOL (SPENCER)	300	#VALUE!	NO BID	NO BID	NO BID	#VALUE!	NO BID	NO BID	NO BID	#VALUE!
			106 E GREIG ST BOX 109	500	#VALUE!	NO BID	NO BID	NO BID	#VALUE!	NO BID	NO BID	NO BID	#VALUE!
			SPENCER NE 68777-0109	1000	#VALUE!	NO BID	NO BID	NO BID	#VALUE!	NO BID	NO BID	NO BID	#VALUE!
			Site Contact Info	Robert Vesely, (402)589-1333									
87	138510	8	BOYD COUNTY PUBLIC SCHOOLS	Current Bandwidth = 50									
			BOYD COUNTY ELEMENTARY SCHOOL (BUTTE)	50	#VALUE!	NO BID	NO BID	NO BID	#VALUE!	NO BID	NO BID	NO BID	#VALUE!
			402 BUTTE ST BOX 139	100	#VALUE!	NO BID	NO BID	NO BID	#VALUE!	NO BID	NO BID	NO BID	#VALUE!
			BUTTE NE 68722-0139	200	#VALUE!	NO BID	NO BID	NO BID	#VALUE!	NO BID	NO BID	NO BID	#VALUE!
			Site Contact Info	Robert Vesely, (402)775-2201	300	#VALUE!	NO BID	NO BID	#VALUE!	NO BID	NO BID	NO BID	#VALUE!
				500	#VALUE!	NO BID	NO BID	NO BID	#VALUE!	NO BID	NO BID	NO BID	#VALUE!
88	138695	8	BOYD COUNTY PUBLIC SCHOOL	Current Bandwidth = 50									
			BOYD COUNTY ELEMENTARY SCHOOL (LYNCH)	50	#VALUE!	NO BID	NO BID	NO BID	#VALUE!	NO BID	NO BID	NO BID	#VALUE!
			701 HOFFMAN ST BOX 98	100	#VALUE!	NO BID	NO BID	NO BID	#VALUE!	NO BID	NO BID	NO BID	#VALUE!

PRICING MUST BE PROVIDED NEXT TO EVERY BANDWIDTH INCREMENT ON EACH CIRCUIT BEING BID

Circuit #	USAC Billed Entity Number	ESU	BILLED ENTITY NAME FIBER SITE NAME	BANDWIDTH (Mbps) SEEKING	TOTAL 48-MONTH COST	Non-recurring Kearney, 2402 University Dr., Room 113	Total Monthly Recurring-- Kearney, 2402 University Dr., Room 113	Taxes and Fees	TOTAL 48-MONTH COST	Non-recurring Scottsbluff, 4502 Ave I	Total Monthly Recurring-- Scottsbluff, 4502 Ave I	Taxes and Fees	TOTAL 48-MONTH COST
			LYNCH NE 68746-0098	200	#VALUE!	NO BID	NO BID	NO BID	#VALUE!	NO BID	NO BID	NO BID	#VALUE!
	Site Contact Info		Robert Vesely,(402)569-2081	300	#VALUE!	NO BID	NO BID	NO BID	#VALUE!	NO BID	NO BID	NO BID	#VALUE!
				500	#VALUE!	NO BID	NO BID	NO BID	#VALUE!	NO BID	NO BID	NO BID	#VALUE!
89	138601	8	CHAMBERS PUBLIC SCHOOL DIST.	Current Bandwidth = 100									
			CHAMBERS PUBLIC SCHOOL	100	#VALUE!	NO BID	NO BID	NO BID	#VALUE!	NO BID	NO BID	NO BID	#VALUE!
			201 SOUTH A	500	#VALUE!	NO BID	NO BID	NO BID	#VALUE!	NO BID	NO BID	NO BID	#VALUE!
			CHAMBERS NE 68725	1000	#VALUE!	NO BID	NO BID	NO BID	#VALUE!	NO BID	NO BID	NO BID	#VALUE!
	Site Contact Info		Frank Jesse, (402)482-5233										
90	138510	8	ELGIN PUBLIC SCHOOLS	Current Bandwidth = 200									
			ELGIN HIGH SCHOOL	200	\$ 12,468.96	\$ -	\$ 259.77	\$ -	\$ 12,468.96	\$ -	\$ 259.77	\$ -	\$ 12,468.96
			101 N 4TH ST BOX 399	500	\$ 14,948.64	\$ -	\$ 311.43	\$ -	\$ 14,948.64	\$ -	\$ 311.43	\$ -	\$ 14,948.64
			ELGIN NE 68636-0399	1000	\$ 18,768.96	\$ -	\$ 391.02	\$ -	\$ 18,768.96	\$ -	\$ 391.02	\$ -	\$ 18,768.96
	Site Contact Info		Eric Minar, (402)843-2457										
91	138695	8	ELKHORN VALLEY SCHOOLS	Current Bandwidth = 300									
			ELKHORN VALLEY HIGH SCHOOL AT TILDEN	300	#VALUE!	NO BID	NO BID	NO BID	#VALUE!	NO BID	NO BID	NO BID	#VALUE!
			601 S MADISON BOX 430	500	#VALUE!	NO BID	NO BID	NO BID	#VALUE!	NO BID	NO BID	NO BID	#VALUE!
			TILDEN NE 68781-0430	1000	#VALUE!	NO BID	NO BID	NO BID	#VALUE!	NO BID	NO BID	NO BID	#VALUE!
	Site Contact Info		Curt Qualset, (402)368-5301										
92	138626	8	MADISON PUBLIC SCHOOLS	Current Bandwidth = 300									
			MADISON HIGH SCHOOL	100	#VALUE!	NO BID	NO BID	NO BID	#VALUE!	NO BID	NO BID	NO BID	#VALUE!
			700 S KENT BOX 450	200	#VALUE!	NO BID	NO BID	NO BID	#VALUE!	NO BID	NO BID	NO BID	#VALUE!
			MADISON NE 68748-0450	300	#VALUE!	NO BID	NO BID	NO BID	#VALUE!	NO BID	NO BID	NO BID	#VALUE!
	Site Contact Info		Trish Braithwait, (402)454-3336	400	\$ -	NO BID	NO BID	NO BID	#VALUE!	NO BID	NO BID	NO BID	#VALUE!
93	138633	8	NELIGH-OAKDALE SCHOOLS	Current Bandwidth = 300									
			NELIGH-OAKDALE JR/SR HIGH SCH	300	\$ 17,875.20	\$ -	\$ 372.40	\$ -	\$ 17,875.20	\$ -	\$ 372.40	\$ -	\$ 17,875.20
			600 J ST BOX 149	500	\$ 19,931.52	\$ -	\$ 415.24	\$ -	\$ 19,931.52	\$ -	\$ 415.24	\$ -	\$ 19,931.52
			NELIGH NE 68756-0149	1000	\$ 25,025.28	\$ -	\$ 521.36	\$ -	\$ 25,025.28	\$ -	\$ 521.36	\$ -	\$ 25,025.28
	Site Contact Info		Ron Beacom, (402)887-4166										
94	138638	8	NEWMAN GROVE PUBLIC SCHOOLS	Current Bandwidth = 200									
			NEWMAN GROVE HIGH SCHOOL	200	\$ 17,812.80	\$ -	\$ 371.10	\$ -	\$ 17,812.80	\$ -	\$ 371.10	\$ -	\$ 17,812.80
			101 S 8 TH BOX 370	500	\$ 21,355.20	\$ -	\$ 444.90	\$ -	\$ 21,355.20	\$ -	\$ 444.90	\$ -	\$ 21,355.20
			NEWMAN GROVE NE 68758-0370	1000	\$ 26,812.80	\$ -	\$ 558.60	\$ -	\$ 26,812.80	\$ -	\$ 558.60	\$ -	\$ 26,812.80

PRICING MUST BE PROVIDED NEXT TO EVERY BANDWIDTH INCREMENT ON EACH CIRCUIT BEING BID

Circuit #	USAC Billed Entity Number	ESU	BILLED ENTITY NAME FIBER SITE NAME	BANDWIDTH (Mbps) SEEKING	TOTAL 48-MONTH COST	Non-recurring Kearney, 2402 University Dr., Room 113	Total Monthly Recurring-- Kearney, 2402 University Dr., Room 113	Taxes and Fees	TOTAL 48-MONTH COST	Non-recurring Scottsbluff, 4502 Ave I	Total Monthly Recurring-- Scottsbluff, 4502 Ave I	Taxes and Fees	TOTAL 48-MONTH COST
<i>Site Contact Info</i>			Tina Sauser, (402)447-6294										
95	138565	8	NORFOLK PUBLIC SCHOOLS	Current Bandwidth = 2000									
			NORFOLK SENIOR HIGH SCHOOL	2000	#VALUE!	NO BID	NO BID	NO BID	#VALUE!	NO BID	NO BID	NO BID	#VALUE!
			308 S 6 TH BOX 139	5000	#VALUE!	NO BID	NO BID	NO BID	#VALUE!	NO BID	NO BID	NO BID	#VALUE!
			NORFOLK NE 68702-0139	10000	#VALUE!	NO BID	NO BID	NO BID	#VALUE!	NO BID	NO BID	NO BID	#VALUE!
<i>Site Contact Info</i>			Robert Krepel, (402)644-2529										
96	230976	8	O'NEILL PUBLIC SCHOOLS	Current Bandwidth = 500									
			O'NEILL HIGH SCHOOL	500	#VALUE!	NO BID	NO BID	NO BID	#VALUE!	NO BID	NO BID	NO BID	#VALUE!
			540 E HYNES BOX 230	1000	#VALUE!	NO BID	NO BID	NO BID	#VALUE!	NO BID	NO BID	NO BID	#VALUE!
			O'NEILL NE 68763-0230	2000	#VALUE!	NO BID	NO BID	NO BID	#VALUE!	NO BID	NO BID	NO BID	#VALUE!
<i>Site Contact Info</i>			Greg Buller, (402)336-1544										
97	138658	8	OSMOND PUBLIC SCHOOLS	Current Bandwidth = 100									
			OSMOND HIGH SCHOOL	100	#VALUE!	NO BID	NO BID	NO BID	#VALUE!	NO BID	NO BID	NO BID	#VALUE!
			202 W PRAIRIE ST BOX 458	500	#VALUE!	NO BID	NO BID	NO BID	#VALUE!	NO BID	NO BID	NO BID	#VALUE!
			OSMOND NE 68765-0458	1000	#VALUE!	NO BID	NO BID	NO BID	#VALUE!	NO BID	NO BID	NO BID	#VALUE!
<i>Site Contact Info</i>			Jennifer Wiseley, (402)748-3777										
98	138664	8	PIERCE PUBLIC SCHOOLS	Current Bandwidth = 500									
			PIERCE JR/SR HIGH SCHOOL	500	#VALUE!	NO BID	NO BID	NO BID	#VALUE!	NO BID	NO BID	NO BID	#VALUE!
			201 N SUNSET	1000	#VALUE!	NO BID	NO BID	NO BID	#VALUE!	NO BID	NO BID	NO BID	#VALUE!
			PIERCE NE 68767-1816	2000	#VALUE!	NO BID	NO BID	NO BID	#VALUE!	NO BID	NO BID	NO BID	#VALUE!
<i>Site Contact Info</i>			Treva Dostal, (402)329-6217										
99	138667	8	PLAINVIEW PUBLIC SCHOOLS	Current Bandwidth = 200									
			PLAINVIEW SECONDARY SCHOOL	200	\$ 16,688.16	\$ -	\$ 347.67	\$ -	\$ 16,688.16	\$ -	\$ 347.67	\$ -	\$ 16,688.16
			301 W PILCHER BOX 638	300	\$ 17,664.48	\$ -	\$ 368.01	\$ -	\$ 17,664.48	\$ -	\$ 368.01	\$ -	\$ 17,664.48
			PLAINVIEW NE 68769-0638	400	\$ 18,080.16	\$ -	\$ 376.67	\$ -	\$ 18,080.16	\$ -	\$ 376.67	\$ -	\$ 18,080.16
<i>Site Contact Info</i>			Tom Sauser, (402)582-4991										
100	78894	8	POPE JOHN XXIII HIGH SCHOOL	Current Bandwidth = 100									
			POPE JOHN XXIII HIGH SCHOOL	100	\$ 16,372.80	\$ -	\$ 341.10	\$ -	\$ 16,372.80	\$ -	\$ 341.10	\$ -	\$ 16,372.80
			303 REMINGTON ST BOX 179	500	\$ 21,355.20	\$ -	\$ 444.90	\$ -	\$ 21,355.20	\$ -	\$ 444.90	\$ -	\$ 21,355.20
			ELGIN NE 68636-0179	1000	\$ 26,812.80	\$ -	\$ 558.60	\$ -	\$ 26,812.80	\$ -	\$ 558.60	\$ -	\$ 26,812.80
<i>Site Contact Info</i>			Betty Getzfred, (402)843-5325										
101	138689	8	STANTON COMMUNITY SCHOOLS	Current Bandwidth = 500									
			STANTON HIGH SCHOOL	500	#VALUE!	NO BID	NO BID	NO BID	#VALUE!	NO BID	NO BID	NO BID	#VALUE!

PRICING MUST BE PROVIDED NEXT TO EVERY BANDWIDTH INCREMENT ON EACH CIRCUIT BEING BID

Circuit #	USAC Billed Entity Number	ESU	BILLED ENTITY NAME FIBER SITE NAME	BANDWIDTH (Mbps) SEEKING	TOTAL 48-MONTH COST	Non-recurring Kearney, 2402 University Dr., Room 113	Total Monthly Recurring-- Kearney, 2402 University Dr., Room 113	Taxes and Fees	TOTAL 48-MONTH COST	Non-recurring Scottsbluff, 4502 Ave I	Total Monthly Recurring-- Scottsbluff, 4502 Ave I	Taxes and Fees	TOTAL 48-MONTH COST
			1007 KINGWOOD ST BOX 749	1000	#VALUE!	NO BID	NO BID	NO BID	#VALUE!	NO BID	NO BID	NO BID	#VALUE!
			STANTON NE 68779-0749	2000	#VALUE!	NO BID	NO BID	NO BID	#VALUE!	NO BID	NO BID	NO BID	#VALUE!
			<i>Site Contact Info</i> Rick Spotanski, (402)439-2250										
102	138693	8	STUART PUBLIC SCHOOLS	Current Bandwidth = 200									
			STUART HIGH SCHOOL	200	#VALUE!	NO BID	NO BID	NO BID	#VALUE!	NO BID	NO BID	NO BID	#VALUE!
			404 E 2 ND BOX 99	500	#VALUE!	NO BID	NO BID	NO BID	#VALUE!	NO BID	NO BID	NO BID	#VALUE!
			STUART NE 68780-0099	1000	#VALUE!	NO BID	NO BID	NO BID	#VALUE!	NO BID	NO BID	NO BID	#VALUE!
			<i>Site Contact Info</i> Robert Hanzlik, (402)924-3302										
103	17023773	8	SUMMERLAND PUBLIC SCHOOLS	Current Bandwidth = 400									
			SUMMERLAND K-12	400	\$ 17,664.48	\$ -	\$ 368.01	\$ -	\$ 17,664.48	\$ -	\$ 368.01	\$ -	\$ 17,664.48
			51293 857TH RD	500	\$ 18,578.88	\$ -	\$ 387.06	\$ -	\$ 18,578.88	\$ -	\$ 387.06	\$ -	\$ 18,578.88
			EWING NE 68735	1000	\$ 23,327.04	\$ -	\$ 485.98	\$ -	\$ 23,327.04	\$ -	\$ 485.98	\$ -	\$ 23,327.04
			<i>Site Contact Info</i> Kyle Finke, (402) 626-7534										
104	16038436	8	WEST HOLT PUBLIC SCHOOLS	Current Bandwidth = 300									
			WEST HOLT HIGH SCHOOL	300	\$ 13,406.40	\$ -	\$ 279.30	\$ -	\$ 13,406.40	\$ -	\$ 279.30	\$ -	\$ 13,406.40
			1000 N MAIN BOX 457	500	\$ 14,948.64	\$ -	\$ 311.43	\$ -	\$ 14,948.64	\$ -	\$ 311.43	\$ -	\$ 14,948.64
			ATKINSON NE 68713-0457	1000	\$ 18,768.96	\$ -	\$ 391.02	\$ -	\$ 18,768.96	\$ -	\$ 391.02	\$ -	\$ 18,768.96
			<i>Contact Name</i> Andy Osborne, (402)925-2890										
105	138487	8	WHEELER CENTRAL SCHOOLS	Current Bandwidth = 150									
			WHEELER CENTRAL HIGH AT BARTLETT	200	\$ -	NO BID	NO BID	NO BID	\$ -	NO BID	NO BID	NO BID	\$ -
			600 RANDOLPH WEST BOX 68	500	#VALUE!	NO BID	NO BID	NO BID	#VALUE!	NO BID	NO BID	NO BID	#VALUE!
			BARTLETT NE 68622-0068	1000	#VALUE!	NO BID	NO BID	NO BID	#VALUE!	NO BID	NO BID	NO BID	#VALUE!
			<i>Site Contact Info</i> Paul Nordhues, (308)654-3273										
			EDUCATIONAL SERVICE UNIT 09										
106	138850	9	ADAMS CENTRAL PUBLIC SCHOOLS	Current Bandwidth = 1000									
			ADAMS CENTRAL JR SR HIGH SCHOOL	1000	\$ 25,025.28	\$ -	\$ 521.36	\$ -	\$ 25,025.28	\$ -	\$ 521.36	\$ -	\$ 25,025.28
			1090 S ADAMS CENTRAL AVE BOX 1088										
			HASTINGS NE 68902-1088										
			<i>Site Contact Info</i> Gary Warner, (402)463-3285										
107	138731	9	AURORA PUBLIC SCHOOLS	Current Bandwidth = 1000									
			AURORA HIGH SCHOOL	1000	#VALUE!	NO BID	NO BID	NO BID	#VALUE!	NO BID	NO BID	NO BID	#VALUE!
			300 L ST										
			AURORA NE 68818-1902										
			<i>Site Contact Info</i> Robb Nachtigal, (402)694-6968										

PRICING MUST BE PROVIDED NEXT TO EVERY BANDWIDTH INCREMENT ON EACH CIRCUIT BEING BID

Circuit #	USAC Billed Entity Number	ESU	BILLED ENTITY NAME FIBER SITE NAME	BANDWIDTH (Mbps) SEEKING	TOTAL 48-MONTH COST	Non-recurring Kearney, 2402 University Dr., Room 113	Total Monthly Recurring-- Kearney, 2402 University Dr., Room 113	Taxes and Fees	TOTAL 48-MONTH COST	Non-recurring Scottsbluff, 4502 Ave I	Total Monthly Recurring-- Scottsbluff, 4502 Ave I	Taxes and Fees	TOTAL 48-MONTH COST
108	138864	9	BLUE HILL COMMUNITY SCHOOLS	Current Bandwidth = 1000									
			BLUE HILL HIGH SCHOOL	1000	#VALUE!	NO BID	NO BID	NO BID	#VALUE!	NO BID	NO BID	NO BID	#VALUE!
			606 S SYCAMORE BOX 217										
			BLUE HILL NE 68930-0217										
			<i>Site Contact Info</i> Chris Uridil, (402)756-2085										
109	138762	9	DONIPHAN-TRUMBULL PUBLIC SCHOOLS	Current Bandwidth = 500									
			DONIPHAN-TRUMBULL SECONDARY SCHOOL	500	\$ 49,828.80	\$ -	\$ 1,038.10	\$ -	\$ 49,828.80	\$ -	\$ 1,038.10	\$ -	\$ 49,828.80
			302 W PLUM BOX 300	1000	\$ 56,306.88	\$ -	\$ 1,173.06	\$ -	\$ 56,306.88	\$ -	\$ 1,173.06	\$ -	\$ 56,306.88
			DONIPHAN NE 68832-0300										
			<i>Site Contact Info</i> Tyler Mogilefsky/ Dallas McClain										
110	138772	9	GILTNER PUBLIC SCHOOLS	Current Bandwidth = 500									
			GILTNER HIGH SCHOOL	500	#VALUE!	NO BID	NO BID	NO BID	#VALUE!	NO BID	NO BID	NO BID	#VALUE!
			#2 WEST 6TH RD BOX 160	1000	#VALUE!	NO BID	NO BID	NO BID	#VALUE!	NO BID	NO BID	NO BID	#VALUE!
			GILTNER NE 68841-0160										
			<i>Site Contact Info</i> Scott Dangler, (402)849-2238										
111	138776	9	HAMPTON PUBLIC SCHOOLS	Current Bandwidth = 500									
			HAMPTON HIGH SCHOOL	500	#VALUE!	NO BID	NO BID	NO BID	#VALUE!	NO BID	NO BID	NO BID	#VALUE!
			458 5TH ST	1000	#VALUE!	NO BID	NO BID	NO BID	#VALUE!	NO BID	NO BID	NO BID	#VALUE!
			HAMPTON NE 68843-9211										
			<i>Site Contact Info</i> Jeremy Sharp, (402)725-3116										
112	138886	9	HARVARD PUBLIC SCHOOLS	Current Bandwidth = 500									
			HARVARD HIGH SCHOOL	500	#VALUE!	NO BID	NO BID	NO BID	#VALUE!	NO BID	NO BID	NO BID	#VALUE!
			506 E NORTH ST BOX 100	1000	#VALUE!	NO BID	NO BID	NO BID	#VALUE!	NO BID	NO BID	NO BID	#VALUE!
			HARVARD NE 68944-0100										
			<i>Site Contact Info</i> Brian Bahr, (402)772-2171										
113	138846	9	HASTINGS PUBLIC SCHOOLS	Current Bandwidth = 10000									
			HASTINGS MIDDLE SCHOOL	10000	\$ 160,848.00	\$ -	\$ 3,351.00	\$ -	\$ 160,848.00	\$ -	\$ 3,351.00	\$ -	\$ 160,848.00
			201 N MARIAN RD										
			HASTINGS NE 68901										
			<i>Site Contact Info</i> Trent Kelly, (402)461-7500										
114	138900	9	KENESAW PUBLIC SCHOOLS	Current Bandwidth = 500									
			KENESAW SECONDARY SCHOOL	500	#VALUE!	NO BID	NO BID	NO BID	#VALUE!	NO BID	NO BID	NO BID	#VALUE!
			110 N 5TH AVE BOX 129	1000	#VALUE!	NO BID	NO BID	NO BID	#VALUE!	NO BID	NO BID	NO BID	#VALUE!

PRICING MUST BE PROVIDED NEXT TO EVERY BANDWIDTH INCREMENT ON EACH CIRCUIT BEING BID

Circuit #	USAC Billed Entity Number	ESU	BILLED ENTITY NAME FIBER SITE NAME	BANDWIDTH (Mbps) SEEKING	TOTAL 48-MONTH COST	Non-recurring Kearney, 2402 University Dr., Room 113	Total Monthly Recurring--Kearney, 2402 University Dr., Room 113	Taxes and Fees	TOTAL 48-MONTH COST	Non-recurring Scottsbluff, 4502 Ave I	Total Monthly Recurring--Scottsbluff, 4502 Ave I	Taxes and Fees	TOTAL 48-MONTH COST
			KENESAW NE 68956-0129										
			<i>Site Contact Info</i> Christian Kroos, (402)752-3215										
115	138912	9	RED CLOUD COMMUNITY SCHOOLS	Current Bandwidth = 1000									
			RED CLOUD HIGH SCHOOL	1000	\$ 42,766.56	\$ -	\$ 890.97	\$ -	\$ 42,766.56	\$ -	\$ 890.97	\$ -	\$ 42,766.56
			121 W 7TH AVE										
			RED CLOUD NE 68970-2498										
			<i>Site Contact Info</i> Brian Hof, (402)746-2818										
116	138915	9	SILVER LAKE PUBLIC SCHOOLS	Current Bandwidth = 250									
			SILVER LAKE HIGH SCHOOL-ROSELAND	500	#VALUE!	NO BID	NO BID	NO BID	#VALUE!	NO BID	NO BID	NO BID	#VALUE!
			9405 S LINCOLN AVE BOX 8	1000	#VALUE!	NO BID	NO BID	NO BID	#VALUE!	NO BID	NO BID	NO BID	#VALUE!
			ROSELAND NE 68973-0008										
			<i>Site Contact Info</i> Amber Gibson, (402)756-6611										
117	138915	9	SILVER LAKE PUBLIC SCHOOLS	Current Bandwidth = 100									
			SILVER LAKE ELEMENTARY SCHOOL-BLADEN	100	#VALUE!	NO BID	NO BID	NO BID	#VALUE!	NO BID	NO BID	NO BID	#VALUE!
			401 WEBSTER BOX 127	500	#VALUE!	NO BID	NO BID	NO BID	#VALUE!	NO BID	NO BID	NO BID	#VALUE!
			BLADEN NE 68928-0127	1000	#VALUE!	NO BID	NO BID	NO BID	#VALUE!	NO BID	NO BID	NO BID	#VALUE!
			<i>Site Contact Info</i> Amber Gibson, (402)756-1311										
118	138917	9	SUPERIOR PUBLIC SCHOOLS	Current Bandwidth = 1000									
			SUPERIOR HIGH SCHOOL	1000	#VALUE!	NO BID	NO BID	NO BID	#VALUE!	NO BID	NO BID	NO BID	#VALUE!
			601 W 8TH ST										
			SUPERIOR NE 68978										
			<i>Site Contact Info</i> Logan Christiancy, (402)879-3257										
119	138920	9	SUTTON PUBLIC SCHOOLS	Current Bandwidth = 500									
			SUTTON SECONDARY SCHOOL	500	#VALUE!	NO BID	NO BID	NO BID	#VALUE!	NO BID	NO BID	NO BID	#VALUE!
			1107 N SAUNDERS BOX 590	1000	#VALUE!	NO BID	NO BID	NO BID	#VALUE!	NO BID	NO BID	NO BID	#VALUE!
			SUTTON NE 68979-0590										
			<i>Site Contact Info</i> Nora Ohrt, (402)773-4303										
			EDUCATIONAL SERVICE UNIT 10										
120	138783	10	EDUCATIONAL SERVICE UNIT 10	Current Bandwidth = 10000									
			EDUCATIONAL SERVICE UNIT 10 OFFICE	5000	\$ 48,518.40	\$ -	\$ 1,010.80	\$ -	\$ 48,518.40	\$ -	\$ 1,010.80	\$ -	\$ 48,518.40
			76 PLAZA BLVD	10000	\$ 60,648.00	\$ -	\$ 1,263.50	\$ -	\$ 60,648.00	\$ -	\$ 1,263.50	\$ -	\$ 60,648.00
			KEARNEY NE 68845-4841										
			<i>Site Contact Info</i> Ron Cone, (308)237-5927										

PRICING MUST BE PROVIDED NEXT TO EVERY BANDWIDTH INCREMENT ON EACH CIRCUIT BEING BID

Circuit #	USAC Billed Entity Number	ESU	BILLED ENTITY NAME FIBER SITE NAME	BANDWIDTH (Mbps) SEEKING	TOTAL 48-MONTH COST	Non-recurring Kearney, 2402 University Dr., Room 113	Total Monthly Recurring-- Kearney, 2402 University Dr., Room 113	Taxes and Fees	TOTAL 48-MONTH COST	Non-recurring Scottsbluff, 4502 Ave I	Total Monthly Recurring-- Scottsbluff, 4502 Ave I	Taxes and Fees	TOTAL 48-MONTH COST
121	138726	10	AMHERST PUBLIC SCHOOLS	Current Bandwidth = 400									
			AMHERST HIGH SCHOOL	500	#VALUE!	NO BID	NO BID	NO BID	#VALUE!	NO BID	NO BID	NO BID	#VALUE!
			100 N SYCAMORE BOX 8	1000	#VALUE!	NO BID	NO BID	NO BID	#VALUE!	NO BID	NO BID	NO BID	#VALUE!
			AMHERST NE 68812										
			Site Contact Info	Karla Rohde, (308)826-3131									
122	138973	10	ARNOLD PUBLIC SCHOOLS	Current Bandwidth = 200									
			ARNOLD HIGH SCHOOL	200	\$ 38,594.40	\$ -	\$ 804.05	\$ -	\$ 38,594.40	\$ -	\$ 804.05	\$ -	\$ 38,594.40
			405 N HASKELL BOX 399	500	\$ 46,269.60	\$ -	\$ 963.95	\$ -	\$ 46,269.60	\$ -	\$ 963.95	\$ -	\$ 46,269.60
			ARNOLD NE 69120-0399	1000	\$ 58,094.40	\$ -	\$ 1,210.30	\$ -	\$ 58,094.40	\$ -	\$ 1,210.30	\$ -	\$ 58,094.40
			Site Contact Info	Mat Jageler, (308)848-2226									
123	138756	10	CALLAWAY PUBLIC SCHOOLS	Current Bandwidth = 200									
			CALLAWAY HIGH SCHOOL	200	\$ 38,594.40	\$ -	\$ 804.05	\$ -	\$ 38,594.40	\$ -	\$ 804.05	\$ -	\$ 38,594.40
			101 N NEEDHAM	500	\$ 46,269.60	\$ -	\$ 963.95	\$ -	\$ 46,269.60	\$ -	\$ 963.95	\$ -	\$ 46,269.60
			CALLAWAY NE 68825-5202	1000	\$ 58,094.40	\$ -	\$ 1,210.30	\$ -	\$ 58,094.40	\$ -	\$ 1,210.30	\$ -	\$ 58,094.40
			Site Contact Info	Patrick Recoy, (308)836-2272									
124	16079401	10	CENTRAL VALLEY PUBLIC SCHOOLS	Current Bandwidth = 100									
			CENTRAL VALLEY HIGH SCHOOL AT GREELEY	100	\$ 13,098.24	\$ -	\$ 272.88	\$ -	\$ 13,098.24	\$ -	\$ 272.88	\$ -	\$ 13,098.24
			303 N SHERMAN	200	\$ 16,625.28	\$ -	\$ 346.36	\$ -	\$ 16,625.28	\$ -	\$ 346.36	\$ -	\$ 16,625.28
			GREELEY NE 68842	500	\$ 19,931.52	\$ -	\$ 415.24	\$ -	\$ 19,931.52	\$ -	\$ 415.24	\$ -	\$ 19,931.52
			Site Contact Info	Amy Malander, (308)428-3145	1000	\$ 28,153.44	\$ -	\$ 586.53	\$ 28,153.44	\$ -	\$ 586.53	\$ -	\$ 28,153.44
125	16079401	10	CENTRAL VALLEY PUBLIC SCHOOLS	Current Bandwidth = 100									
			CENTRAL VALLEY ELEMENTARY AT SCOTIA	100	#VALUE!	NO BID	NO BID	NO BID	#VALUE!	NO BID	NO BID	NO BID	#VALUE!
			303 N INDIAN ST	200	#VALUE!	NO BID	NO BID	NO BID	#VALUE!	NO BID	NO BID	NO BID	#VALUE!
			SCOTIA NE 68875	500	#VALUE!	NO BID	NO BID	NO BID	#VALUE!	NO BID	NO BID	NO BID	#VALUE!
			Site Contact Info	Amy Malander, (308)245-3201	1000	#VALUE!	NO BID	NO BID	#VALUE!	NO BID	NO BID	NO BID	#VALUE!
126	138754	10	CENTURA PUBLIC SCHOOLS	Current Bandwidth = 300									
			CENTURA SECONDARY SCHOOL	300	#VALUE!	NO BID	NO BID	NO BID	#VALUE!	NO BID	NO BID	NO BID	#VALUE!
			201 N HIGHWAY 11 BOX 430	500	#VALUE!	NO BID	NO BID	NO BID	#VALUE!	NO BID	NO BID	NO BID	#VALUE!
			CAIRO NE 68824	1000	#VALUE!	NO BID	NO BID	NO BID	#VALUE!	NO BID	NO BID	NO BID	#VALUE!
			Site Contact Info	Kenley Reimers, (308)485-4258									
127	138989	10	COZAD COMMUNITY SCHOOLS	Current Bandwidth = 1000									
			COZAD COMMUNITY SCHOOLS-WELLNESS CENTER	500	#VALUE!	NO BID	NO BID	NO BID	#VALUE!	NO BID	NO BID	NO BID	#VALUE!

PRICING MUST BE PROVIDED NEXT TO EVERY BANDWIDTH INCREMENT ON EACH CIRCUIT BEING BID

Circuit #	USAC Billed Entity Number	ESU	BILLED ENTITY NAME FIBER SITE NAME	BANDWIDTH (Mbps) SEEKING	TOTAL 48-MONTH COST	Non-recurring Kearney, 2402 University Dr., Room 113	Total Monthly Recurring-- Kearney, 2402 University Dr., Room 113	Taxes and Fees	TOTAL 48-MONTH COST	Non-recurring Scottsbluff, 4502 Ave I	Total Monthly Recurring-- Scottsbluff, 4502 Ave I	Taxes and Fees	TOTAL 48-MONTH COST
			1910 MERIDIAN	1000	#VALUE!	NO BID	NO BID	NO BID	#VALUE!	NO BID	NO BID	NO BID	#VALUE!
			COZAD NE 69130-0015										
			<i>Site Contact Info</i> Patty Wolfe, (308)784-2745										
128	138765	10	ELBA PUBLIC SCHOOLS	Current Bandwidth = 100									
			ELBA SECONDARY SCHOOL	100	#VALUE!	NO BID	NO BID	NO BID	#VALUE!	NO BID	NO BID	NO BID	#VALUE!
			711 CAROLINE ST BOX 100	200	#VALUE!	NO BID	NO BID	NO BID	#VALUE!	NO BID	NO BID	NO BID	#VALUE!
			ELBA NE 68835-0100	500	#VALUE!	NO BID	NO BID	NO BID	#VALUE!	NO BID	NO BID	NO BID	#VALUE!
			<i>Site Contact Info</i> Kent Stutheit, (308)863-2228	1000	#VALUE!	NO BID	NO BID	NO BID	#VALUE!	NO BID	NO BID	NO BID	#VALUE!
129	138766	10	ELM CREEK PUBLIC SCHOOLS	Current Bandwidth = 1000									
			ELM CREEK HIGH SCHOOL	500	\$ 22,422.72	\$ -	\$ 467.14	\$ -	\$ 22,422.72	\$ -	\$ 467.14	\$ -	\$ 22,422.72
			230 CALKINS BOX 490	1000	\$ 28,153.44	\$ -	\$ 586.53	\$ -	\$ 28,153.44	\$ -	\$ 586.53	\$ -	\$ 28,153.44
			ELM CREEK NE 68836-0490										
			<i>Site Contact Info</i> Rick Bauer, (308)856-4300										
130	138779	10	KEARNEY PUBLIC SCHOOLS	Current Bandwidth = 3000									
			KEARNEY SR HIGH SCHOOL	3000	\$ 38,216.64	\$ -	\$ 796.18	\$ -	\$ 38,216.64	\$ -	\$ 796.18	\$ -	\$ 38,216.64
			2702 W 11TH ST	5000	\$ 53,370.24	\$ -	\$ 1,111.88	\$ -	\$ 53,370.24	\$ -	\$ 1,111.88	\$ -	\$ 53,370.24
			KEARNEY NE 68845	10000	\$ 66,712.80	\$ -	\$ 1,389.85	\$ -	\$ 66,712.80	\$ -	\$ 1,389.85	\$ -	\$ 66,712.80
			<i>Site Contact Info</i> Troy DeHaven, (308)698-8060										
131	138789	10	LEXINGTON PUBLIC SCHOOL DISTRICT	Current Bandwidth = 3000									
			LEXINGTON ADMIN OFFICE	3000	\$ 33,970.08	\$ -	\$ 707.71	\$ -	\$ 33,970.08	\$ -	\$ 707.71	\$ -	\$ 33,970.08
			300 S WASHINGTON ST BOX 890	5000	\$ 53,370.24	\$ -	\$ 1,111.88	\$ -	\$ 53,370.24	\$ -	\$ 1,111.88	\$ -	\$ 53,370.24
			LEXINGTON NE 68850-0890	10000	\$ 66,712.80	\$ -	\$ 1,389.85	\$ -	\$ 66,712.80	\$ -	\$ 1,389.85	\$ -	\$ 66,712.80
			<i>Site Contact Info</i> Mark Burson, (308)324-4681										
132	138811	10	ORD PUBLIC SCHOOLS	Current Bandwidth = 400									
			ORD JR-SR HIGH SCHOOL	500	#VALUE!	NO BID	NO BID	NO BID	#VALUE!	NO BID	NO BID	NO BID	#VALUE!
			1800 K ST	1000	#VALUE!	NO BID	NO BID	NO BID	#VALUE!	NO BID	NO BID	NO BID	#VALUE!
			ORD NE 68862										
			<i>Site Contact Info</i> Mike Bechtold, (308)728-3241										
133	138814	10	OVERTON PUBLIC SCHOOLS	Current Bandwidth = 1000									
			OVERTON HIGH SCHOOL	500	\$ 22,422.72	\$ -	\$ 467.14	\$ -	\$ 22,422.72	\$ -	\$ 467.14	\$ -	\$ 22,422.72
			401 7TH ST BOX 310	1000	\$ 28,153.44	\$ -	\$ 586.53	\$ -	\$ 28,153.44	\$ -	\$ 586.53	\$ -	\$ 28,153.44
			OVERTON NE 68862										
			<i>Site Contact Info</i> Jeffery Matthews, (308)987-2424										

PRICING MUST BE PROVIDED NEXT TO EVERY BANDWIDTH INCREMENT ON EACH CIRCUIT BEING BID

Circuit #	USAC Billed Entity Number	ESU	BILLED ENTITY NAME FIBER SITE NAME	BANDWIDTH (Mbps) SEEKING	TOTAL 48-MONTH COST	Non-recurring Kearney, 2402 University Dr., Room 113	Total Monthly Recurring-- Kearney, 2402 University Dr., Room 113	Taxes and Fees	TOTAL 48-MONTH COST	Non-recurring Scottsbluff, 4502 Ave I	Total Monthly Recurring-- Scottsbluff, 4502 Ave I	Taxes and Fees	TOTAL 48-MONTH COST
134	138817	10	PLEASANTON PUBLIC SCHOOLS	Current Bandwidth = 200									
			PLEASANTON HIGH SCHOOL	300	#VALUE!	NO BID	NO BID	NO BID	#VALUE!	NO BID	NO BID	NO BID	#VALUE!
			303 W CHURCH ST BOX 190	500	#VALUE!	NO BID	NO BID	NO BID	#VALUE!	NO BID	NO BID	NO BID	#VALUE!
			PLEASANTON NE 68866	1000	#VALUE!	NO BID	NO BID	NO BID	#VALUE!	NO BID	NO BID	NO BID	#VALUE!
			Site Contact Info	Taylor Nichols, (308)388-2041									
135	16079582	10	RIVERSIDE PUBLIC SCHOOLS	Current Bandwidth = 100									
			CEDAR RAPIDS ATTENDANCE CENTER	100	\$ 21,830.40	\$ -	\$ 454.80	\$ -	\$ 21,830.40	\$ -	\$ 454.80	\$ -	\$ 21,830.40
			408 W DAYTON ST	200	\$ 23,750.40	\$ -	\$ 494.80	\$ -	\$ 23,750.40	\$ -	\$ 494.80	\$ -	\$ 23,750.40
			CEDAR RAPIDS NE 68627-5559	500	\$ 28,473.60	\$ -	\$ 593.20	\$ -	\$ 28,473.60	\$ -	\$ 593.20	\$ -	\$ 28,473.60
			Site Contact Info	Melissa Weltruski, (308)358-0640	\$ 35,750.40	\$ -	\$ 744.80	\$ -	\$ 35,750.40	\$ -	\$ 744.80	\$ -	\$ 35,750.40
136	16079582	10	RIVERSIDE PUBLIC SCHOOLS	Current Bandwidth = 100									
			SPALDING ATTENDANCE CENTER	100	\$ 24,013.44	\$ -	\$ 500.28	\$ -	\$ 24,013.44	\$ -	\$ 500.28	\$ -	\$ 24,013.44
			124 S ASH ST	200	\$ 28,411.20	\$ -	\$ 591.90	\$ -	\$ 28,411.20	\$ -	\$ 591.90	\$ -	\$ 28,411.20
			SPALDING NE 68665	500	\$ 34,061.76	\$ -	\$ 709.62	\$ -	\$ 34,061.76	\$ -	\$ 709.62	\$ -	\$ 34,061.76
			Site Contact Info	Melissa Weltruski, (308)497-2431	\$ 42,766.56	\$ -	\$ 890.97	\$ -	\$ 42,766.56	\$ -	\$ 890.97	\$ -	\$ 42,766.56
137	138824	10	ST PAUL PUBLIC SCHOOLS	Current Bandwidth = 400									
			ST PAUL HIGH SCHOOL	400	\$ 58,881.60	\$ -	\$ 1,226.70	\$ -	\$ 58,881.60	\$ -	\$ 1,226.70	\$ -	\$ 58,881.60
			1305 HOWARD AVE BOX 325	500	\$ 61,930.08	\$ -	\$ 1,290.21	\$ -	\$ 61,930.08	\$ -	\$ 1,290.21	\$ -	\$ 61,930.08
			ST. PAUL NE 68873-0325	1000	\$ 77,757.12	\$ -	\$ 1,619.94	\$ -	\$ 77,757.12	\$ -	\$ 1,619.94	\$ -	\$ 77,757.12
			Site Contact Info	Don Kleinsasser, (308)754-4433									
138	138832	10	SUMNER/EDDYVILLE/MILLER PUBLIC SCHOOLS	Current Bandwidth = 300									
			SUMNER JR SR HIGH SCHOOL	300	#VALUE!	NO BID	NO BID	NO BID	#VALUE!	NO BID	NO BID	NO BID	#VALUE!
			205 E 5TH AVE BOX 126	500	#VALUE!	NO BID	NO BID	NO BID	#VALUE!	NO BID	NO BID	NO BID	#VALUE!
			SUMNER NE 68878-0126	1000	#VALUE!	NO BID	NO BID	NO BID	#VALUE!	NO BID	NO BID	NO BID	#VALUE!
			Site Contact Info	Candice Conradt, (308)752-2925									
139	138842	10	WOOD RIVER RURAL SCHOOLS	Current Bandwidth = 500									
			WOOD RIVER RURAL HIGH SCHOOL	500	\$ 22,422.72	\$ -	\$ 467.14	\$ -	\$ 22,422.72	\$ -	\$ 467.14	\$ -	\$ 22,422.72
			13800 W WOOD RIVER RD BOX 518	1000	\$ 28,153.44	\$ -	\$ 586.53	\$ -	\$ 28,153.44	\$ -	\$ 586.53	\$ -	\$ 28,153.44
			WOOD RIVER NE 68883-0518										
			Site Contact Info	Kerry Sheeks, (308)583-2249									
140	79175	10	GRAND ISLAND CENTRAL CATHOLIC SCHOOLS	Current Bandwidth = 300									

PRICING MUST BE PROVIDED NEXT TO EVERY BANDWIDTH INCREMENT ON EACH CIRCUIT BEING BID

Circuit #	USAC Billed Entity Number	ESU	BILLED ENTITY NAME FIBER SITE NAME	BANDWIDTH (Mbps) SEEKING	TOTAL 48-MONTH COST	Non-recurring Kearney, 2402 University Dr., Room 113	Total Monthly Recurring-- Kearney, 2402 University Dr., Room 113	Taxes and Fees	TOTAL 48-MONTH COST	Non-recurring Scottsbluff, 4502 Ave I	Total Monthly Recurring-- Scottsbluff, 4502 Ave I	Taxes and Fees	TOTAL 48-MONTH COST
			CENTRAL CATHOLIC HIGH SCHOOL	300	#VALUE!	NO BID	NO BID	NO BID	#VALUE!	NO BID	NO BID	NO BID	#VALUE!
			1200 RUBY AVE	500	#VALUE!	NO BID	NO BID	NO BID	#VALUE!	NO BID	NO BID	NO BID	#VALUE!
			GRAND ISLAND NE 68803-3746	1000	#VALUE!	NO BID	NO BID	NO BID	#VALUE!	NO BID	NO BID	NO BID	#VALUE!
<i>Site Contact Info</i>			Jordan Engle, (308)384-2440										
			EDUCATIONAL SERVICE UNIT 11										
141	138890	11	EDUCATIONAL SERVICE UNIT NO 11	Current Bandwidth = 500									
			EDUCATIONAL SERVICE UNIT NO 11	500	#VALUE!	NO BID	NO BID	NO BID	#VALUE!	NO BID	NO BID	NO BID	#VALUE!
			412 W 14TH AVE BOX 858	1000	#VALUE!	NO BID	NO BID	NO BID	#VALUE!	NO BID	NO BID	NO BID	#VALUE!
			HOLDREGE NE 68949-0858										
<i>Site Contact Info</i>			Wade Gibson, (308)995-6585										
142	138853	11	ALMA PUBLIC SCHOOL DISTRICT	Current Bandwidth = 300									
			ALMA HIGH SCHOOL	300	#VALUE!	NO BID	NO BID	NO BID	#VALUE!	NO BID	NO BID	NO BID	#VALUE!
			515 JEWELL ST BOX 170	500	#VALUE!	NO BID	NO BID	NO BID	#VALUE!	NO BID	NO BID	NO BID	#VALUE!
			ALMA NE 68920	1000	#VALUE!	NO BID	NO BID	NO BID	#VALUE!	NO BID	NO BID	NO BID	#VALUE!
<i>Site Contact Info</i>			Jon Davis (Sup) or Dawn Schemper (Tech), (308)928-2131										
143	138857	11	ARAPAHOE PUBLIC SCHOOLS	Current Bandwidth = 300									
			ARAPAHOE PUBLIC SCHOOLS	300	#VALUE!	NO BID	NO BID	NO BID	#VALUE!	NO BID	NO BID	NO BID	#VALUE!
			610 WALNUT ST BOX 360	500	#VALUE!	NO BID	NO BID	NO BID	#VALUE!	NO BID	NO BID	NO BID	#VALUE!
			ARAPAHOE NE 68922-0360	1000	#VALUE!	NO BID	NO BID	NO BID	#VALUE!	NO BID	NO BID	NO BID	#VALUE!
<i>Site Contact Info</i>			Bob Drews (Sup) or Reid Stagemeyer (Tech), (308)962-5458										
144	138859	11	AXTELL COMMUNITY SCHOOL DIST	Current Bandwidth = 1000									
			AXTELL HIGH SCHOOL	300	#VALUE!	NO BID	NO BID	NO BID	#VALUE!	NO BID	NO BID	NO BID	#VALUE!
			500 MAIN ST BOX 97	500	#VALUE!	NO BID	NO BID	NO BID	#VALUE!	NO BID	NO BID	NO BID	#VALUE!
			AXTELL NE 68924	1000	#VALUE!	NO BID	NO BID	NO BID	#VALUE!	NO BID	NO BID	NO BID	#VALUE!
<i>Site Contact Info</i>			Rob Gregory (Sup) or Christina Eutsler (Tech), (308)743-2415										
145	138863	11	BERTRAND PUBLIC SCHOOL DIST	Current Bandwidth = 300									
			BERTRAND HIGH SCHOOL	300	#VALUE!	NO BID	NO BID	NO BID	#VALUE!	NO BID	NO BID	NO BID	#VALUE!
			503 SCHOOL ST BOX 278	500	#VALUE!	NO BID	NO BID	NO BID	#VALUE!	NO BID	NO BID	NO BID	#VALUE!
			BERTRAND NE 68927	1000	#VALUE!	NO BID	NO BID	NO BID	#VALUE!	NO BID	NO BID	NO BID	#VALUE!
<i>Site Contact Info</i>			Jason Brown (Sup) or Craig Newcomb (Tech), (308)472-3428										
146	138932	11	CAMBRIDGE PUBLIC SCHOOLS	Current Bandwidth = 300									
			CAMBRIDGE HIGH SCHOOL	300	\$ 80,976.00	\$ -	\$ 1,687.00	\$ -	\$ 80,976.00	\$ -	\$ 1,687.00	\$ -	\$ 80,976.00
			1003 NELSON BOX 100	500	\$ 105,120.00	\$ -	\$ 2,190.00	\$ -	\$ 105,120.00	\$ -	\$ 2,190.00	\$ -	\$ 105,120.00
			CAMBRIDGE NE 69022-0100	1000	\$ 150,336.00	\$ -	\$ 3,132.00	\$ -	\$ 150,336.00	\$ -	\$ 3,132.00	\$ -	\$ 150,336.00

PRICING MUST BE PROVIDED NEXT TO EVERY BANDWIDTH INCREMENT ON EACH CIRCUIT BEING BID

Circuit #	USAC Billed Entity Number	ESU	BILLED ENTITY NAME FIBER SITE NAME	BANDWIDTH (Mbps) SEEKING	TOTAL 48-MONTH COST	Non-recurring Kearney, 2402 University Dr., Room 113	Total Monthly Recurring-- Kearney, 2402 University Dr., Room 113	Taxes and Fees	TOTAL 48-MONTH COST	Non-recurring Scottsbluff, 4502 Ave I	Total Monthly Recurring-- Scottsbluff, 4502 Ave I	Taxes and Fees	TOTAL 48-MONTH COST
147	138871	11	ELWOOD PUBLIC SCHOOL DISTRICT	Current Bandwidth = 300									
			ELWOOD HIGH SCHOOL	300	\$ 39,772.32	\$ -	\$ 828.59	\$ -	\$ 39,772.32	\$ -	\$ 828.59	\$ -	\$ 39,772.32
			502 FIRST AVE BOX 107	500	\$ 40,361.28	\$ -	\$ 840.86	\$ -	\$ 40,361.28	\$ -	\$ 840.86	\$ -	\$ 40,361.28
			ELWOOD NE 68937	1000	\$ 43,794.24	\$ -	\$ 912.38	\$ -	\$ 43,794.24	\$ -	\$ 912.38	\$ -	\$ 43,794.24
Site Contact Info			Daren Hatch (Sup) or Jim Kleine (Tech), (308)785-2491										
148	225909	11	EUSTIS-FARNAM PUBLIC SCHOOLS	Current Bandwidth = 300									
			EUSTIS-FARNAM HIGH SCHOOL	300	#VALUE!	NO BID	NO BID	NO BID	#VALUE!	NO BID	NO BID	NO BID	#VALUE!
			504 N INGALL ST BOX 9	500	#VALUE!	NO BID	NO BID	NO BID	#VALUE!	NO BID	NO BID	NO BID	#VALUE!
			EUSTIS NE 69028-0009	1000	#VALUE!	NO BID	NO BID	NO BID	#VALUE!	NO BID	NO BID	NO BID	#VALUE!
Site Contact Info			Nick Hodge (Sup) or Amy Baskerville (Tech), (308)486-3991										
149	138879	11	FRANKLIN PUBLIC SCHOOL DIST	Current Bandwidth = 300									
			FRANKLIN SECONDARY SCHOOL	300	\$ 73,440.00	\$ -	\$ 1,530.00	\$ -	\$ 73,440.00	\$ -	\$ 1,530.00	\$ -	\$ 73,440.00
			1001 M ST	500	\$ 75,984.00	\$ -	\$ 1,583.00	\$ -	\$ 75,984.00	\$ -	\$ 1,583.00	\$ -	\$ 75,984.00
			FRANKLIN NE 68939-1199	1000	\$ 89,376.00	\$ -	\$ 1,862.00	\$ -	\$ 89,376.00	\$ -	\$ 1,862.00	\$ -	\$ 89,376.00
Site Contact Info			Chris Lecher (Sup) or Philip Baumgart (Tech)										
150	138891	11	HOLDREGE PUBLIC SCHOOL DIST	Current Bandwidth = 800									
			HOLDREGE HIGH SCHOOL	800	#VALUE!	NO BID	NO BID	NO BID	#VALUE!	NO BID	NO BID	NO BID	#VALUE!
			1324 TILDEN ST BOX 2002	1000	#VALUE!	NO BID	NO BID	NO BID	#VALUE!	NO BID	NO BID	NO BID	#VALUE!
			HOLDREGE NE 68949										
Site Contact Info			Todd Hilyard (Sup) or Darren Hanson (Tech), (308)995-8663										
151	138903	11	LOOMIS PUBLIC SCHOOL DISTRICT	Current Bandwidth = 300									
			LOOMIS SECONDARY SCHOOL	300	#VALUE!	NO BID	NO BID	NO BID	#VALUE!	NO BID	NO BID	NO BID	#VALUE!
			101 BRYAN BOX 250	500	#VALUE!	NO BID	NO BID	NO BID	#VALUE!	NO BID	NO BID	NO BID	#VALUE!
			LOOMIS NE 68958-0250	1000	#VALUE!	NO BID	NO BID	NO BID	#VALUE!	NO BID	NO BID	NO BID	#VALUE!
Site Contact Info			Sam Dunn (Sup) or Dustin Freeman (Tech), (308)876-2111										
152	138905	11	MINDEN PUBLIC SCHOOL DISTRICT	Current Bandwidth = 1000									
			MINDEN HIGH SCHOOL	500	\$ 22,422.72	\$ -	\$ 467.14	\$ -	\$ 22,422.72	\$ -	\$ 467.14	\$ -	\$ 22,422.72
			325 N YATES ST BOX 301	1000	\$ 28,153.44	\$ -	\$ 586.53	\$ -	\$ 28,153.44	\$ -	\$ 586.53	\$ -	\$ 28,153.44
			MINDEN NE 68959										
Site Contact Info			Jim Widdifield (Sup) or Tiffany Widdifield (Tech), (308)832-2440										
153	138911	11	SOUTHERN VALLEY SCHOOLS	Current Bandwidth = 300									
			SOUTHERN VALLEY JR/SR HIGH AT OXFORD	300	\$ 44,688.00	\$ -	\$ 931.00	\$ -	\$ 44,688.00	\$ -	\$ 931.00	\$ -	\$ 44,688.00

PRICING MUST BE PROVIDED NEXT TO EVERY BANDWIDTH INCREMENT ON EACH CIRCUIT BEING BID

Circuit #	USAC Billed Entity Number	ESU	BILLED ENTITY NAME FIBER SITE NAME	BANDWIDTH (Mbps) SEEKING	TOTAL 48-MONTH COST	Non-recurring Kearney, 2402 University Dr., Room 113	Total Monthly Recurring-- Kearney, 2402 University Dr., Room 113	Taxes and Fees	TOTAL 48-MONTH COST	Non-recurring Scottsbluff, 4502 Ave I	Total Monthly Recurring-- Scottsbluff, 4502 Ave I	Taxes and Fees	TOTAL 48-MONTH COST
			43739 HWY 89	500	\$ 49,828.80	\$ -	\$ 1,038.10	\$ -	\$ 49,828.80	\$ -	\$ 1,038.10	\$ -	\$ 49,828.80
			OXFORD NE 68967-2711	1000	\$ 62,563.20	\$ -	\$ 1,303.40	\$ -	\$ 62,563.20	\$ -	\$ 1,303.40	\$ -	\$ 62,563.20
			<i>Site Contact Info</i> Bryce Jorgenson (Sup) or Jared Fausch (Tech), (308)868-2222										
154	138922	11	WILCOX-HILDRETH PUBLIC SCHOOL DISTRICT	Current Bandwidth = 300									
			WILCOX-HILDRETH SECONDARY AT WILCOX	300	\$ 35,112.00	\$ -	\$ 731.50	\$ -	\$ 35,112.00	\$ -	\$ 731.50	\$ -	\$ 35,112.00
			404 E SAPP ST BOX 190	500	\$ 39,151.20	\$ -	\$ 815.65	\$ -	\$ 39,151.20	\$ -	\$ 815.65	\$ -	\$ 39,151.20
			WILCOX NE 68982	1000	\$ 49,156.80	\$ -	\$ 1,024.10	\$ -	\$ 49,156.80	\$ -	\$ 1,024.10	\$ -	\$ 49,156.80
			<i>Site Contact Info</i> Justin Patterson (Sup) or Jean Bunger (Tech)										
155	138922	11	WILCOX-HILDRETH PUBLIC SCHOOL DISTRICT	Current Bandwidth = 300									
			WILCOX-HILDRETH MIDDLE AT HILDRETH	300	#VALUE!	NO BID	NO BID	NO BID	#VALUE!	NO BID	NO BID	NO BID	#VALUE!
			613 NELSON BOX 157	500	#VALUE!	NO BID	NO BID	NO BID	#VALUE!	NO BID	NO BID	NO BID	#VALUE!
			HILDRETH NE 68947	1000	#VALUE!	NO BID	NO BID	NO BID	#VALUE!	NO BID	NO BID	NO BID	#VALUE!
			<i>Site Contact Info</i> Justin Patterson (Sup) or Jean Bunger (Tech), (308)938-2415										
			EDUCATIONAL SERVICE UNIT 13										
156	139199	13	EDUCATIONAL SERVICE UNIT 13	Current Bandwidth = 500									
			EDUCATIONAL SERVICE UNIT 13-SCOTTSBLUFF	500	\$ 27,405.60	\$ -	\$ 570.95	\$ -	\$ 27,405.60	\$ -	\$ 570.95	\$ -	\$ 27,405.60
			4215 AVENUE I	1000	\$ 31,281.60	\$ -	\$ 651.70	\$ -	\$ 31,281.60	\$ -	\$ 651.70	\$ -	\$ 31,281.60
			SCOTTSBLUFF NE 69361-4901	1500	\$ 42,696.00	\$ -	\$ 889.50	\$ -	\$ 42,696.00	\$ -	\$ 889.50	\$ -	\$ 42,696.00
			<i>Site Contact Info</i> Ben Mientka, bmientka@esu13.org 308-641-9579										
157	139199	13	EDUCATIONAL SERVICE UNIT 13	Current Bandwidth = 300									
			EDUCATIONAL SERVICE UNIT 13-SIDNEY	300	\$ 20,109.60	\$ -	\$ 418.95	\$ -	\$ 20,109.60	\$ -	\$ 418.95	\$ -	\$ 20,109.60
			1114 TOLEDO ST BOX 77	500	\$ 22,422.72	\$ -	\$ 467.14	\$ -	\$ 22,422.72	\$ -	\$ 467.14	\$ -	\$ 22,422.72
			SIDNEY NE 69162-2545	1000	\$ 28,153.44	\$ -	\$ 586.53	\$ -	\$ 28,153.44	\$ -	\$ 586.53	\$ -	\$ 28,153.44
			<i>Site Contact Info</i> Ben Mientka, bmientka@esu13.org 308-641-9579										
158	139101	13	ALLIANCE PUBLIC SCHOOLS	Current Bandwidth = 1000									
			ALLIANCE HIGH SCHOOL	1000	#VALUE!	NO BID	NO BID	NO BID	#VALUE!	NO BID	NO BID	NO BID	#VALUE!
			100 W 14TH ST	1500	#VALUE!	NO BID	NO BID	NO BID	#VALUE!	NO BID	NO BID	NO BID	#VALUE!
			ALLIANCE NE 69301-0000	2000	#VALUE!	NO BID	NO BID	NO BID	#VALUE!	NO BID	NO BID	NO BID	#VALUE!
			<i>Site Contact Info</i> kurt.zadina@alliancebulldogs.org, (308)762-3359										
				3000	#VALUE!	NO BID	NO BID	NO BID	#VALUE!	NO BID	NO BID	NO BID	#VALUE!
159	139152	13	BANNER COUNTY PUBLIC SCHOOLS	Current Bandwidth = 50									
			BANNER COUNTY HIGH SCHOOL	100	#VALUE!	NO BID	NO BID	NO BID	#VALUE!	NO BID	NO BID	NO BID	#VALUE!

PRICING MUST BE PROVIDED NEXT TO EVERY BANDWIDTH INCREMENT ON EACH CIRCUIT BEING BID

Circuit #	USAC Billed Entity Number	ESU	BILLED ENTITY NAME FIBER SITE NAME	BANDWIDTH (Mbps) SEEKING	TOTAL 48-MONTH COST	Non-recurring Kearney, 2402 University Dr., Room 113	Total Monthly Recurring-- Kearney, 2402 University Dr., Room 113	Taxes and Fees	TOTAL 48-MONTH COST	Non-recurring Scottsbluff, 4502 Ave I	Total Monthly Recurring-- Scottsbluff, 4502 Ave I	Taxes and Fees	TOTAL 48-MONTH COST
			200 SCHOOL ST BOX 5	200	#VALUE!	NO BID	NO BID	NO BID	#VALUE!	NO BID	NO BID	NO BID	#VALUE!
			HARRISBURG NE 69345-0005	300	#VALUE!	NO BID	NO BID	NO BID	#VALUE!	NO BID	NO BID	NO BID	#VALUE!
			Site Contact Info nathan.rogers@bcswildcats.org, (308)762-3359	500	#VALUE!	NO BID	NO BID	NO BID	#VALUE!	NO BID	NO BID	NO BID	#VALUE!
				1000	#VALUE!	NO BID	NO BID	NO BID	#VALUE!	NO BID	NO BID	NO BID	#VALUE!
160	139114	13	BAYARD PUBLIC SCHOOLS	Current Bandwidth = 500									
			BAYARD SECONDARY SCHOOL	500	#VALUE!	NO BID	NO BID	NO BID	#VALUE!	NO BID	NO BID	NO BID	#VALUE!
			EAST 8TH ST BOX 607	600	#VALUE!	NO BID	NO BID	NO BID	#VALUE!	NO BID	NO BID	NO BID	#VALUE!
			BAYARD NE 69334-0607	700	#VALUE!	NO BID	NO BID	NO BID	#VALUE!	NO BID	NO BID	NO BID	#VALUE!
			Site Contact Info jenny.gier@bayardtigers.org, (308)586-1325	800	#VALUE!	NO BID	NO BID	NO BID	#VALUE!	NO BID	NO BID	NO BID	#VALUE!
				1000	#VALUE!	NO BID	NO BID	NO BID	#VALUE!	NO BID	NO BID	NO BID	#VALUE!
161	139117	13	BRIDGEPORT PUBLIC SCHOOLS	Current Bandwidth = 1000									
			BRIDGEPORT HIGH SCHOOL	1000	#VALUE!	NO BID	NO BID	NO BID	#VALUE!	NO BID	NO BID	NO BID	#VALUE!
			800 Q ST BOX 430	1500	#VALUE!	NO BID	NO BID	NO BID	#VALUE!	NO BID	NO BID	NO BID	#VALUE!
			BRIDGEPORT NE 69336-0430	2000	#VALUE!	NO BID	NO BID	NO BID	#VALUE!	NO BID	NO BID	NO BID	#VALUE!
			Site Contact Info bmoss@bpsbulldogs.org, (308)262-0346	2500	#VALUE!	NO BID	NO BID	NO BID	#VALUE!	NO BID	NO BID	NO BID	#VALUE!
				3000	#VALUE!	NO BID	NO BID	NO BID	#VALUE!	NO BID	NO BID	NO BID	#VALUE!
162	139123	13	CHADRON PUBLIC SCHOOLS	Current Bandwidth = 1000									
			CHADRON SENIOR HIGH SCHOOL	1000	\$ 28,153.44	\$ -	\$ 586.53	\$ -	\$ 28,153.44	\$ -	\$ 586.53	\$ -	\$ 28,153.44
			901 CEDAR	1500	\$ 34,933.44	\$ -	\$ 727.78	\$ -	\$ 34,933.44	\$ -	\$ 727.78	\$ -	\$ 34,933.44
			CHADRON NE 69337-2804	2000	\$ 34,933.44	\$ -	\$ 727.78	\$ -	\$ 34,933.44	\$ -	\$ 727.78	\$ -	\$ 34,933.44
			Site Contact Info eliu.paopao@chadronschoools.net, (308)432-0707	2500	\$ 38,216.64	\$ -	\$ 796.18	\$ -	\$ 38,216.64	\$ -	\$ 796.18	\$ -	\$ 38,216.64
				3000	\$ 38,216.64	\$ -	\$ 796.18	\$ -	\$ 38,216.64	\$ -	\$ 796.18	\$ -	\$ 38,216.64
163	139129	13	CRAWFORD PUBLIC SCHOOLS	Current Bandwidth = 500									
			CRAWFORD HIGH SCHOOL	500	#VALUE!	NO BID	NO BID	NO BID	#VALUE!	NO BID	NO BID	NO BID	#VALUE!
			908 5TH ST	600	#VALUE!	NO BID	NO BID	NO BID	#VALUE!	NO BID	NO BID	NO BID	#VALUE!
			CRAWFORD NE 69339-1204	700	#VALUE!	NO BID	NO BID	NO BID	#VALUE!	NO BID	NO BID	NO BID	#VALUE!
			Site Contact Info deron.meyer@cpsrams.org, (308) 665-1531	800	#VALUE!	NO BID	NO BID	NO BID	#VALUE!	NO BID	NO BID	NO BID	#VALUE!
				1000	#VALUE!	NO BID	NO BID	NO BID	#VALUE!	NO BID	NO BID	NO BID	#VALUE!
164	16025073	13	CREEK VALLEY PUBLIC SCHOOLS	Current Bandwidth = 200									
			CREEK VALLEY HIGH SCHOOL AT CHAPPELL	200	\$ 16,625.28	\$ -	\$ 346.36	\$ -	\$ 16,625.28	\$ -	\$ 346.36	\$ -	\$ 16,625.28

PRICING MUST BE PROVIDED NEXT TO EVERY BANDWIDTH INCREMENT ON EACH CIRCUIT BEING BID

Circuit #	USAC Billed Entity Number	ESU	BILLED ENTITY NAME FIBER SITE NAME	BANDWIDTH (Mbps) SEEKING	TOTAL 48-MONTH COST	Non-recurring Kearney, 2402 University Dr., Room 113	Total Monthly Recurring-- Kearney, 2402 University Dr., Room 113	Taxes and Fees	TOTAL 48-MONTH COST	Non-recurring Scottsbluff, 4502 Ave I	Total Monthly Recurring-- Scottsbluff, 4502 Ave I	Taxes and Fees	TOTAL 48-MONTH COST
			3RD & WASHINGTON BOX 608	300	\$ 17,875.20	\$ -	\$ 372.40	\$ -	\$ 17,875.20	\$ -	\$ 372.40	\$ -	\$ 17,875.20
			CHAPPELL NE 69129-0608	500	\$ 19,931.52	\$ -	\$ 415.24	\$ -	\$ 19,931.52	\$ -	\$ 415.24	\$ -	\$ 19,931.52
			<i>Site Contact Info</i> brett@2020techs.com , (308)874-3310	1000	\$ 25,025.28	\$ -	\$ 521.36	\$ -	\$ 25,025.28	\$ -	\$ 521.36	\$ -	\$ 25,025.28
165	16064343	13	GARDEN COUNTY SCHOOLS	Current Bandwidth = 200									
			GARDEN COUNTY HIGH SCHOOL AT OSHKOSH	200	#VALUE!	NO BID	NO BID	NO BID	#VALUE!	NO BID	NO BID	NO BID	#VALUE!
			200 W 4TH ST BOX 230	300	#VALUE!	NO BID	NO BID	NO BID	#VALUE!	NO BID	NO BID	NO BID	#VALUE!
			OSHKOSH NE 69154-0230	500	#VALUE!	NO BID	NO BID	NO BID	#VALUE!	NO BID	NO BID	NO BID	#VALUE!
			<i>Site Contact Info</i> jpeetzke@gceagles.org , 308-772-3242	1000	#VALUE!	NO BID	NO BID	NO BID	#VALUE!	NO BID	NO BID	NO BID	#VALUE!
166	16064343	13	GARDEN COUNTY SCHOOLS	Current Bandwidth = 50									
			GARDEN COUNTY ELEMENTARY SCHOOL	50	#VALUE!	NO BID	NO BID	NO BID	#VALUE!	NO BID	NO BID	NO BID	#VALUE!
			800 W 2ND ST BOX 200	100	#VALUE!	NO BID	NO BID	NO BID	#VALUE!	NO BID	NO BID	NO BID	#VALUE!
			OSHKOSH NE 69154-0200	200	#VALUE!	NO BID	NO BID	NO BID	#VALUE!	NO BID	NO BID	NO BID	#VALUE!
			<i>Site Contact Info</i> jpeetzke@gceagles.org , 308-772-3242	300	#VALUE!	NO BID	NO BID	NO BID	#VALUE!	NO BID	NO BID	NO BID	#VALUE!
				500	#VALUE!	NO BID	NO BID	NO BID	#VALUE!	NO BID	NO BID	NO BID	#VALUE!
				1000	#VALUE!	NO BID	NO BID	NO BID	#VALUE!	NO BID	NO BID	NO BID	#VALUE!
167	139139	13	GERING PUBLIC SCHOOLS	Current Bandwidth = 1000									
			GERING HIGH SCHOOL	1000	#VALUE!	NO BID	NO BID	NO BID	#VALUE!	NO BID	NO BID	NO BID	#VALUE!
			1500 U ST	1500	#VALUE!	NO BID	NO BID	NO BID	#VALUE!	NO BID	NO BID	NO BID	#VALUE!
			GERING NE 69341-2049	2000	#VALUE!	NO BID	NO BID	NO BID	#VALUE!	NO BID	NO BID	NO BID	#VALUE!
			<i>Site Contact Info</i> jroseborough@geringschools.net , 308-436-3125	2500	#VALUE!	NO BID	NO BID	NO BID	#VALUE!	NO BID	NO BID	NO BID	#VALUE!
				3000	#VALUE!	NO BID	NO BID	NO BID	#VALUE!	NO BID	NO BID	NO BID	#VALUE!
168	17000592	13	GORDON-RUSHVILLE PUBLIC SCHS	Current Bandwidth = 1000									
			GORDON-RUSHVILLE HIGH SCHOOL	1000	\$ 42,766.56	\$ -	\$ 890.97	\$ -	\$ 42,766.56	\$ -	\$ 890.97	\$ -	\$ 42,766.56
			810 N OAK ST BOX 530	1500	\$ 51,122.88	\$ -	\$ 1,065.06	\$ -	\$ 51,122.88	\$ -	\$ 1,065.06	\$ -	\$ 51,122.88
			GORDON NE 69343-0530	2000	\$ 51,122.88	\$ -	\$ 1,065.06	\$ -	\$ 51,122.88	\$ -	\$ 1,065.06	\$ -	\$ 51,122.88
			<i>Site Contact Info</i> alton.archibald@grmustangs.org , (308)282-1322	2500	\$ 66,096.48	\$ -	\$ 1,377.01	\$ -	\$ 66,096.48	\$ -	\$ 1,377.01	\$ -	\$ 66,096.48
				3000	\$ 66,096.48	\$ -	\$ 1,377.01	\$ -	\$ 66,096.48	\$ -	\$ 1,377.01	\$ -	\$ 66,096.48
169	17000592	13	GORDON-RUSHVILLE PUBLIC SCHS	Current Bandwidth = 500									
			GORDON-RUSHVILLE MIDDLE SCHOOL	500	\$ 46,269.60	\$ -	\$ 963.95	\$ -	\$ 46,269.60	\$ -	\$ 963.95	\$ -	\$ 46,269.60
			401 SPRAGUE BOX 590	600	\$ 49,171.20	\$ -	\$ 1,024.40	\$ -	\$ 49,171.20	\$ -	\$ 1,024.40	\$ -	\$ 49,171.20

PRICING MUST BE PROVIDED NEXT TO EVERY BANDWIDTH INCREMENT ON EACH CIRCUIT BEING BID

Circuit #	USAC Billed Entity Number	ESU	BILLED ENTITY NAME FIBER SITE NAME	BANDWIDTH (Mbps) SEEKING	TOTAL 48-MONTH COST	Non-recurring Kearney, 2402 University Dr., Room 113	Total Monthly Recurring-- Kearney, 2402 University Dr., Room 113	Taxes and Fees	TOTAL 48-MONTH COST	Non-recurring Scottsbluff, 4502 Ave I	Total Monthly Recurring-- Scottsbluff, 4502 Ave I	Taxes and Fees	TOTAL 48-MONTH COST
			RUSHVILLE NE 69360-0590	700	\$ 51,885.60	\$ -	\$ 1,080.95	\$ -	\$ 51,885.60	\$ -	\$ 1,080.95	\$ -	\$ 51,885.60
			(308)327-2491	800	\$ 53,944.80	\$ -	\$ 1,123.85	\$ -	\$ 53,944.80	\$ -	\$ 1,123.85	\$ -	\$ 53,944.80
			Site Contact Info alton.archibald@grmustangs.org , (308)327-2491	1000	\$ 58,094.40	\$ -	\$ 1,210.30	\$ -	\$ 58,094.40	\$ -	\$ 1,210.30	\$ -	\$ 58,094.40
170	139159	13	HAY SPRINGS PUBLIC SCHOOLS	Current Bandwidth = 200									
			HAY SPRINGS HIGH SCHOOL	200	\$ 33,576.96	\$ -	\$ 699.52	\$ -	\$ 33,576.96	\$ -	\$ 699.52	\$ -	\$ 33,576.96
			407 N BAKER BOX 280	300	\$ 36,101.76	\$ -	\$ 752.12	\$ -	\$ 36,101.76	\$ -	\$ 752.12	\$ -	\$ 36,101.76
			HAY SPRINGS NE 69347-0280	400	\$ 38,273.28	\$ -	\$ 797.36	\$ -	\$ 38,273.28	\$ -	\$ 797.36	\$ -	\$ 38,273.28
			Site Contact Info larel.reimann@hshawks.com , (308)638-4434	500	\$ 40,254.72	\$ -	\$ 838.64	\$ -	\$ 40,254.72	\$ -	\$ 838.64	\$ -	\$ 40,254.72
				1000	\$ 50,542.08	\$ -	\$ 1,052.96	\$ -	\$ 50,542.08	\$ -	\$ 1,052.96	\$ -	\$ 50,542.08
171	139166	13	HEMINGFORD PUBLIC SCHOOLS	Current Bandwidth = 200									
			HEMINGFORD HIGH SCHOOL	200	#VALUE!	NO BID	NO BID	NO BID	#VALUE!	NO BID	NO BID	NO BID	#VALUE!
			911 NIOBRARA ST BOX 217	300	#VALUE!	NO BID	NO BID	NO BID	#VALUE!	NO BID	NO BID	NO BID	#VALUE!
			HEMINGFORD NE 69348-0217	400	#VALUE!	NO BID	NO BID	NO BID	#VALUE!	NO BID	NO BID	NO BID	#VALUE!
			Site Contact Info jdean@gubn.org , (308)487-3328	500	#VALUE!	NO BID	NO BID	NO BID	#VALUE!	NO BID	NO BID	NO BID	#VALUE!
				1000	#VALUE!	NO BID	NO BID	NO BID	#VALUE!	NO BID	NO BID	NO BID	#VALUE!
172	139012	13	KIMBALL PUBLIC SCHOOLS	Current Bandwidth = 1000									
			KIMBALL JR/SR HIGH SCHOOL	1000	\$ 89,409.76	\$ 55,000.00	\$ 716.87	\$ -	\$ 89,409.76	\$ 55,000.00	\$ 716.87	\$ -	\$ 89,409.76
			901 S NADINE ST	1500	\$ 101,577.76	\$ 55,000.00	\$ 970.37	\$ -	\$ 101,577.76	\$ 55,000.00	\$ 970.37	\$ -	\$ 101,577.76
			KIMBALL NE 69145-1698	2000	\$ 105,459.04	\$ 55,000.00	\$ 1,051.23	\$ -	\$ 105,459.04	\$ 55,000.00	\$ 1,051.23	\$ -	\$ 105,459.04
			Site Contact Info tterill@kpslonghorns.org , (308)235-4861	2500	\$ 110,201.44	\$ 55,000.00	\$ 1,150.03	\$ -	\$ 110,201.44	\$ 55,000.00	\$ 1,150.03	\$ -	\$ 110,201.44
				3000	\$ 122,400.00	\$ -	\$ 2,550.00	\$ -	\$ 122,400.00	\$ -	\$ 2,550.00	\$ -	\$ 122,400.00
173	138997	13	LEYTON PUBLIC SCHOOLS	Current Bandwidth = 500									
			LEYTON HIGH SCHOOL	500	#VALUE!	NO BID	NO BID	NO BID	#VALUE!	NO BID	NO BID	NO BID	#VALUE!
			504 MAIN ST BOX 297	600	#VALUE!	NO BID	NO BID	NO BID	#VALUE!	NO BID	NO BID	NO BID	#VALUE!
			DALTON NE 69131-0297	700	#VALUE!	NO BID	NO BID	NO BID	#VALUE!	NO BID	NO BID	NO BID	#VALUE!
			Site Contact Info alison.haley@leytonwarriors.org , (308)377-2303	800	#VALUE!	NO BID	NO BID	NO BID	#VALUE!	NO BID	NO BID	NO BID	#VALUE!
				1000	#VALUE!	NO BID	NO BID	NO BID	#VALUE!	NO BID	NO BID	NO BID	#VALUE!
174	139178	13	MINATARE PUBLIC SCHOOLS	Current Bandwidth = 100									
			MINATARE HIGH SCHOOL	200	#VALUE!	NO BID	NO BID	NO BID	#VALUE!	NO BID	NO BID	NO BID	#VALUE!
			1107 7TH ST BOX 425	300	#VALUE!	NO BID	NO BID	NO BID	#VALUE!	NO BID	NO BID	NO BID	#VALUE!

PRICING MUST BE PROVIDED NEXT TO EVERY BANDWIDTH INCREMENT ON EACH CIRCUIT BEING BID

Circuit #	USAC Billed Entity Number	ESU	BILLED ENTITY NAME FIBER SITE NAME	BANDWIDTH (Mbps) SEEKING	TOTAL 48-MONTH COST	Non-recurring Kearney, 2402 University Dr., Room 113	Total Monthly Recurring-- Kearney, 2402 University Dr., Room 113	Taxes and Fees	TOTAL 48-MONTH COST	Non-recurring Scottsbluff, 4502 Ave I	Total Monthly Recurring-- Scottsbluff, 4502 Ave I	Taxes and Fees	TOTAL 48-MONTH COST
			MINATARE NE 69356-0425	400	#VALUE!	NO BID	NO BID	NO BID	#VALUE!	NO BID	NO BID	NO BID	#VALUE!
			<i>Site Contact Info</i> (bmientka@esu13.org)308-641-9579	500	#VALUE!	NO BID	NO BID	NO BID	#VALUE!	NO BID	NO BID	NO BID	#VALUE!
				1000	#VALUE!	NO BID	NO BID	NO BID	#VALUE!	NO BID	NO BID	NO BID	#VALUE!
175	139182	13	MITCHELL PUBLIC SCHOOLS	Current Bandwidth = 500									
			MITCHELL SECONDARY SCHOOL	500	#VALUE!	NO BID	NO BID	NO BID	#VALUE!	NO BID	NO BID	NO BID	#VALUE!
			1819 19TH AVE	600	#VALUE!	NO BID	NO BID	NO BID	#VALUE!	NO BID	NO BID	NO BID	#VALUE!
			MITCHELL NE 69357-1199	700	#VALUE!	NO BID	NO BID	NO BID	#VALUE!	NO BID	NO BID	NO BID	#VALUE!
			<i>Site Contact Info</i> glene@mitchelltigers.org, (308)623-1707	800	#VALUE!	NO BID	NO BID	NO BID	#VALUE!	NO BID	NO BID	NO BID	#VALUE!
				1000	#VALUE!	NO BID	NO BID	NO BID	#VALUE!	NO BID	NO BID	NO BID	#VALUE!
176	139186	13	MORRILL PUBLIC SCHOOLS	Current Bandwidth = 200									
			MORRILL HIGH SCHOOL	200	\$ 86,703.68	\$ 68,000.00	\$ 389.66	\$ -	\$ 86,703.68	\$ 68,000.00	\$ 389.66	\$ -	\$ 86,703.68
			411 E HAMILTON BOX 486	300	\$ 88,109.60	\$ 68,000.00	\$ 418.95	\$ -	\$ 88,109.60	\$ 68,000.00	\$ 418.95	\$ -	\$ 88,109.60
			MORRILL NE 69358-0486	400	\$ 89,319.20	\$ 68,000.00	\$ 444.15	\$ -	\$ 89,319.20	\$ 68,000.00	\$ 444.15	\$ -	\$ 89,319.20
			<i>Site Contact Info</i> craig.manley@mpslions.org, (308)247-2149	500	\$ 90,422.72	\$ 68,000.00	\$ 467.14	\$ -	\$ 90,422.72	\$ 68,000.00	\$ 467.14	\$ -	\$ 90,422.72
				1000	\$ 96,153.44	\$ 68,000.00	\$ 586.53	\$ -	\$ 96,153.44	\$ 68,000.00	\$ 586.53	\$ -	\$ 96,153.44
177	139039	13	POTTER-DIX PUBLIC SCHOOLS	Current Bandwidth = 100									
			POTTER-DIX JR/SR HIGH SCHOOL	200	#VALUE!	NO BID	NO BID	NO BID	#VALUE!	NO BID	NO BID	NO BID	#VALUE!
			303 WALNUT BOX 189	300	#VALUE!	NO BID	NO BID	NO BID	#VALUE!	NO BID	NO BID	NO BID	#VALUE!
			POTTER NE 69156-0189	400	#VALUE!	NO BID	NO BID	NO BID	#VALUE!	NO BID	NO BID	NO BID	#VALUE!
			<i>Site Contact Info</i> brianna.dewitt@pdcoyotes.org,308.682.5226	500	#VALUE!	NO BID	NO BID	NO BID	#VALUE!	NO BID	NO BID	NO BID	#VALUE!
				1000	#VALUE!	NO BID	NO BID	NO BID	#VALUE!	NO BID	NO BID	NO BID	#VALUE!
178	139039	13	POTTER-DIX PUBLIC SCHOOLS	Current Bandwidth = 50									
			POTTER-DIX ELEMENTARY SCHOOL	50	#VALUE!	NO BID	NO BID	NO BID	#VALUE!	NO BID	NO BID	NO BID	#VALUE!
			304 HORRUM ST BOX 149	100	#VALUE!	NO BID	NO BID	NO BID	#VALUE!	NO BID	NO BID	NO BID	#VALUE!
			DIX NE 69133-0149	200	#VALUE!	NO BID	NO BID	NO BID	#VALUE!	NO BID	NO BID	NO BID	#VALUE!
			<i>Site Contact Info</i> brianna.dewitt@pdcoyotes.org,308.682.5226	300	#VALUE!	NO BID	NO BID	NO BID	#VALUE!	NO BID	NO BID	NO BID	#VALUE!
				500	#VALUE!	NO BID	NO BID	NO BID	#VALUE!	NO BID	NO BID	NO BID	#VALUE!
179	139197	13	SCOTTSBLUFF PUBLIC SCHOOLS	Current Bandwidth = 1500									
			SCOTTSBLUFF SENIOR HIGH SCHOOL	1000	#VALUE!	NO BID	NO BID	NO BID	#VALUE!	NO BID	NO BID	NO BID	#VALUE!
			2512 2ND AVE, EAST STADIUM BLDG	1500	#VALUE!	NO BID	NO BID	NO BID	#VALUE!	NO BID	NO BID	NO BID	#VALUE!

PRICING MUST BE PROVIDED NEXT TO EVERY BANDWIDTH INCREMENT ON EACH CIRCUIT BEING BID

Circuit #	USAC Billed Entity Number	ESU	BILLED ENTITY NAME FIBER SITE NAME	BANDWIDTH (Mbps) SEEKING	TOTAL 48-MONTH COST	Non-recurring Kearney, 2402 University Dr., Room 113	Total Monthly Recurring-- Kearney, 2402 University Dr., Room 113	Taxes and Fees	TOTAL 48-MONTH COST	Non-recurring Scottsbluff, 4502 Ave I	Total Monthly Recurring-- Scottsbluff, 4502 Ave I	Taxes and Fees	TOTAL 48-MONTH COST
			SCOTTSBLUFF NE 69361-1609	2000	#VALUE!	NO BID	NO BID	NO BID	#VALUE!	NO BID	NO BID	NO BID	#VALUE!
			<i>Site Contact Info</i> ddavis@sbps.net,(308)635-6230	2500	#VALUE!	NO BID	NO BID	NO BID	#VALUE!	NO BID	NO BID	NO BID	#VALUE!
				3000	#VALUE!	NO BID	NO BID	NO BID	#VALUE!	NO BID	NO BID	NO BID	#VALUE!
180	139042	13	SIDNEY PUBLIC SCHOOLS	Current Bandwidth = 300									
			SIDNEY HIGH SCHOOL	500	#VALUE!	NO BID	NO BID	NO BID	#VALUE!	NO BID	NO BID	NO BID	#VALUE!
			1101 21ST AVENUE	600	#VALUE!	NO BID	NO BID	NO BID	#VALUE!	NO BID	NO BID	NO BID	#VALUE!
			SIDNEY NE 69162-1930	700	#VALUE!	NO BID	NO BID	NO BID	#VALUE!	NO BID	NO BID	NO BID	#VALUE!
			<i>Site Contact Info</i> matt.mckay@raidermail.org, (308)254-5893	800	#VALUE!	NO BID	NO BID	NO BID	#VALUE!	NO BID	NO BID	NO BID	#VALUE!
				1000	#VALUE!	NO BID	NO BID	NO BID	#VALUE!	NO BID	NO BID	NO BID	#VALUE!
				1500	#VALUE!	NO BID	NO BID	NO BID	#VALUE!	NO BID	NO BID	NO BID	#VALUE!
				2000	#VALUE!	NO BID	NO BID	NO BID	#VALUE!	NO BID	NO BID	NO BID	#VALUE!
181	139153	13	SIOUX COUNTY PUBLIC SCHOOLS	Current Bandwidth = 200									
			SIOUX COUNTY HIGH SCHOOL	200	#VALUE!	NO BID	NO BID	NO BID	#VALUE!	NO BID	NO BID	NO BID	#VALUE!
			435 KATE BOX 38	300	#VALUE!	NO BID	NO BID	NO BID	#VALUE!	NO BID	NO BID	NO BID	#VALUE!
			HARRISON NE 69346-0038	400	#VALUE!	NO BID	NO BID	NO BID	#VALUE!	NO BID	NO BID	NO BID	#VALUE!
			<i>Site Contact Info</i> caleb.nunn@siouxcountyschools.org,(308) 668-2419	500	#VALUE!	NO BID	NO BID	NO BID	#VALUE!	NO BID	NO BID	NO BID	#VALUE!
				1000	#VALUE!	NO BID	NO BID	NO BID	#VALUE!	NO BID	NO BID	NO BID	#VALUE!
			EDUCATIONAL SERVICE UNIT 15										
182	146589	15	EDUCATIONAL SERVICE UNIT 15	Current Bandwidth = 100									
			EDUCATIONAL SERVICE UNIT 15	100	\$ 35,474.40	\$ -	\$ 739.05	\$ -	\$ 35,474.40	\$ -	\$ 739.05	\$ -	\$ 35,474.40
			344 MAIN ST BOX 398	500	\$ 46,269.60	\$ -	\$ 963.95	\$ -	\$ 46,269.60	\$ -	\$ 963.95	\$ -	\$ 46,269.60
			TRENTON NE 69044-0398	1000	\$ 58,094.40	\$ -	\$ 1,210.30	\$ -	\$ 58,094.40	\$ -	\$ 1,210.30	\$ -	\$ 58,094.40
			<i>Site Contact Info</i> Scott Jones (308)546-7153										
183	146589	15	EDUCATIONAL SERVICE UNIT 15	Current Bandwidth = New									
			16084377 EDUCATIONAL SERVICE UNIT 15 MCCOOK OFFICE	50	\$ 11,036.16	\$ -	\$ 229.92	\$ -	\$ 11,036.16	\$ -	\$ 229.92	\$ -	\$ 11,036.16
			305 EAST 1ST ST	100	\$ 13,098.24	\$ -	\$ 272.88	\$ -	\$ 13,098.24	\$ -	\$ 272.88	\$ -	\$ 13,098.24
			MCCOOK, NE 69001	200	\$ 16,625.28	\$ -	\$ 346.36	\$ -	\$ 16,625.28	\$ -	\$ 346.36	\$ -	\$ 16,625.28
			<i>Site Contact Info</i> Scott Jones (308)546-7153										
184	138948	15	CHASE COUNTY SCHOOLS	Current Bandwidth = 500									
			CHASE COUNTY HIGH SCHOOL AT IMPERIAL	500	\$ 19,931.52	\$ -	\$ 415.24	\$ -	\$ 19,931.52	\$ -	\$ 415.24	\$ -	\$ 19,931.52
			520 E 9TH ST BOX 577	600	\$ 21,181.44	\$ -	\$ 441.28	\$ -	\$ 21,181.44	\$ -	\$ 441.28	\$ -	\$ 21,181.44

PRICING MUST BE PROVIDED NEXT TO EVERY BANDWIDTH INCREMENT ON EACH CIRCUIT BEING BID

Circuit #	USAC Billed Entity Number	ESU	BILLED ENTITY NAME FIBER SITE NAME	BANDWIDTH (Mbps) SEEKING	TOTAL 48-MONTH COST	Non-recurring Kearney, 2402 University Dr., Room 113	Total Monthly Recurring-- Kearney, 2402 University Dr., Room 113	Taxes and Fees	TOTAL 48-MONTH COST	Non-recurring Scottsbluff, 4502 Ave I	Total Monthly Recurring-- Scottsbluff, 4502 Ave I	Taxes and Fees	TOTAL 48-MONTH COST
			IMPERIAL NE 69033-0577	800	\$ 23,237.76	\$ -	\$ 484.12	\$ -	\$ 23,237.76	\$ -	\$ 484.12	\$ -	\$ 23,237.76
	Site Contact Info		Scott Jones (308)546-7153	1000	\$ 25,025.28	\$ -	\$ 521.36	\$ -	\$ 25,025.28	\$ -	\$ 521.36	\$ -	\$ 25,025.28
185	138930	15	DUNDY CO STRATTON PUBLIC SCHS	Current Bandwidth = 300									
			DUNDY CO STRATTON HIGH SCHOOL	300	\$ 57,456.00	\$ -	\$ 1,197.00	\$ -	\$ 57,456.00	\$ -	\$ 1,197.00	\$ -	\$ 57,456.00
			400 9TH AVE WEST BOX 586	400	\$ 60,912.00	\$ -	\$ 1,269.00	\$ -	\$ 60,912.00	\$ -	\$ 1,269.00	\$ -	\$ 60,912.00
			BENKELMAN NE 69021-0586	500	\$ 71,184.00	\$ -	\$ 1,483.00	\$ -	\$ 71,184.00	\$ -	\$ 1,483.00	\$ -	\$ 71,184.00
	Site Contact Info		Scott Jones (308)546-7153	1000	\$ 98,400.00	\$ -	\$ 2,050.00	\$ -	\$ 98,400.00	\$ -	\$ 2,050.00	\$ -	\$ 98,400.00
186	138944	15	HAYES CENTER PUBLIC SCHOOLS	Current Bandwidth = 300									
			HAYES CENTER SECONDARY SCHOOL	300	\$ 41,496.00	\$ -	\$ 864.50	\$ -	\$ 41,496.00	\$ -	\$ 864.50	\$ -	\$ 41,496.00
			501 TROTH ST BOX 8	400	\$ 43,992.00	\$ -	\$ 916.50	\$ -	\$ 43,992.00	\$ -	\$ 916.50	\$ -	\$ 43,992.00
			HAYES CENTER NE 69032-0008	500	\$ 46,269.60	\$ -	\$ 963.95	\$ -	\$ 46,269.60	\$ -	\$ 963.95	\$ -	\$ 46,269.60
	Site Contact Info		Scott Jones (308)546-7153	1000	\$ 58,094.40	\$ -	\$ 1,210.30	\$ -	\$ 58,094.40	\$ -	\$ 1,210.30	\$ -	\$ 58,094.40
187	138944	15	HITCHCOCK CO UNIFIED SCH SYSTEM	Current Bandwidth = New									
			HITCHCOCK CO ELEMENTARY SCHOOL AT CULBERTS	100	\$ 24,013.44	\$ -	\$ 500.28	\$ -	\$ 24,013.44	\$ -	\$ 500.28	\$ -	\$ 24,013.44
			712 ARIZONA ST	200	\$ 28,411.20	\$ -	\$ 591.90	\$ -	\$ 28,411.20	\$ -	\$ 591.90	\$ -	\$ 28,411.20
			CULBERTSON, NE 69024	300	\$ 30,547.68	\$ -	\$ 636.41	\$ -	\$ 30,547.68	\$ -	\$ 636.41	\$ -	\$ 30,547.68
	Site Contact Info		Scott Jones (308)546-7153	500	\$ 34,061.76	\$ -	\$ 709.62	\$ -	\$ 34,061.76	\$ -	\$ 709.62	\$ -	\$ 34,061.76
188	208325	15	HITCHCOCK CO UNIFIED SCH SYSTEM	Current Bandwidth = 300									
			HITCHCOCK CO JR/SR HIGH SCHOOL	300	\$ 41,496.00	\$ -	\$ 864.50	\$ -	\$ 41,496.00	\$ -	\$ 864.50	\$ -	\$ 41,496.00
			318 WEST D BOX 368	400	\$ 43,992.00	\$ -	\$ 916.50	\$ -	\$ 43,992.00	\$ -	\$ 916.50	\$ -	\$ 43,992.00
			TRENTON NE 69044-0368	500	\$ 46,269.60	\$ -	\$ 963.95	\$ -	\$ 46,269.60	\$ -	\$ 963.95	\$ -	\$ 46,269.60
	Site Contact Info		Scott Jones (308)546-7153	1000	\$ 58,094.40	\$ -	\$ 1,210.30	\$ -	\$ 58,094.40	\$ -	\$ 1,210.30	\$ -	\$ 58,094.40
189	138953	15	MAYWOOD PUBLIC SCHOOLS	Current Bandwidth = 300									
			MAYWOOD HIGH SCHOOL	300	#VALUE!	NO BID	NO BID	NO BID	#VALUE!	NO BID	NO BID	NO BID	#VALUE!
			NO 1 TIGER DR BOX 46	400	#VALUE!	NO BID	NO BID	NO BID	#VALUE!	NO BID	NO BID	NO BID	#VALUE!
			MAYWOOD NE 69038-0046	500	#VALUE!	NO BID	NO BID	NO BID	#VALUE!	NO BID	NO BID	NO BID	#VALUE!
	Site Contact Info		Scott Jones (308)546-7153	1000	#VALUE!	NO BID	NO BID	NO BID	#VALUE!	NO BID	NO BID	NO BID	#VALUE!
190	138925	15	MCCOOK PUBLIC SCHOOLS	Current Bandwidth = 1000									

PRICING MUST BE PROVIDED NEXT TO EVERY BANDWIDTH INCREMENT ON EACH CIRCUIT BEING BID

Circuit #	USAC Billed Entity Number	ESU	BILLED ENTITY NAME FIBER SITE NAME	BANDWIDTH (Mbps) SEEKING	TOTAL 48-MONTH COST	Non-recurring Kearney, 2402 University Dr., Room 113	Total Monthly Recurring-- Kearney, 2402 University Dr., Room 113	Taxes and Fees	TOTAL 48-MONTH COST	Non-recurring Scottsbluff, 4502 Ave I	Total Monthly Recurring-- Scottsbluff, 4502 Ave I	Taxes and Fees	TOTAL 48-MONTH COST
			MCCOOK SENIOR HIGH SCHOOL	1000	\$ 28,153.44	\$ -	\$ 586.53	\$ -	\$ 28,153.44	\$ -	\$ 586.53	\$ -	\$ 28,153.44
			600 W 7TH ST										
			MC COOK NE 69001-3078										
			Site Contact Info	Scott Jones (308)546-7153									
191	138938	15	MEDICINE VALLEY PUBLIC SCHOOLS	Current Bandwidth = 300									
			MEDICINE VALLEY JR-SR HIGH SCHOOL	300	#VALUE!	NO BID	NO BID	NO BID	#VALUE!	NO BID	NO BID	NO BID	#VALUE!
			303 CROOK AVENUE BOX 9	400	#VALUE!	NO BID	NO BID	NO BID	#VALUE!	NO BID	NO BID	NO BID	#VALUE!
			CURTIS NE 69025-0009	500	#VALUE!	NO BID	NO BID	NO BID	#VALUE!	NO BID	NO BID	NO BID	#VALUE!
			Site Contact Info	Scott Jones (308)546-7153	1000	#VALUE!	NO BID	NO BID	#VALUE!	NO BID	NO BID	NO BID	#VALUE!
192	138928	15	SOUTHWEST PUBLIC SCHOOLS	Current Bandwidth = 300									
			SOUTHWEST HIGH SCHOOL AT BARTLEY	300	\$ 29,047.20	\$ -	\$ 605.15	\$ -	\$ 29,047.20	\$ -	\$ 605.15	\$ -	\$ 29,047.20
			900 COKE ST BOX 187	400	\$ 30,794.40	\$ -	\$ 641.55	\$ -	\$ 30,794.40	\$ -	\$ 641.55	\$ -	\$ 30,794.40
			BARTLEY NE 69020-0187	500	\$ 32,388.96	\$ -	\$ 674.77	\$ -	\$ 32,388.96	\$ -	\$ 674.77	\$ -	\$ 32,388.96
			Site Contact Info	Scott Jones (308)546-7153	1000	\$ 40,666.08	\$ -	\$ 847.21	\$ 40,666.08	\$ -	\$ 847.21	\$ -	\$ 40,666.08
193	138963	15	WAUNETA-PALISADE PUBLIC SCHS	Current Bandwidth = 200									
			WAUNETA-PALISADE HIGH SCHOOL	200	#VALUE!	NO BID	NO BID	NO BID	#VALUE!	NO BID	NO BID	NO BID	#VALUE!
			214 W WICHITA BOX 368	300	#VALUE!	NO BID	NO BID	NO BID	#VALUE!	NO BID	NO BID	NO BID	#VALUE!
			WAUNETA NE 69045-0368	500	#VALUE!	NO BID	NO BID	NO BID	#VALUE!	NO BID	NO BID	NO BID	#VALUE!
			Site Contact Info	Scott Jones (308)546-7153	1000	#VALUE!	NO BID	NO BID	#VALUE!	NO BID	NO BID	NO BID	#VALUE!
			EDUCATIONAL SERVICE UNIT 16										
194	139028	16	EDUCATIONAL SERVICE UNIT 16	Current Bandwidth = 500									
			EDUCATIONAL SERVICE UNIT 16-OGALLALA	500	#VALUE!	NO BID	NO BID	NO BID	#VALUE!	NO BID	NO BID	NO BID	#VALUE!
			314 W FIRST ST BOX 915	1000	#VALUE!	NO BID	NO BID	NO BID	#VALUE!	NO BID	NO BID	NO BID	#VALUE!
			OGALLALA NE 69153-0915										
			Site Contact Info	Scott Jones (308)546-7153									
195	139028	16	EDUCATIONAL SERVICE UNIT 16	Current Bandwidth = 200									
			EDUCATIONAL SERVICE UNIT 16-NORTH PLATTE	200	#VALUE!	NO BID	NO BID	NO BID	#VALUE!	NO BID	NO BID	NO BID	#VALUE!
			1221 W 17TH ST	300	#VALUE!	NO BID	NO BID	NO BID	#VALUE!	NO BID	NO BID	NO BID	#VALUE!
			NORTH PLATTE NE 69101-2216	500	#VALUE!	NO BID	NO BID	NO BID	#VALUE!	NO BID	NO BID	NO BID	#VALUE!
			Site Contact Info	Scott Jones (308)546-7153	1000	#VALUE!	NO BID	NO BID	#VALUE!	NO BID	NO BID	NO BID	#VALUE!

PRICING MUST BE PROVIDED NEXT TO EVERY BANDWIDTH INCREMENT ON EACH CIRCUIT BEING BID

Circuit #	USAC Billed Entity Number	ESU	BILLED ENTITY NAME FIBER SITE NAME	BANDWIDTH (Mbps) SEEKING	TOTAL 48-MONTH COST	Non-recurring Kearney, 2402 University Dr., Room 113	Total Monthly Recurring-- Kearney, 2402 University Dr., Room 113	Taxes and Fees	TOTAL 48-MONTH COST	Non-recurring Scottsbluff, 4502 Ave I	Total Monthly Recurring-- Scottsbluff, 4502 Ave I	Taxes and Fees	TOTAL 48-MONTH COST
196	138976	16	ARTHUR COUNTY SCHOOLS	Current Bandwidth = 100									
			ARTHUR COUNTY HIGH SCHOOL	100	#VALUE!	NO BID	NO BID	NO BID	#VALUE!	NO BID	NO BID	NO BID	#VALUE!
			111 ELM ST BOX 145	200	#VALUE!	NO BID	NO BID	NO BID	#VALUE!	NO BID	NO BID	NO BID	#VALUE!
			ARTHUR NE 69121-0145	500	#VALUE!	NO BID	NO BID	NO BID	#VALUE!	NO BID	NO BID	NO BID	#VALUE!
			Site Contact Info Scott Jones (308)546-7153										
197	138981	16	BRADY PUBLIC SCHOOLS	Current Bandwidth = 300									
			BRADY HIGH SCHOOL	300	#VALUE!	NO BID	NO BID	NO BID	#VALUE!	NO BID	NO BID	NO BID	#VALUE!
			112 E POPLETON AVE BOX 68	400	#VALUE!	NO BID	NO BID	NO BID	#VALUE!	NO BID	NO BID	NO BID	#VALUE!
			BRADY NE 69123-0068	500	#VALUE!	NO BID	NO BID	NO BID	#VALUE!	NO BID	NO BID	NO BID	#VALUE!
			Site Contact Info Scott Jones (308)546-7153	1000	#VALUE!	NO BID	NO BID	NO BID	#VALUE!	NO BID	NO BID	NO BID	#VALUE!
198	139007	16	HERSHEY PUBLIC SCHOOLS	Current Bandwidth = 600									
			HERSHEY HIGH SCHOOL	600	\$ 64,080.00	\$ -	\$ 1,335.00	\$ -	\$ 64,080.00	\$ -	\$ 1,335.00	\$ -	\$ 64,080.00
			301 S LINCOLN BOX 369	800	\$ 84,000.00	\$ -	\$ 1,750.00	\$ -	\$ 84,000.00	\$ -	\$ 1,750.00	\$ -	\$ 84,000.00
			HERSHEY NE 69143-0369	1000	\$ 85,200.00	\$ -	\$ 1,775.00	\$ -	\$ 85,200.00	\$ -	\$ 1,775.00	\$ -	\$ 85,200.00
			Site Contact Info Scott Jones (308)546-7153										
199	139170	16	HYANNIS AREA SCHOOLS	Current Bandwidth = 300									
			HYANNIS HIGH SCHOOL	300	#VALUE!	NO BID	NO BID	NO BID	#VALUE!	NO BID	NO BID	NO BID	#VALUE!
			332 EAST HWY 2 BOX 286	500	#VALUE!	NO BID	NO BID	NO BID	#VALUE!	NO BID	NO BID	NO BID	#VALUE!
			HYANNIS NE 69350-0286	1000	#VALUE!	NO BID	NO BID	NO BID	#VALUE!	NO BID	NO BID	NO BID	#VALUE!
			Site Contact Info Scott Jones (308)546-7153										
200	139022	16	MAXWELL PUBLIC SCHOOLS	Current Bandwidth = 300									
			MAXWELL HIGH SCHOOL	300	#VALUE!	NO BID	NO BID	NO BID	#VALUE!	NO BID	NO BID	NO BID	#VALUE!
			415 E HWY 30 BOX 188	400	#VALUE!	NO BID	NO BID	NO BID	#VALUE!	NO BID	NO BID	NO BID	#VALUE!
			MAXWELL NE 69151-0188	500	#VALUE!	NO BID	NO BID	NO BID	#VALUE!	NO BID	NO BID	NO BID	#VALUE!
			Site Contact Info Scott Jones (308)546-7153	1000	#VALUE!	NO BID	NO BID	NO BID	#VALUE!	NO BID	NO BID	NO BID	#VALUE!
201	139061	16	MC PHERSON COUNTY SCHOOLS	Current Bandwidth = 100									
			MC PHERSON COUNTY SEC SCHOOL AT TRYON	100	\$ 21,284.64	\$ -	\$ 443.43	\$ -	\$ 21,284.64	\$ -	\$ 443.43	\$ -	\$ 21,284.64
			525 HWY 92 BOX 38	200	\$ 27,016.32	\$ -	\$ 562.84	\$ -	\$ 27,016.32	\$ -	\$ 562.84	\$ -	\$ 27,016.32
			TRYON NE 69167-0038	300	\$ 28,999.20	\$ -	\$ 604.15	\$ -	\$ 28,999.20	\$ -	\$ 604.15	\$ -	\$ 28,999.20
			Site Contact Info Scott Jones (308)546-7153	500	\$ 32,388.96	\$ -	\$ 674.77	\$ -	\$ 32,388.96	\$ -	\$ 674.77	\$ -	\$ 32,388.96
202	139024	16	MULLEN PUBLIC SCHOOLS	Current Bandwidth = 300									

PRICING MUST BE PROVIDED NEXT TO EVERY BANDWIDTH INCREMENT ON EACH CIRCUIT BEING BID

Circuit #	USAC Billed Entity Number	ESU	BILLED ENTITY NAME FIBER SITE NAME	BANDWIDTH (Mbps) SEEKING	TOTAL 48-MONTH COST	Non-recurring Kearney, 2402 University Dr., Room 113	Total Monthly Recurring-- Kearney, 2402 University Dr., Room 113	Taxes and Fees	TOTAL 48-MONTH COST	Non-recurring Scottsbluff, 4502 Ave I	Total Monthly Recurring-- Scottsbluff, 4502 Ave I	Taxes and Fees	TOTAL 48-MONTH COST
			MULLEN HIGH SCHOOL	300	#VALUE!	NO BID	NO BID	NO BID	#VALUE!	NO BID	NO BID	NO BID	#VALUE!
			404 N BLAINE BOX 127	400	#VALUE!	NO BID	NO BID	NO BID	#VALUE!	NO BID	NO BID	NO BID	#VALUE!
			MULLEN NE 69152-0127	500	#VALUE!	NO BID	NO BID	NO BID	#VALUE!	NO BID	NO BID	NO BID	#VALUE!
			Site Contact Info Scott Jones (308)546-7153	1000	#VALUE!	NO BID	NO BID	NO BID	#VALUE!	NO BID	NO BID	NO BID	#VALUE!
203	138971	16	NORTH PLATTE PUBLIC SCHOOLS	Current Bandwidth = 1000									
			NORTH PLATTE HIGH SCHOOL	1000	#VALUE!	NO BID	NO BID	NO BID	#VALUE!	NO BID	NO BID	NO BID	#VALUE!
			1220 WEST 2 ND	1500	#VALUE!	NO BID	NO BID	NO BID	#VALUE!	NO BID	NO BID	NO BID	#VALUE!
			NORTH PLATTE NE 69103-1557	2000	#VALUE!	NO BID	NO BID	NO BID	#VALUE!	NO BID	NO BID	NO BID	#VALUE!
			Site Contact Info Scott Jones (308)546-7153										
204	139029	16	OGALLALA PUBLIC SCHOOLS	Current Bandwidth = 1000									
			OGALLALA HIGH SCHOOL	1000	#VALUE!	NO BID	NO BID	NO BID	#VALUE!	NO BID	NO BID	NO BID	#VALUE!
			602 EAST G ST	1500	#VALUE!	NO BID	NO BID	NO BID	#VALUE!	NO BID	NO BID	NO BID	#VALUE!
			OGALLALA NE 69153-2245	2000	#VALUE!	NO BID	NO BID	NO BID	#VALUE!	NO BID	NO BID	NO BID	#VALUE!
			Site Contact Info Scott Jones (308)546-7153										
205	139037	16	PAXTON CONSOLIDATED SCHOOLS	Current Bandwidth = 300									
			PAXTON HIGH SCHOOL	300	#VALUE!	NO BID	NO BID	NO BID	#VALUE!	NO BID	NO BID	NO BID	#VALUE!
			308 N ELM BOX 368	400	#VALUE!	NO BID	NO BID	NO BID	#VALUE!	NO BID	NO BID	NO BID	#VALUE!
			PAXTON NE 69155-0368	500	#VALUE!	NO BID	NO BID	NO BID	#VALUE!	NO BID	NO BID	NO BID	#VALUE!
			Site Contact Info Scott Jones (308)546-7153	1000	#VALUE!	NO BID	NO BID	NO BID	#VALUE!	NO BID	NO BID	NO BID	#VALUE!
206	139006	16	PERKINS COUNTY SCHOOLS	Current Bandwidth = 500									
			PERKINS COUNTY HIGH SCHOOL AT GRANT	500	\$ 27,405.60	\$ -	\$ 570.95	\$ -	\$ 27,405.60	\$ -	\$ 570.95	\$ -	\$ 27,405.60
			740 SHERMAN AVE BOX 829	800	\$ 31,952.16	\$ -	\$ 665.67	\$ -	\$ 31,952.16	\$ -	\$ 665.67	\$ -	\$ 31,952.16
			GRANT NE 69140-0829	1000	\$ 34,409.76	\$ -	\$ 716.87	\$ -	\$ 34,409.76	\$ -	\$ 716.87	\$ -	\$ 34,409.76
			Site Contact Info Scott Jones (308)546-7153										
207	138984	16	SOUTH PLATTE PUBLIC SCHOOLS	Current Bandwidth = 300									
			SOUTH PLATTE HIGH SCHOOL AT BIG SPRINGS	300	#VALUE!	NO BID	NO BID	NO BID	#VALUE!	NO BID	NO BID	NO BID	#VALUE!
			610 PLUM ST BOX 457	400	#VALUE!	NO BID	NO BID	NO BID	#VALUE!	NO BID	NO BID	NO BID	#VALUE!
			BIG SPRINGS NE 69122-0457	500	#VALUE!	NO BID	NO BID	NO BID	#VALUE!	NO BID	NO BID	NO BID	#VALUE!
			Site Contact Info Scott Jones (308)546-7153	1000	#VALUE!	NO BID	NO BID	NO BID	#VALUE!	NO BID	NO BID	NO BID	#VALUE!
208	139047	16	STAPLETON PUBLIC SCHOOLS	Current Bandwidth = 300									
			STAPLETON HIGH SCHOOL	300	\$ 24,993.12	\$ -	\$ 520.69	\$ -	\$ 24,993.12	\$ -	\$ 520.69	\$ -	\$ 24,993.12

PRICING MUST BE PROVIDED NEXT TO EVERY BANDWIDTH INCREMENT ON EACH CIRCUIT BEING BID

Circuit #	USAC Billed Entity Number	ESU	BILLED ENTITY NAME FIBER SITE NAME	BANDWIDTH (Mbps) SEEKING	TOTAL 48-MONTH COST	Non-recurring Kearney, 2402 University Dr., Room 113	Total Monthly Recurring-- Kearney, 2402 University Dr., Room 113	Taxes and Fees	TOTAL 48-MONTH COST	Non-recurring Scottsbluff, 4502 Ave I	Total Monthly Recurring-- Scottsbluff, 4502 Ave I	Taxes and Fees	TOTAL 48-MONTH COST
			702 6TH STREET BOX 128	400	\$ 26,496.96	\$ -	\$ 552.02	\$ -	\$ 26,496.96	\$ -	\$ 552.02	\$ -	\$ 26,496.96
			STAPLETON NE 69163-0128	500	\$ 27,868.32	\$ -	\$ 580.59	\$ -	\$ 27,868.32	\$ -	\$ 580.59	\$ -	\$ 27,868.32
			Site Contact Info Scott Jones (308)546-7153	1000	\$ 34,990.56	\$ -	\$ 728.97	\$ -	\$ 34,990.56	\$ -	\$ 728.97	\$ -	\$ 34,990.56
209	139050	16	SUTHERLAND PUBLIC SCHOOLS	Current Bandwidth = 400									
			SUTHERLAND HIGH SCHOOL	400	\$ 26,496.96	\$ -	\$ 552.02	\$ -	\$ 26,496.96	\$ -	\$ 552.02	\$ -	\$ 26,496.96
			401 WALNUT BOX 217	500	\$ 27,868.32	\$ -	\$ 580.59	\$ -	\$ 27,868.32	\$ -	\$ 580.59	\$ -	\$ 27,868.32
			SUTHERLAND NE 69165-0217	800	\$ 32,491.20	\$ -	\$ 676.90	\$ -	\$ 32,491.20	\$ -	\$ 676.90	\$ -	\$ 32,491.20
			Site Contact Info Scott Jones (308)546-7153	1000	\$ 34,990.56	\$ -	\$ 728.97	\$ -	\$ 34,990.56	\$ -	\$ 728.97	\$ -	\$ 34,990.56
210	139053	16	THEDFORD PUBLIC SCHOOLS	Current Bandwidth = 300									
			THEDFORD HIGH SCHOOL	300	#VALUE!	NO BID	NO BID	NO BID	#VALUE!	NO BID	NO BID	NO BID	#VALUE!
			304 MAPLE ST BOX 248	400	#VALUE!	NO BID	NO BID	NO BID	#VALUE!	NO BID	NO BID	NO BID	#VALUE!
			THEDFORD NE 69166-0248	500	#VALUE!	NO BID	NO BID	NO BID	#VALUE!	NO BID	NO BID	NO BID	#VALUE!
			Site Contact Info Scott Jones (308)546-7153	1000	#VALUE!	NO BID	NO BID	NO BID	#VALUE!	NO BID	NO BID	NO BID	#VALUE!
211	139066	16	WALLACE PUBLIC SCH DIST 65 R	Current Bandwidth = 300									
			WALLACE HIGH SCHOOL	300	#VALUE!	NO BID	NO BID	NO BID	#VALUE!	NO BID	NO BID	NO BID	#VALUE!
			151 N WALLACE RD BOX 127	400	#VALUE!	NO BID	NO BID	NO BID	#VALUE!	NO BID	NO BID	NO BID	#VALUE!
			WALLACE NE 69169-0127	500	#VALUE!	NO BID	NO BID	NO BID	#VALUE!	NO BID	NO BID	NO BID	#VALUE!
			Site Contact Info Scott Jones (308)546-7153	1000	#VALUE!	NO BID	NO BID	NO BID	#VALUE!	NO BID	NO BID	NO BID	#VALUE!
			EDUCATIONAL SERVICE UNIT 17										
212	139081	17	EDUCATIONAL SERVICE UNIT 17	Current Bandwidth = 400									
			EDUCATIONAL SERVICE UNIT 17 TECH OFFICE	400	#VALUE!	NO BID	NO BID	NO BID	#VALUE!	NO BID	NO BID	NO BID	#VALUE!
			1292 E 4TH STREET BOX 227	500	#VALUE!	NO BID	NO BID	NO BID	#VALUE!	NO BID	NO BID	NO BID	#VALUE!
			AINSWORTH NE 69210-1353	600	#VALUE!	NO BID	NO BID	NO BID	#VALUE!	NO BID	NO BID	NO BID	#VALUE!
			Site Contact Info Ben Anthony, banthony@esu17.org, 402-387-2520	800	#VALUE!	NO BID	NO BID	NO BID	#VALUE!	NO BID	NO BID	NO BID	#VALUE!
				1000	#VALUE!	NO BID	NO BID	NO BID	#VALUE!	NO BID	NO BID	NO BID	#VALUE!
213	139081	17	EDUCATIONAL SERVICE UNIT 17	Current Bandwidth = 400									
	16042611		EDUCATIONAL SERVICE UNIT 17 ADMIN OFFICE	400	\$ 37,224.00	\$ -	\$ 775.50	\$ -	\$ 37,224.00	\$ -	\$ 775.50	\$ -	\$ 37,224.00
			207 N MAIN ST, PO BOX 227	500	\$ 39,151.20	\$ -	\$ 815.65	\$ -	\$ 39,151.20	\$ -	\$ 815.65	\$ -	\$ 39,151.20
			AINSWORTH, NE 69210-1353	600	\$ 41,606.40	\$ -	\$ 866.80	\$ -	\$ 41,606.40	\$ -	\$ 866.80	\$ -	\$ 41,606.40
			Site Contact Info Ben Anthony, banthony@esu17.org, 402-387-2520	800	\$ 45,645.60	\$ -	\$ 950.95	\$ -	\$ 45,645.60	\$ -	\$ 950.95	\$ -	\$ 45,645.60

PRICING MUST BE PROVIDED NEXT TO EVERY BANDWIDTH INCREMENT ON EACH CIRCUIT BEING BID

Circuit #	USAC Billed Entity Number	ESU	BILLED ENTITY NAME FIBER SITE NAME	BANDWIDTH (Mbps) SEEKING	TOTAL 48-MONTH COST	Non-recurring Kearney, 2402 University Dr., Room 113	Total Monthly Recurring-- Kearney, 2402 University Dr., Room 113	Taxes and Fees	TOTAL 48-MONTH COST	Non-recurring Scottsbluff, 4502 Ave I	Total Monthly Recurring-- Scottsbluff, 4502 Ave I	Taxes and Fees	TOTAL 48-MONTH COST
				1000	\$ 49,156.80	\$ -	\$ 1,024.10	\$ -	\$ 49,156.80	\$ -	\$ 1,024.10	\$ -	\$ 49,156.80
214	139079	17	AINSWORTH COMMUNITY SCHOOLS	Current Bandwidth = 1000									
			AINSWORTH HIGH SCHOOL	1000	\$ 90,666.08	\$ 50,000.00	\$ 847.21	\$ -	\$ 90,666.08	\$ 50,000.00	\$ 847.21	\$ -	\$ 90,666.08
			520 E 2ND ST BOX 65	1500	\$ 90,666.08	\$ 50,000.00	\$ 847.21	\$ -	\$ 90,666.08	\$ 50,000.00	\$ 847.21	\$ -	\$ 90,666.08
			AINSWORTH NE 69210-0065	2000	\$ 100,459.04	\$ 50,000.00	\$ 1,051.23	\$ -	\$ 100,459.04	\$ 50,000.00	\$ 1,051.23	\$ -	\$ 100,459.04
			Site Contact Info Ben Anthony, banthony@esu17.org, 402-387-2520	2500	\$ 100,459.04	\$ 50,000.00	\$ 1,051.23	\$ -	\$ 100,459.04	\$ 50,000.00	\$ 1,051.23	\$ -	\$ 100,459.04
215	139088	17	CODY-KILGORE PUBLIC SCHOOLS	Current Bandwidth = 300									
			CODY-KILGORE HIGH SCHOOL	300	\$ 41,496.00	\$ -	\$ 864.50	\$ -	\$ 41,496.00	\$ -	\$ 864.50	\$ -	\$ 41,496.00
			360 W 4TH ST BOX 216	400	\$ 43,992.00	\$ -	\$ 916.50	\$ -	\$ 43,992.00	\$ -	\$ 916.50	\$ -	\$ 43,992.00
			CODY NE 69211-0216	500	\$ 46,269.60	\$ -	\$ 963.95	\$ -	\$ 46,269.60	\$ -	\$ 963.95	\$ -	\$ 46,269.60
			(402)823-4190	1000	\$ 58,094.40	\$ -	\$ 1,210.30	\$ -	\$ 58,094.40	\$ -	\$ 1,210.30	\$ -	\$ 58,094.40
			Site Contact Info Ben Anthony, banthony@esu17.org, 402-387-2520										
216	79111	17	KEYA PAHA COUNTY SCHOOLS	Current Bandwidth = 300									
			KEYA PAHA COUNTY HIGH SCHOOL	300	#VALUE!	NO BID	NO BID	NO BID	#VALUE!	NO BID	NO BID	NO BID	#VALUE!
			101 FOOTBALL AVE BOX 219	400	#VALUE!	NO BID	NO BID	NO BID	#VALUE!	NO BID	NO BID	NO BID	#VALUE!
			SPRINGVIEW NE 68778-0219	500	#VALUE!	NO BID	NO BID	NO BID	#VALUE!	NO BID	NO BID	NO BID	#VALUE!
			(402)497-3501	1000	#VALUE!	NO BID	NO BID	NO BID	#VALUE!	NO BID	NO BID	NO BID	#VALUE!
			Site Contact Info Ben Anthony, banthony@esu17.org, 402-387-2520										
217	138586	17	ROCK COUNTY PUBLIC SCHOOLS	Current Bandwidth = 400									
			ROCK COUNTY HIGH SCHOOL	400	\$ 26,056.80	\$ -	\$ 542.85	\$ -	\$ 26,056.80	\$ -	\$ 542.85	\$ -	\$ 26,056.80
			EAST HWY 20 BOX 448	500	\$ 27,405.60	\$ -	\$ 570.95	\$ -	\$ 27,405.60	\$ -	\$ 570.95	\$ -	\$ 27,405.60
			BASSETT NE 68714-0448	600	\$ 28,065.60	\$ -	\$ 584.70	\$ -	\$ 28,065.60	\$ -	\$ 584.70	\$ -	\$ 28,065.60
			Site Contact Info Ben Anthony, banthony@esu17.org, 402-387-2520	1000	\$ 31,281.60	\$ -	\$ 651.70	\$ -	\$ 31,281.60	\$ -	\$ 651.70	\$ -	\$ 31,281.60
218	139067	17	VALENTINE COMMUNITY SCHOOLS	Current Bandwidth = 1000									
			VALENTINE HIGH SCHOOL	1000	\$ 95,666.08	\$ 55,000.00	\$ 847.21	\$ -	\$ 95,666.08	\$ 55,000.00	\$ 847.21	\$ -	\$ 95,666.08
			431 N GREEN ST	1500	\$ 95,666.08	\$ 55,000.00	\$ 847.21	\$ -	\$ 95,666.08	\$ 55,000.00	\$ 847.21	\$ -	\$ 95,666.08
			VALENTINE NE 69201-1969	2000	\$ 105,459.04	\$ 55,000.00	\$ 1,051.23	\$ -	\$ 105,459.04	\$ 55,000.00	\$ 1,051.23	\$ -	\$ 105,459.04
			Site Contact Info Georde Ludvik, george@cdt-llc.com, 605-685-3253	2500	\$ 105,459.04	\$ 55,000.00	\$ 1,051.23	\$ -	\$ 105,459.04	\$ 55,000.00	\$ 1,051.23	\$ -	\$ 105,459.04
			EDUCATIONAL SERVICE UNIT 19										

PRICING MUST BE PROVIDED NEXT TO EVERY BANDWIDTH INCREMENT ON EACH CIRCUIT BEING BID

Circuit #	USAC Billed Entity Number	ESU	BILLED ENTITY NAME FIBER SITE NAME	BANDWIDTH (Mbps) SEEKING	TOTAL 48-MONTH COST	Non-recurring Kearney, 2402 University Dr., Room 113	Total Monthly Recurring-- Kearney, 2402 University Dr., Room 113	Taxes and Fees	TOTAL 48-MONTH COST	Non-recurring Scottsbluff, 4502 Ave I	Total Monthly Recurring-- Scottsbluff, 4502 Ave I	Taxes and Fees	TOTAL 48-MONTH COST
219	138320	19	OMAHA PUBLIC SCHOOLS	Current Bandwidth = 10000									
			SCOTT DATA CENTER	5000	\$ 228,000.00	\$ -	\$ 4,750.00	\$ -	\$ 228,000.00	\$ -	\$ 4,750.00	\$ -	\$ 228,000.00
			6805 PINE ST	10000	\$ 228,000.00	\$ -	\$ 4,750.00	\$ -	\$ 228,000.00	\$ -	\$ 4,750.00	\$ -	\$ 228,000.00
			OMAHA, NE 68106	15000	\$ 228,000.00	\$ -	\$ 4,750.00	\$ -	\$ 228,000.00	\$ -	\$ 4,750.00	\$ -	\$ 228,000.00
			(402)505-7800	20000	\$ 228,000.00	\$ -	\$ 9,450.00	\$ -	\$ 228,000.00	\$ -	\$ 9,450.00	\$ -	\$ 228,000.00
			Site Contact Info Tim Zona	40000	\$ 228,000.00	\$ -	\$ 17,750.00	\$ -	\$ 228,000.00	\$ -	\$ 17,750.00	\$ -	\$ 228,000.00
				(40000 DELIVERED ON A 100 GB PORT)									
OTHER SITES TO NETWORK NEBRASKA													
OMAHA NON-PUBLIC SCHOOLS													
220	17000601	19	BROWNELL-TALBOT SCHOOL	Current Bandwidth = 900									
			BROWNELL-TALBOT US LIBRARY SERVER ROOM	500	\$ 60,000.00	\$ -	\$ 1,250.00	\$ -	\$ 60,000.00	\$ -	\$ 1,250.00	\$ -	\$ 60,000.00
			400 N HAPPY HOLLOW BLVD	1000	\$ 63,840.00	\$ -	\$ 1,330.00	\$ -	\$ 63,840.00	\$ -	\$ 1,330.00	\$ -	\$ 63,840.00
			OMAHA NE 68132-2198	1500	\$ 63,840.00	\$ -	\$ 1,330.00	\$ -	\$ 63,840.00	\$ -	\$ 1,330.00	\$ -	\$ 63,840.00
			(402)556-3772	2000	\$ 77,629.44	\$ -	\$ 1,617.28	\$ -	\$ 77,629.44	\$ -	\$ 1,617.28	\$ -	\$ 77,629.44
			Site Contact Info Eric Linneweber	2500	\$ 77,629.44	\$ -	\$ 1,617.28	\$ -	\$ 77,629.44	\$ -	\$ 1,617.28	\$ -	\$ 77,629.44
221	78508	19	DUCHESNE ACADEMY	Current Bandwidth = 1000									
			DUCHESNE ACADMY SERVER ROOM	1000	\$ 79,200.00	\$ -	\$ 1,650.00	\$ -	\$ 79,200.00	\$ -	\$ 1,650.00	\$ -	\$ 79,200.00
			3601 BURT ST, RM 146	2000	\$ 88,800.00	\$ -	\$ 1,850.00	\$ -	\$ 88,800.00	\$ -	\$ 1,850.00	\$ -	\$ 88,800.00
			OMAHA, NE 68131-1945	3000	\$ 93,600.00	\$ -	\$ 1,950.00	\$ -	\$ 93,600.00	\$ -	\$ 1,950.00	\$ -	\$ 93,600.00
			Site Contact Info Jason Schlesiger, jschlesiger@duchesneacademy.org										
222	78508	19	MARIAN HIGH SCHOOL	Current Bandwidth = 1000									
			7400 MILITARY AVE	5000	\$ 53,370.24	\$ -	\$ 1,111.88	\$ -	\$ 53,370.24	\$ -	\$ 1,111.88	\$ -	\$ 53,370.24
			OMAHA, NE 68134-3351	7500	\$ 58,707.36	\$ -	\$ 1,223.07	\$ -	\$ 58,707.36	\$ -	\$ 1,223.07	\$ -	\$ 58,707.36
			Site Contact Info Travis Vo, tvo@omahamarian.org	10000	\$ 66,712.80	\$ -	\$ 1,389.85	\$ -	\$ 66,712.80	\$ -	\$ 1,389.85	\$ -	\$ 66,712.80
NEBRASKA DEPARTMENT OF HEALTH AND HUMAN SERVICES													
223	17000614	N/A	NEBR DEPT OF HEALTH & HUMAN SERVICES	Current Bandwidth = N/A									
	17028504		HASTINGS JUVENILE CHEMICAL DEPENDENCY PROG	100	#VALUE!	NO BID	NO BID	NO BID	#VALUE!	NO BID	NO BID	NO BID	#VALUE!
			4200 W 2ND ST	200	#VALUE!	NO BID	NO BID	NO BID	#VALUE!	NO BID	NO BID	NO BID	#VALUE!
			HASTINGS NE 68902	300	#VALUE!	NO BID	NO BID	NO BID	#VALUE!	NO BID	NO BID	NO BID	#VALUE!
			(402)471-9120	400	#VALUE!	NO BID	NO BID	NO BID	#VALUE!	NO BID	NO BID	NO BID	#VALUE!
			Site Contact Info Mark Nelson, mark.nelson@nebraska.gov	500	#VALUE!	NO BID	NO BID	NO BID	#VALUE!	NO BID	NO BID	NO BID	#VALUE!

PRICING MUST BE PROVIDED NEXT TO EVERY BANDWIDTH INCREMENT ON EACH CIRCUIT BEING BID

Circuit #	USAC Billed Entity Number	ESU	BILLED ENTITY NAME FIBER SITE NAME	BANDWIDTH (Mbps) SEEKING	TOTAL 48-MONTH COST	Non-recurring Kearney, 2402 University Dr., Room 113	Total Monthly Recurring-- Kearney, 2402 University Dr., Room 113	Taxes and Fees	TOTAL 48-MONTH COST	Non-recurring Scottsbluff, 4502 Ave I	Total Monthly Recurring-- Scottsbluff, 4502 Ave I	Taxes and Fees	TOTAL 48-MONTH COST
224	17000614	N/A	NEBR DEPT OF HEALTH & HUMAN SERVICES	Current Bandwidth = N/A									
	17025495		LINCOLN YRTC	100	#VALUE!	NO BID	NO BID	NO BID	#VALUE!	NO BID	NO BID	NO BID	#VALUE!
			1200 RADCLIFF ST - STE B	200	#VALUE!	NO BID	NO BID	NO BID	#VALUE!	NO BID	NO BID	NO BID	#VALUE!
			LINCOLN NE 68512	300	#VALUE!	NO BID	NO BID	NO BID	#VALUE!	NO BID	NO BID	NO BID	#VALUE!
			(402)471-9120	400	#VALUE!	NO BID	NO BID	NO BID	#VALUE!	NO BID	NO BID	NO BID	#VALUE!
	ite Contact Info		Mark Nelson, mark.nelson@nebraska.gov	500	#VALUE!	NO BID	NO BID	NO BID	#VALUE!	NO BID	NO BID	NO BID	#VALUE!
225	17000614	N/A	NEBR DEPT OF HEALTH & HUMAN SERVICES	Current Bandwidth = N/A									
			WHITEHALL PSYCHIATRIC RESIDENTIAL AND TREATM	100	#VALUE!	NO BID	NO BID	NO BID	#VALUE!	NO BID	NO BID	NO BID	#VALUE!
			5845 HUNTINGTON AVE	200	#VALUE!	NO BID	NO BID	NO BID	#VALUE!	NO BID	NO BID	NO BID	#VALUE!
			LINCOLN NE 68507	300	#VALUE!	NO BID	NO BID	NO BID	#VALUE!	NO BID	NO BID	NO BID	#VALUE!
			(402)471-9120	400	#VALUE!	NO BID	NO BID	NO BID	#VALUE!	NO BID	NO BID	NO BID	#VALUE!
	ite Contact Info		Mark Nelson, mark.nelson@nebraska.gov	500	#VALUE!	NO BID	NO BID	NO BID	#VALUE!	NO BID	NO BID	NO BID	#VALUE!
226	17000614	N/A	NEBR DEPT OF HEALTH & HUMAN SERVICES	Current Bandwidth = 150									
	163229		KEARNEY WEST HIGH SCHOOL	150	\$ 13,098.24	\$ -	\$ 272.88	\$ -	\$ 13,098.24	\$ -	\$ 272.88	\$ -	\$ 13,098.24
			2802 30TH AVE	200	\$ 16,625.28	\$ -	\$ 346.36	\$ -	\$ 16,625.28	\$ -	\$ 346.36	\$ -	\$ 16,625.28
			KEARNEY NE 68845	300	\$ 17,875.20	\$ -	\$ 372.40	\$ -	\$ 17,875.20	\$ -	\$ 372.40	\$ -	\$ 17,875.20
			(308)865-5313	400	\$ 18,950.40	\$ -	\$ 394.80	\$ -	\$ 18,950.40	\$ -	\$ 394.80	\$ -	\$ 18,950.40
	ite Contact Info		Mark Nelson, mark.nelson@nebraska.gov	500	\$ 19,931.52	\$ -	\$ 415.24	\$ -	\$ 19,931.52	\$ -	\$ 415.24	\$ -	\$ 19,931.52
			NEBRASKA PUBLIC LIBRARIES										
227	138719	N/A	CITY OF GRAND ISLAND	Current Bandwidth = 300									
			GRAND ISALND PUBLIC LIBRARY	300	#VALUE!	NO BID	NO BID	NO BID	#VALUE!	NO BID	NO BID	NO BID	#VALUE!
			211 N. WASHINGTON ST	400	#VALUE!	NO BID	NO BID	NO BID	#VALUE!	NO BID	NO BID	NO BID	#VALUE!
			GRAND ISLAND, NE 68801-5855	500	#VALUE!	NO BID	NO BID	NO BID	#VALUE!	NO BID	NO BID	NO BID	#VALUE!
	ite Contact Info		(308)358-5333, Steve Fosselman	1000	#VALUE!	NO BID	NO BID	NO BID	#VALUE!	NO BID	NO BID	NO BID	#VALUE!
228	138289	N/A	CITY OF TEKAMAH	Current Bandwidth = NEW									
			LIED TEKAMAH PUBLIC LIBRARY	100	#VALUE!	NO BID	NO BID	NO BID	#VALUE!	NO BID	NO BID	NO BID	#VALUE!
			204 S 13TH ST	200	#VALUE!	NO BID	NO BID	NO BID	#VALUE!	NO BID	NO BID	NO BID	#VALUE!
			TEKAMAH, NE 68061-1304	300	#VALUE!	NO BID	NO BID	NO BID	#VALUE!	NO BID	NO BID	NO BID	#VALUE!
	ite Contact Info		Gabby Mahon, (402) 374-2453	1000	#VALUE!	NO BID	NO BID	NO BID	#VALUE!	NO BID	NO BID	NO BID	#VALUE!

PRICING MUST BE PROVIDED NEXT TO EVERY BANDWIDTH INCREMENT ON EACH CIRCUIT BEING BID

Circuit #	USAC Billed Entity Number	ESU	BILLED ENTITY NAME FIBER SITE NAME	BANDWIDTH (Mbps) SEEKING	TOTAL 48-MONTH COST	Non-recurring Kearney, 2402 University Dr., Room 113	Total Monthly Recurring-- Kearney, 2402 University Dr., Room 113	Taxes and Fees	TOTAL 48-MONTH COST	Non-recurring Scottsbluff, 4502 Ave I	Total Monthly Recurring-- Scottsbluff, 4502 Ave I	Taxes and Fees	TOTAL 48-MONTH COST
			NORTHEAST COMMUNITY COLLEGE										
229	N/A	N/A	NORTHEAST COMMUNITY COLLEGE	Current Bandwidth = NEW									
			NORTHEAST COMMUNITY COLLEGE	200	#VALUE!	NO BID	NO BID	NO BID	#VALUE!	NO BID	NO BID	NO BID	#VALUE!
			707 W NORFOLK AVE	300	#VALUE!	NO BID	NO BID	NO BID	#VALUE!	NO BID	NO BID	NO BID	#VALUE!
			NORFOLK, NE 68701-5142	500	#VALUE!	NO BID	NO BID	NO BID	#VALUE!	NO BID	NO BID	NO BID	#VALUE!
			Site Contact Info: Field May, fmay@northeast.edu 402-884-7076	1000	#VALUE!	NO BID	NO BID	NO BID	#VALUE!	NO BID	NO BID	NO BID	#VALUE!
230	N/A	N/A	NORTHEAST COMMUNITY COLLEGE	Current Bandwidth = 200									
			O'NEILL EXTENDED CAMPUS	200	\$ 76,563.20	\$ 35,000.00	\$ 865.90	\$ -	\$ 76,563.20	\$ 35,000.00	\$ 865.90	\$ -	\$ 76,563.20
			505 E HWY 20	300	\$ 74,688.00	\$ 30,000.00	\$ 931.00	\$ -	\$ 74,688.00	\$ 30,000.00	\$ 931.00	\$ -	\$ 74,688.00
			O'NEILL NE 68763-0269	500	\$ 74,828.80	\$ 25,000.00	\$ 1,038.10	\$ -	\$ 74,828.80	\$ 25,000.00	\$ 1,038.10	\$ -	\$ 74,828.80
			Site Contact Info: Field May, fmay@northeast.edu 402-884-7076	1000	\$ 82,563.20	\$ 20,000.00	\$ 1,303.40	\$ -	\$ 82,563.20	\$ 20,000.00	\$ 1,303.40	\$ -	\$ 82,563.20
231	N/A	N/A	NORTHEAST COMMUNITY COLLEGE	Current Bandwidth = 300									
			SOUTH SIOUX CITY EXTENDED CAMPUS	200	#VALUE!	NO BID	NO BID	NO BID	#VALUE!	NO BID	NO BID	NO BID	#VALUE!
			1001 COLLEGE WAY	300	#VALUE!	NO BID	NO BID	NO BID	#VALUE!	NO BID	NO BID	NO BID	#VALUE!
			SOUTH SIOUX CITY NE 68776	500	#VALUE!	NO BID	NO BID	NO BID	#VALUE!	NO BID	NO BID	NO BID	#VALUE!
			Site Contact Info: Field May, fmay@northeast.edu 402-884-7076	1000	#VALUE!	NO BID	NO BID	NO BID	#VALUE!	NO BID	NO BID	NO BID	#VALUE!
232	N/A	N/A	NORTHEAST COMMUNITY COLLEGE	Current Bandwidth = 200									
			WEST POINT EXTENDED CAMPUS	200	#VALUE!	NO BID	NO BID	NO BID	#VALUE!	NO BID	NO BID	NO BID	#VALUE!
			202 ANNA STALP AVE	300	#VALUE!	NO BID	NO BID	NO BID	#VALUE!	NO BID	NO BID	NO BID	#VALUE!
			WEST POINT NE 68788-1960	500	#VALUE!	NO BID	NO BID	NO BID	#VALUE!	NO BID	NO BID	NO BID	#VALUE!
			Site Contact Info: Field May, fmay@northeast.edu 402-884-7076	1000	#VALUE!	NO BID	NO BID	NO BID	#VALUE!	NO BID	NO BID	NO BID	#VALUE!
			MID-PLAINS COMMUNITY COLLEGE										
233	N/A	N/A	MID-PLAINS COMMUNITY COLLEGE	Current Bandwidth = 100									
			NORTH PLATTE-NORTH CAMPUS	100	#VALUE!	NO BID	NO BID	NO BID	#VALUE!	NO BID	NO BID	NO BID	#VALUE!
			1101 HALLIGAN DR	200	#VALUE!	NO BID	NO BID	NO BID	#VALUE!	NO BID	NO BID	NO BID	#VALUE!
			NORTH PLATTE NE 69101	300	#VALUE!	NO BID	NO BID	NO BID	#VALUE!	NO BID	NO BID	NO BID	#VALUE!
			Site Contact Info: Trent Wiese, wieset@mpcc.edu, 308-535-3612	400	#VALUE!	NO BID	NO BID	NO BID	#VALUE!	NO BID	NO BID	NO BID	#VALUE!
				500	#VALUE!	NO BID	NO BID	NO BID	#VALUE!	NO BID	NO BID	NO BID	#VALUE!

PRICING MUST BE PROVIDED NEXT TO EVERY BANDWIDTH INCREMENT ON EACH CIRCUIT BEING BID

Circuit #	USAC Billed Entity Number	ESU	BILLED ENTITY NAME FIBER SITE NAME	BANDWIDTH (Mbps) SEEKING	TOTAL 48-MONTH COST	Non-recurring Kearney, 2402 University Dr., Room 113	Total Monthly Recurring-- Kearney, 2402 University Dr., Room 113	Taxes and Fees	TOTAL 48-MONTH COST	Non-recurring Scottsbluff, 4502 Ave I	Total Monthly Recurring-- Scottsbluff, 4502 Ave I	Taxes and Fees	TOTAL 48-MONTH COST
234	N/A	N/A	MID-PLAINS COMMUNITY COLLEGE	Current Bandwidth = 100									
			NORTH PLATTE-SOUTH CAMPUS	100	#VALUE!	NO BID	NO BID	NO BID	#VALUE!	NO BID	NO BID	NO BID	#VALUE!
			601 W STATE FARM RD	200	#VALUE!	NO BID	NO BID	NO BID	#VALUE!	NO BID	NO BID	NO BID	#VALUE!
			NORTH PLATTE NE 69101	300	#VALUE!	NO BID	NO BID	NO BID	#VALUE!	NO BID	NO BID	NO BID	#VALUE!
			Site Contact Info Trent Wiese, wieset@mpcc.edu, 308-535-3612	400	#VALUE!	NO BID	NO BID	NO BID	#VALUE!	NO BID	NO BID	NO BID	#VALUE!
				500	#VALUE!	NO BID	NO BID	NO BID	#VALUE!	NO BID	NO BID	NO BID	#VALUE!
235	N/A	N/A	MID-PLAINS COMMUNITY COLLEGE	Current Bandwidth = 100									
			MCCOOK COMMUNITY COLLEGE	100	\$ 21,830.40	\$ -	\$ 454.80	\$ -	\$ 21,830.40	\$ -	\$ 454.80	\$ -	\$ 21,830.40
			1205 E THIRD ST	200	\$ 23,750.40	\$ -	\$ 494.80	\$ -	\$ 23,750.40	\$ -	\$ 494.80	\$ -	\$ 23,750.40
			MCCOOK NE 69001	300	\$ 25,536.00	\$ -	\$ 532.00	\$ -	\$ 25,536.00	\$ -	\$ 532.00	\$ -	\$ 25,536.00
			Site Contact Info Trent Wiese, wieset@mpcc.edu, 308-535-3612	400	\$ 27,072.00	\$ -	\$ 564.00	\$ -	\$ 27,072.00	\$ -	\$ 564.00	\$ -	\$ 27,072.00
				500	\$ 28,473.60	\$ -	\$ 593.20	\$ -	\$ 28,473.60	\$ -	\$ 593.20	\$ -	\$ 28,473.60
			MIDLAND UNIVERSITY										
236	N/A	N/A	MIDLAND UNIVERSITY	Current Bandwidth = 1000									
			FREMONT MAIN CAMPUS TO OMAHA	1000	#VALUE!	NO BID	NO BID	NO BID	#VALUE!	NO BID	NO BID	NO BID	#VALUE!
			900 N CLARKSON ST	2000	#VALUE!	NO BID	NO BID	NO BID	#VALUE!	NO BID	NO BID	NO BID	#VALUE!
			FREMONT NE 68028	3000	#VALUE!	NO BID	NO BID	NO BID	#VALUE!	NO BID	NO BID	NO BID	#VALUE!
			Site Contact Info Shane Perrien, perrien@mindlandu.edu, 402-941-61	4000	#VALUE!	NO BID	NO BID	NO BID	#VALUE!	NO BID	NO BID	NO BID	#VALUE!
				5000	#VALUE!	NO BID	NO BID	NO BID	#VALUE!	NO BID	NO BID	NO BID	#VALUE!
237	N/A	N/A	MIDLAND UNIVERSITY	Current Bandwidth = 1000									
			FREMONT MAIN CAMPUS TO LINCOLN, KEARNEY OF	1000	\$ 21,897.12	\$ -	\$ 456.19	\$ -	\$ 21,897.12	NO BID	NO BID	NO BID	#VALUE!
			900 N CLARKSON ST	2000	\$ 31,051.68	\$ -	\$ 646.91	\$ -	\$ 31,051.68	NO BID	NO BID	NO BID	#VALUE!
			FREMONT NE 68028	3000	\$ 33,970.08	\$ -	\$ 707.71	\$ -	\$ 33,970.08	NO BID	NO BID	NO BID	#VALUE!
			Site Contact Info Shane Perrien, perrien@mindlandu.edu, 402-941-61	4000	\$ 36,874.08	\$ -	\$ 768.21	\$ -	\$ 36,874.08	NO BID	NO BID	NO BID	#VALUE!
				5000	\$ 38,814.72	\$ -	\$ 808.64	\$ -	\$ 38,814.72	NO BID	NO BID	NO BID	#VALUE!
			UNION COLLEGE										
238	N/A	N/A	UNION COLLEGE	Current Bandwidth = 400									
			EVERETT DICK ADMIN BLDG	400	#VALUE!	NO BID	NO BID	NO BID	#VALUE!	NO BID	NO BID	NO BID	#VALUE!
			3800 S 48TH ST	500	#VALUE!	NO BID	NO BID	NO BID	#VALUE!	NO BID	NO BID	NO BID	#VALUE!
			LINCOLN NE 68506	600	#VALUE!	NO BID	NO BID	NO BID	#VALUE!	NO BID	NO BID	NO BID	#VALUE!
			Site Contact Info Richard Henriques, rhenriq@ucollege.edu, 402-486-	700	#VALUE!	NO BID	NO BID	NO BID	#VALUE!	NO BID	NO BID	NO BID	#VALUE!

PRICING MUST BE PROVIDED NEXT TO EVERY BANDWIDTH INCREMENT ON EACH CIRCUIT BEING BID

Circuit #	USAC Billed Entity Number	ESU	BILLED ENTITY NAME FIBER SITE NAME	BANDWIDTH (Mbps) SEEKING	TOTAL 48-MONTH COST	Non-recurring Kearney, 2402 University Dr., Room 113	Total Monthly Recurring-- Kearney, 2402 University Dr., Room 113	Taxes and Fees	TOTAL 48-MONTH COST	Non-recurring Scottsbluff, 4502 Ave I	Total Monthly Recurring-- Scottsbluff, 4502 Ave I	Taxes and Fees	TOTAL 48-MONTH COST
				800	#VALUE!	NO BID	NO BID	NO BID	#VALUE!	NO BID	NO BID	NO BID	#VALUE!
				900	#VALUE!	NO BID	NO BID	NO BID	#VALUE!	NO BID	NO BID	NO BID	#VALUE!
				1000	#VALUE!	NO BID	NO BID	NO BID	#VALUE!	NO BID	NO BID	NO BID	#VALUE!
			WESTERN NEBRASKA COMMUNITY COLLEGE										
239	N/A	N/A	WESTERN NEBRASKA COMMUNITY COLLEGE	Current Bandwidth = 500									
			SCOTTSBLUFF MAIN CAMPUS	500	\$ 49,828.80	\$ -	\$ 1,038.10	\$ -	\$ 49,828.80	\$ -	\$ 1,038.10	\$ -	\$ 49,828.80
			1601 E 27TH ST	1000	\$ 62,563.20	\$ -	\$ 1,303.40	\$ -	\$ 62,563.20	\$ -	\$ 1,303.40	\$ -	\$ 62,563.20
			SCOTTSBLUFF NE 69361-1815	1500	\$ 62,563.20	\$ -	\$ 1,303.40	\$ -	\$ 62,563.20	\$ -	\$ 1,303.40	\$ -	\$ 62,563.20
			308-635-3606	2000	\$ 77,629.44	\$ -	\$ 1,617.28	\$ -	\$ 77,629.44	\$ -	\$ 1,617.28	\$ -	\$ 77,629.44
			Site Contact Info Loren Moench, moenchl1@wncc.edu, 308-635-3606	2500	\$ 77,629.44	\$ -	\$ 1,617.28	\$ -	\$ 77,629.44	\$ -	\$ 1,617.28	\$ -	\$ 77,629.44
240	N/A	N/A	WESTERN NEBRASKA COMMUNITY COLLEGE	Current Bandwidth = 100									
			ALLIANCE CAMPUS	100	#VALUE!	NO BID	NO BID	NO BID	#VALUE!	NO BID	NO BID	NO BID	#VALUE!
			1750 SWEETWATER AVE	200	#VALUE!	NO BID	NO BID	NO BID	#VALUE!	NO BID	NO BID	NO BID	#VALUE!
			ALLIANCE NE 69301-4463	300	#VALUE!	NO BID	NO BID	NO BID	#VALUE!	NO BID	NO BID	NO BID	#VALUE!
			308-635-3606	400	#VALUE!	NO BID	NO BID	NO BID	#VALUE!	NO BID	NO BID	NO BID	#VALUE!
			Site Contact Info Loren Moench, moenchl1@wncc.edu, 308-635-3606	500	#VALUE!	NO BID	NO BID	NO BID	#VALUE!	NO BID	NO BID	NO BID	#VALUE!
241	N/A	N/A	WESTERN NEBRASKA COMMUNITY COLLEGE	Current Bandwidth = 100									
			SIDNEY CAMPUS	100	\$ 87,745.60	\$ 55,000.00	\$ 682.20	\$ -	\$ 87,745.60	\$ 55,000.00	\$ 682.20	\$ -	\$ 87,745.60
			371 COLLEGE DR	200	\$ 86,563.20	\$ 45,000.00	\$ 865.90	\$ -	\$ 86,563.20	\$ 45,000.00	\$ 865.90	\$ -	\$ 86,563.20
			SIDNEY NE 69162-2574	300	\$ 89,688.00	\$ 45,000.00	\$ 931.00	\$ -	\$ 89,688.00	\$ 45,000.00	\$ 931.00	\$ -	\$ 89,688.00
			308-635-3606	400	\$ 92,376.00	\$ 45,000.00	\$ 987.00	\$ -	\$ 92,376.00	\$ 45,000.00	\$ 987.00	\$ -	\$ 92,376.00
			Site Contact Info Loren Moench, moenchl1@wncc.edu, 308-635-3606	500	\$ 89,828.80	\$ 40,000.00	\$ 1,038.10	\$ -	\$ 89,828.80	\$ 40,000.00	\$ 1,038.10	\$ -	\$ 89,828.80
242	N/A	N/A	WESTERN NEBRASKA COMMUNITY COLLEGE	Current Bandwidth = 40									
			GUADALUPE CENTER	40	#VALUE!	NO BID	NO BID	NO BID	#VALUE!	NO BID	NO BID	NO BID	#VALUE!
			1200 E 9TH ST	60	#VALUE!	NO BID	NO BID	NO BID	#VALUE!	NO BID	NO BID	NO BID	#VALUE!
			SCOTTSBLUFF NE 69361	80	#VALUE!	NO BID	NO BID	NO BID	#VALUE!	NO BID	NO BID	NO BID	#VALUE!
			308-635-3606	100	#VALUE!	NO BID	NO BID	NO BID	#VALUE!	NO BID	NO BID	NO BID	#VALUE!
			Site Contact Info Loren Moench, moenchl1@wncc.edu, 308-635-3606	200	#VALUE!	NO BID	NO BID	NO BID	#VALUE!	NO BID	NO BID	NO BID	#VALUE!
243	N/A	N/A	WESTERN NEBRASKA COMMUNITY COLLEGE	Current Bandwidth = 10									

PRICING MUST BE PROVIDED NEXT TO EVERY BANDWIDTH INCREMENT ON EACH CIRCUIT BEING BID

Circuit #	USAC Billed Entity Number	ESU	BILLED ENTITY NAME FIBER SITE NAME	BANDWIDTH (Mbps) SEEKING	TOTAL 48-MONTH COST	Non-recurring Kearney, 2402 University Dr., Room 113	Total Monthly Recurring-- Kearney, 2402 University Dr., Room 113	Taxes and Fees	TOTAL 48-MONTH COST	Non-recurring Scottsbluff, 4502 Ave I	Total Monthly Recurring-- Scottsbluff, 4502 Ave I	Taxes and Fees	TOTAL 48-MONTH COST
			SIDNEY MUNICIPAL AIRPORT	40	\$ 37,200.00	\$ -	\$ 775.00	\$ -	\$ 37,200.00	\$ -	\$ 775.00	\$ -	\$ 37,200.00
			1601 E 27TH ST	60	\$ 39,600.00	\$ -	\$ 825.00	\$ -	\$ 39,600.00	\$ -	\$ 825.00	\$ -	\$ 39,600.00
			SCOTTSBLUFF NE 69361-1815	80	\$ 44,400.00	\$ -	\$ 925.00	\$ -	\$ 44,400.00	\$ -	\$ 925.00	\$ -	\$ 44,400.00
			308-635-3606	100	\$ 45,600.00	\$ -	\$ 950.00	\$ -	\$ 45,600.00	\$ -	\$ 950.00	\$ -	\$ 45,600.00
			Site Contact Info Loren Moench, moenchl1@wncc.edu, 308-635-3606	200	\$ 45,600.00	\$ -	\$ 950.00	\$ -	\$ 45,600.00	\$ -	\$ 950.00	\$ -	\$ 45,600.00
244	N/A	N/A	WESTERN NEBRASKA COMMUNITY COLLEGE	Current Bandwidth = 40									
			POWERLINE TRAINING CENTER	40	#VALUE!	NO BID	NO BID	NO BID	#VALUE!	NO BID	NO BID	NO BID	#VALUE!
			1621 KANSAS ST	60	#VALUE!	NO BID	NO BID	NO BID	#VALUE!	NO BID	NO BID	NO BID	#VALUE!
			ALLIANCE NE 69301	80	#VALUE!	NO BID	NO BID	NO BID	#VALUE!	NO BID	NO BID	NO BID	#VALUE!
			308-635-3606	100	#VALUE!	NO BID	NO BID	NO BID	#VALUE!	NO BID	NO BID	NO BID	#VALUE!
			Site Contact Info Loren Moench, moenchl1@wncc.edu, 308-635-3606	200	#VALUE!	NO BID	NO BID	NO BID	#VALUE!	NO BID	NO BID	NO BID	#VALUE!
			CREIGHTON UNIVERSITY										
245	N/A	N/A	CREIGHTON UNIVERSITY	Current Bandwidth = 100									
			CREIGHTON COLLEGE OF NURSING--HASTINGS CAM	100	\$ 9,823.68	\$ -	\$ 204.66	\$ -	\$ 9,823.68	\$ -	\$ 204.66	\$ -	\$ 9,823.68
			715 N SAINT JOSEPH ST	200	\$ 12,468.96	\$ -	\$ 259.77	\$ -	\$ 12,468.96	\$ -	\$ 259.77	\$ -	\$ 12,468.96
			HASTINGS NE 68901-4471	300	\$ 13,406.40	\$ -	\$ 279.30	\$ -	\$ 13,406.40	\$ -	\$ 279.30	\$ -	\$ 13,406.40
			Site Contact Info Chris Vaverek, chrisvaverek@creighton.edu, 402-28	400	\$ 14,212.80	\$ -	\$ 296.10	\$ -	\$ 14,212.80	\$ -	\$ 296.10	\$ -	\$ 14,212.80
				500	\$ 14,948.64	\$ -	\$ 311.43	\$ -	\$ 14,948.64	\$ -	\$ 311.43	\$ -	\$ 14,948.64
			COLLEGE OF ST MARY										
246	N/A	N/A	COLLEGE OF ST MARY	Current Bandwidth =400									
			WALSH HALL 243	400	\$ 30,794.40	\$ -	\$ 641.55	\$ -	\$ 30,794.40	\$ -	\$ 641.55	\$ -	\$ 30,794.40
			7000 MERCY RD	600	\$ 34,419.84	\$ -	\$ 717.08	\$ -	\$ 34,419.84	\$ -	\$ 717.08	\$ -	\$ 34,419.84
			OMAHA NE 68106-2377	800	\$ 37,761.12	\$ -	\$ 786.69	\$ -	\$ 37,761.12	\$ -	\$ 786.69	\$ -	\$ 37,761.12
			Site Contact Info Kevin Sholl, ksholl@csm.edu, 402-399-2787	1000	\$ 40,666.08	\$ -	\$ 847.21	\$ -	\$ 40,666.08	\$ -	\$ 847.21	\$ -	\$ 40,666.08
				2000	\$ 50,459.04	\$ -	\$ 1,051.23	\$ -	\$ 50,459.04	\$ -	\$ 1,051.23	\$ -	\$ 50,459.04
			NEBRASKA GAME AND PARKS COMMISSION										
247	N/A	N/A	NEBRASKA GAME & PARKS COMMISSION	Current Bandwidth = 900									
			FORT KEARNEY STATE HISTORICAL PARK	900	\$ 27,155.52	\$ -	\$ 565.74	\$ -	\$ 27,155.52	\$ -	\$ 565.74	\$ -	\$ 27,155.52
			1020 V ROAD	1000	\$ 28,153.44	\$ -	\$ 586.53	\$ -	\$ 28,153.44	\$ -	\$ 586.53	\$ -	\$ 28,153.44
			KEARNEY, NE 68847	1500	\$ 28,153.44	\$ -	\$ 586.53	\$ -	\$ 28,153.44	\$ -	\$ 586.53	\$ -	\$ 28,153.44
			BUFFALO COUNTY	2000	\$ 34,933.44	\$ -	\$ 727.78	\$ -	\$ 34,933.44	\$ -	\$ 727.78	\$ -	\$ 34,933.44

PRICING MUST BE PROVIDED NEXT TO EVERY BANDWIDTH INCREMENT ON EACH CIRCUIT BEING BID

Circuit #	USAC Billed Entity Number	ESU	BILLED ENTITY NAME FIBER SITE NAME	BANDWIDTH (Mbps) SEEKING	TOTAL 48-MONTH COST	Non-recurring Kearney, 2402 University Dr., Room 113	Total Monthly Recurring-- Kearney, 2402 University Dr., Room 113	Taxes and Fees	TOTAL 48-MONTH COST	Non-recurring Scottsbluff, 4502 Ave I	Total Monthly Recurring-- Scottsbluff, 4502 Ave I	Taxes and Fees	TOTAL 48-MONTH COST
Site Contact Info			(402)471-5646, troy.kroeger@nebraska.gov	2500	\$ 34,933.44	\$ -	\$ 727.78	\$ -	\$ 34,933.44	\$ -	\$ 727.78	\$ -	\$ 34,933.44
248	N/A	N/A	NEBRASKA GAME & PARKS COMMISSION	Current Bandwidth = 900									
			LAKE MCCONAUGHY STATE REC AREA	900	#VALUE!	NO BID	NO BID	NO BID	#VALUE!	NO BID	NO BID	NO BID	#VALUE!
			1475 HWY 61N	1000	#VALUE!	NO BID	NO BID	NO BID	#VALUE!	NO BID	NO BID	NO BID	#VALUE!
			OGALLALA, NE 69153	1500	#VALUE!	NO BID	NO BID	NO BID	#VALUE!	NO BID	NO BID	NO BID	#VALUE!
			KEITH COUNTY	2000	#VALUE!	NO BID	NO BID	NO BID	#VALUE!	NO BID	NO BID	NO BID	#VALUE!
Site Contact Info			Troy Kroeger, 402-471-5646, troy.kroeger@nebraska.gov	2500	#VALUE!	NO BID	NO BID	NO BID	#VALUE!	NO BID	NO BID	NO BID	#VALUE!
249	N/A	N/A	NEBRASKA GAME & PARKS COMMISSION	Current Bandwidth = 900									
			NEBRASKA OUTDOOR EDUCATION CENTER	900	#VALUE!	NO BID	NO BID	NO BID	#VALUE!	NO BID	NO BID	NO BID	#VALUE!
			4703 N 44TH ST	1000	#VALUE!	NO BID	NO BID	NO BID	#VALUE!	NO BID	NO BID	NO BID	#VALUE!
			LINCOLN, NE 68504	1500	#VALUE!	NO BID	NO BID	NO BID	#VALUE!	NO BID	NO BID	NO BID	#VALUE!
			LANCASTER COUNTY	2000	#VALUE!	NO BID	NO BID	NO BID	#VALUE!	NO BID	NO BID	NO BID	#VALUE!
Site Contact Info			Troy Kroeger, 402-471-5646, troy.kroeger@nebraska.gov	2500	#VALUE!	NO BID	NO BID	NO BID	#VALUE!	NO BID	NO BID	NO BID	#VALUE!
250	N/A	N/A	NEBRASKA GAME & PARKS COMMISSION	Current Bandwidth = 250									
			PLATTE RIVER STATE PARK, ADMIN OFFICE	250	#VALUE!	NO BID	NO BID	NO BID	#VALUE!	NO BID	NO BID	NO BID	#VALUE!
			14421 346TH ST	500	#VALUE!	NO BID	NO BID	NO BID	#VALUE!	NO BID	NO BID	NO BID	#VALUE!
			LOUISVILLE NE 68037-3001	750	#VALUE!	NO BID	NO BID	NO BID	#VALUE!	NO BID	NO BID	NO BID	#VALUE!
Site Contact Info			Troy Kroeger, 402-471-5646, troy.kroeger@nebraska.gov	1000	#VALUE!	NO BID	NO BID	NO BID	#VALUE!	NO BID	NO BID	NO BID	#VALUE!
251	N/A	N/A	NEBRASKA GAME & PARKS COMMISSION	Current Bandwidth = 250									
			SCHRAMM PARK STATE REC AREA & AQUARIUM	250	#VALUE!	NO BID	NO BID	NO BID	#VALUE!	NO BID	NO BID	NO BID	#VALUE!
			21502 W HWY 31	500	#VALUE!	NO BID	NO BID	NO BID	#VALUE!	NO BID	NO BID	NO BID	#VALUE!
			GRETNA NE 68028	750	#VALUE!	NO BID	NO BID	NO BID	#VALUE!	NO BID	NO BID	NO BID	#VALUE!
Site Contact Info			Troy Kroeger, 402-471-5646, troy.kroeger@nebraska.gov	1000	#VALUE!	NO BID	NO BID	NO BID	#VALUE!	NO BID	NO BID	NO BID	#VALUE!
252	N/A	N/A	NEBRASKA GAME & PARKS COMMISSION	Current Bandwidth = 900									
			WILDCAT HILLS NATURE CENTER	900	#VALUE!	NO BID	NO BID	NO BID	#VALUE!	NO BID	NO BID	NO BID	#VALUE!
			210615 HWY 71	1000	#VALUE!	NO BID	NO BID	NO BID	#VALUE!	NO BID	NO BID	NO BID	#VALUE!
			GERING, NE 69341-0065	1500	#VALUE!	NO BID	NO BID	NO BID	#VALUE!	NO BID	NO BID	NO BID	#VALUE!
			SCOTTS BLUFF COUNTY	2000	#VALUE!	NO BID	NO BID	NO BID	#VALUE!	NO BID	NO BID	NO BID	#VALUE!
Site Contact Info			Troy Kroeger, 402-471-5646, troy.kroeger@nebraska.gov	2500	#VALUE!	NO BID	NO BID	NO BID	#VALUE!	NO BID	NO BID	NO BID	#VALUE!

PRICING MUST BE PROVIDED NEXT TO EVERY BANDWIDTH INCREMENT ON EACH CIRCUIT BEING BID

Circuit #	USAC Billed Entity Number	ESU	BILLED ENTITY NAME FIBER SITE NAME	BANDWIDTH (Mbps) SEEKING	TOTAL 48-MONTH COST	Non-recurring Kearney, 2402 University Dr., Room 113	Total Monthly Recurring--Kearney, 2402 University Dr., Room 113	Taxes and Fees	TOTAL 48-MONTH COST	Non-recurring Scottsbluff, 4502 Ave I	Total Monthly Recurring--Scottsbluff, 4502 Ave I	Taxes and Fees	TOTAL 48-MONTH COST
STATEWIDE BACKBONE													
253	225870		STATE OF NEBRASKA OFFICE OF THE CIO	Current Bandwidth = 6000									
			PANHANDLE RESEARCH & EXTENSION CENTER	6000									
			4502 AVE I	10000									
			SCOTTSBLUFF, NE 68361-4939	20000									
		Site Contact Info	Greg Gray, ggray@nebraska.edu, 402-472-7605										
254	225870		STATE OF NEBRASKA OFFICE OF THE CIO	Current Bandwidth = 6000									
			PANHANDLE RESEARCH & EXTENSION CENTER	6000									
			4502 AVE I	10000									
			SCOTTSBLUFF, NE 68361-4939	20000									
		Site Contact Info	Greg Gray, ggray@nebraska.edu, 402-472-7605										
255	225870		STATE OF NEBRASKA OFFICE OF THE CIO	Current Bandwidth = 6000									
			PANHANDLE RESEARCH & EXTENSION CENTER	6000		\$ -	\$ 4,750.00	\$ -	\$ 228,000.00				
			4502 AVE I	10000		\$ -	\$ 4,750.00	\$ -	\$ 228,000.00				
			SCOTTSBLUFF, NE 68361-4939	20000		\$ -	\$ 9,450.00	\$ -	\$ 453,600.00				
		Site Contact Info	Greg Gray, ggray@nebraska.edu, 402-472-7605										
256	225870		STATE OF NEBRASKA OFFICE OF THE CIO	Current Bandwidth = 10000									
			COLLEGE PARK	10000									
			3180 W HWY 34, ROOM 208.5	20000									
			GRAND ISLAND, NE 68801-7279	30000									
		Site Contact Info	Greg Gray, ggray@nebraska.edu, 402-472-7605										
257	225870		STATE OF NEBRASKA OFFICE OF THE CIO	Current Bandwidth = 10000									
			COLLEGE PARK	10000									
			3180 W HWY 34, ROOM 208.5	20000									
			GRAND ISLAND, NE 68801-7279	30000									
		Site Contact Info	Greg Gray, ggray@nebraska.edu, 402-472-7605										
258	225870		STATE OF NEBRASKA OFFICE OF THE CIO	Current Bandwidth = 2000									
			NORTHEAST COMMUNITY COLLEGE	2000									
			UNION 73	5000									
			801 E BENJAMIN AVE, ROOM 283	10000									
			NORFOLK, NE 68701-6831										
		Site Contact Info	Greg Gray, ggray@nebraska.edu, 402-472-7605										

PRICING MUST BE PROVIDED NEXT TO EVERY BANDWIDTH INCREMENT ON EACH CIRCUIT BEING BID

Circuit #	USAC Billed Entity Number	ESU	BILLED ENTITY NAME FIBER SITE NAME	BANDWIDTH (Mbps) SEEKING	TOTAL 48-MONTH COST	Non-recurring Kearney, 2402 University Dr., Room 113	Total Monthly Recurring-- Kearney, 2402 University Dr., Room 113	Taxes and Fees	TOTAL 48-MONTH COST	Non-recurring Scottsbluff, 4502 Ave I	Total Monthly Recurring-- Scottsbluff, 4502 Ave I	Taxes and Fees	TOTAL 48-MONTH COST
259	225870		STATE OF NEBRASKA OFFICE OF THE CIO	Current Bandwidth = 2000									
			NORTHEAST COMMUNITY COLLEGE	2000	\$ 228,000.00								
			UNION 73	5000	\$ 228,000.00								
			801 E BENJAMIN AVE, ROOM 283	10000	\$ 228,000.00								
			NORFOLK, NE 68701-6831										
			Site Contact Info	Greg Gray, ggray@nebraska.edu, 402-472-7605									

Circuit #	USAC Billed Entity Number	ESU	BILLED ENTITY NAME FIBER SITE A NAME	FIBER SITE B NAME	BANDWIDTH (Mbps) SEEKING (Mbps, unless otherwise denoted)	CIRCUIT TOPOLOGY-- PICK ONE	CIRCUIT HANDOFF-- PICK ONE	Pricing			
								Non-recurring cost	Total Monthly Recurring	Taxes and Fees	TOTAL 48-MONTH COST
E-RATE ELIGIBLE ENTITIES • K-12 SCHOOL DISTRICTS • ESUs • LIBRARIES											
EDUCATIONAL SERVICE UNIT 07											
1	138757	7	CENTRAL CITY PUBLIC SCHOOLS	CENTRAL CITY PUBLIC SCHOOLS							
			CENTRAL CITY HIGH SCHOOL	CENTRAL CITY ELEM SCHOOL	500			NO BID	NO BID	#VALUE!	
			1510 28th ST BOX 57	1711 15th AVE	1000			NO BID	NO BID	#VALUE!	
			CENTRAL CITY NE 68826-0057	CENTRAL CITY NE 68826		.	.				
			(308)946-3086	(308)946-3057							
			Contact Name: Dan Ellsworth / Brandon Detlefsen	Dan Ellsworth / Brandon Detlefsen							
2	138498	7	CLARKSON PUBLIC SCHOOLS	CLARKSON PUBLIC SCHOOLS							
			CLARKSON JR-SR HIGH SCHOOL	CLARKSON LIFE SKILLS	500			NO BID	NO BID	#VALUE!	
			649 CHERRY ST BOX 140	522 MAPLE ST	1000			NO BID	NO BID	#VALUE!	
			CLARKSON NE 68629-0140	CLARKSON NE 68629		.	.				
			(402)892-3454	(402)892-3454							
			Contact Name: Dan Ellsworth / Matt Murren	Dan Ellsworth / Matt Murren							
3	138504	7	DAVID CITY PUBLIC SCHOOLS	DAVID CITY PUBLIC SCHOOLS							
			DAVID CITY SECONDARY SCHOOL	BELLWOOD ATTENDANCE CENTER	500			NO BID	NO BID	#VALUE!	
			750 D ST	100 CHURCH ST BOX 100	1000			NO BID	NO BID	#VALUE!	
			DAVID CITY NE 68632-1724	BELLWOOD NE 68624-0100		.	.				
			(402)367-3187	(402)538-4805							
			Contact Name: Dan Ellsworth / Adam Ebbeka	Dan Ellsworth / Adam Ebbeka							
4	138492	7	EAST BUTLER PUBLIC SCHOOLS	EAST BUTLER PUBLIC SCHOOLS							
			EAST BUTLER HIGH SCHOOL AT BRAINARD	EAST BUTLER ELEMENTARY SCHOOL AT DWIG	500			NO BID	NO BID	#VALUE!	
			212 S MADISON BOX 36	292 N 1ST ST	1000			NO BID	NO BID	#VALUE!	
			BRAINARD NE 68626-0036	DWIGHT NE 68635-0160		.	.				
			(402)545-2081	(402)566-2445							
			Contact Name: Dan Ellsworth / David Vanderheiden	Dan Ellsworth / David Vanderheiden							
5	220423	7	HIGH PLAINS COMMUNITY SCHOOLS	HIGH PLAINS COMMUNITY SCHOOLS							
			HIGH PLAINS COMMUNITY HIGH SCH	HIGH PLAINS COMMUNITY MIDDLE SCHOOL-	500			NO BID	NO BID	#VALUE!	
			345 S PINE BOX 29	205 PEARL ST BOX 205	1000			NO BID	NO BID	#VALUE!	
			POLK NE 68654-0029	CLARKS NE 68628-0205		.	.				
			(402)765-3331	(308)548-2216							
			Contact Name: Dan Ellsworth / Dylan Southard	Dan Ellsworth / Dylan Southard							

Circuit #	USAC Billed Entity Number	ESD	BILLED ENTITY NAME FIBER SITE A NAME	FIBER SITE B NAME	BANDWIDTH (Mbps) SEEKING (Mbps, unless otherwise denoted)	CIRCUIT TOPOLOGY-- PICK ONE	CIRCUIT HANDOFF-- PICK ONE				
								Non-recurring cost	Total Monthly Recurring	Taxes and Fees	TOTAL 48-MONTH COST
6	138520	7	HOWELLS-DODGE CONSOLIDATED SCHOOLS	HOWELLS-DODGE CONSOLIDATED SCHOOLS		EPL	.				
			HOWELLS ATTENDANCE CENTER	DODGE ATTENDANCE CENTER	500			\$ 10,000.00	\$ 3,500.00	\$ -	\$ 480,000.00
			417 MAY STREET BOX 159	209 ASH STREET	1000			\$ 12,500.00	\$ 3,500.00	\$ -	\$ 600,000.00
			HOWELLS NE 68641-0159	DODGE NE 68633-3564							
			(402)986-1621	(402)693-2207							
			Contact Name	Dan Ellsworth / Luke Dobbins	Dan Ellsworth / Luke Dobbins						
7	138523	7	HUMPHREY PUBLIC SCHOOLS	HUMPHREY PUBLIC SCHOOLS		.	.				
			HUMPHREY JR-SR HIGH SCHOOL	ATTENDANCE CENTER	500			NO BID	NO BID	NO BID	#VALUE!
			405 SOUTH 7TH STREET BOX 278	306 PINE ST	1000			NO BID	NO BID	NO BID	#VALUE!
			HUMPHREY NE 68642-0278	LINDSAY NE 68644							
			(402)923-1230	(402)428-2409							
			Contact Name	Dan Ellsworth / Mitzi Luedtke	Dan Ellsworth / Mitzi Luedtke						
8	138523	7	HUMPHREY PUBLIC SCHOOLS	HUMPHREY PUBLIC SCHOOLS		.	.				
			HUMPHREY JR-SR HIGH SCHOOL	HUMPHREY PUBLIC WEIGHT ROOM	500			NO BID	NO BID	NO BID	#VALUE!
			405 SOUTH 7TH STREET BOX 278	605 8TH ST	1000			NO BID	NO BID	NO BID	#VALUE!
			HUMPHREY NE 68642-0278	HUMPHREY NE 68644							
			(402)923-1230	(402)923-1230							
			Contact Name	Dan Ellsworth / Mitzi Luedtke	Dan Ellsworth / Mitzi Luedtke						
9	138470	7	LAKEVIEW COMMUNITY SCHOOLS	LAKEVIEW COMMUNITY SCHOOLS		.	.				
			LAKEVIEW HIGH SCHOOL	SHELL CREEK ELEMENTARY SCHOOL	500			NO BID	NO BID	NO BID	#VALUE!
			3744 83RD ST	16786 280TH ST	1000			NO BID	NO BID	NO BID	#VALUE!
			COLUMBUS NE 68601-8841	COLUMBUS NE 68602-8296							
			(402)564-8518	(402)564-8008							
			Contact Name	Dan Ellsworth / James Biggs	Dan Ellsworth / James Biggs						
10	138470	7	LAKEVIEW COMMUNITY SCHOOLS	LAKEVIEW COMMUNITY SCHOOLS		.	.				
			LAKEVIEW HIGH SCHOOL	PLATTE CENTER ELEMENTARY SCHOOL	500			NO BID	NO BID	NO BID	#VALUE!
			3744 83RD ST	155 PLATTE ST	1000			NO BID	NO BID	NO BID	#VALUE!
			COLUMBUS NE 68601-8841	PLATTE CENTER NE 68653-5325							
			(402)564-8518	(402)246-3465							
			Contact Name	Dan Ellsworth / James Biggs	Dan Ellsworth / James Biggs						

PRICING MUST BE PROVIDED NEXT TO EVERY BANDWIDTH INCREMENT ON EACH CIRCUIT BEING BID

Circuit #	USAC Billed Entity Number	ESD	BILLED ENTITY NAME FIBER SITE A NAME	FIBER SITE B NAME	BANDWIDTH (Mbps) SEEKING (Mbps, unless otherwise denoted)	CIRCUIT TOPOLOGY-- PICK ONE	CIRCUIT HANDOFF-- PICK ONE	Non-recurring cost	Total Monthly Recurring	Taxes and Fees	TOTAL 48-MONTH COST
11	138816	7	PALMER PUBLIC SCHOOLS	PALMER PUBLIC SCHOOLS							
			PALMER JUNIOR-SENIOR HIGH	PALMER GYM	500			NO BID	NO BID	NO BID	#VALUE!
			202 COMMERCIAL BOX 248	801 TEMPLIN AVE	1000			NO BID	NO BID	NO BID	#VALUE!
			PALMER NE 68864-0248	PALMER NE 68864							
			(308)894-3065	(308)894-3065							
	Contact Name		Dan Ellsworth / Kayla Dobson	Dan Ellsworth / Kayla Dobson							
12	16038709	7	SCHUYLER COMMUNITY SCHOOLS	SCHUYLER COMMUNITY SCHOOLS							
			SCHUYLER CENTRAL HIGH SCHOOL	SCHUYLER COMMUNITY SCHOOLS DISTRICT C	500			NO BID	NO BID	NO BID	#VALUE!
			401 ADAM ST	2023 COLFAX STREET	1000			NO BID	NO BID	NO BID	#VALUE!
			SCHUYLER NE 68661-2400	SCHUYLER NE 68661							
			(402)352-3527	(402)352-3527							
	Contact Name		Dan Ellsworth / Jeff Droge	Dan Ellsworth / Jeff Droge							
13	16038709	7	SCHUYLER COMMUNITY SCHOOLS	SCHUYLER COMMUNITY SCHOOLS							
			SCHUYLER CENTRAL HIGH SCHOOL	SCHUYLER ELEMENTARY-4R	500			NO BID	NO BID	NO BID	#VALUE!
			401 ADAM ST	697 RD 16	1000			NO BID	NO BID	NO BID	#VALUE!
			SCHUYLER NE 68661-2400	SCHUYLER NE 68661							
			(402)352-3527	(402)352-3527							
	Contact Name		Dan Ellsworth / Jeff Droge	Dan Ellsworth / Jeff Droge							

Circuit #	USAC Billed Entity Number	ESU	BILLED ENTITY NAME FIBER SITE A NAME	FIBER SITE B NAME	BANDWIDTH (Mbps) SEEKING (Mbps, unless otherwise denoted)	CIRCUIT TOPOLOGY-- PICK ONE	CIRCUIT HANDOFF-- PICK ONE						
								Non-recurring cost	Total Monthly Recurring	Taxes and Fees	TOTAL 48-MONTH COST		
14	16038709	7	SCHUYLER COMMUNITY SCHOOLS	SCHUYLER COMMUNITY SCHOOLS									
			SCHUYLER CENTRAL HIGH SCHOOL	SCHUYLER ELEMENTARY-FISHERS	500			NO BID	NO BID	NO BID	#VALUE!		
			401 ADAM ST	1098 ROAD J	1000			NO BID	NO BID	NO BID	#VALUE!		
			SCHUYLER NE 68661-2400	SCHUYLER NE 68661									
			(402)352-3527	(402)352-3700									
			Contact Name	Dan Ellsworth / Jeff Droge	Dan Ellsworth / Jeff Droge								
15	16038709	7	SCHUYLER COMMUNITY SCHOOLS	SCHUYLER COMMUNITY SCHOOLS									
			SCHUYLER CENTRAL HIGH SCHOOL	SCHUYLER NORTH WARD PRE-K	500			NO BID	NO BID	NO BID	#VALUE!		
			401 ADAM ST	100 EAST 15TH	1000			NO BID	NO BID	NO BID	#VALUE!		
			SCHUYLER NE 68661-2400	SCHUYLER, NE 68661-1600									
			(402)352-3527	(402)352-2628									
			Contact Name	Dan Ellsworth / Jeff Droge	Dan Ellsworth / Jeff Droge								
16	16038709	7	SCHUYLER COMMUNITY SCHOOLS	SCHUYLER COMMUNITY SCHOOLS									
			SCHUYLER CENTRAL HIGH SCHOOL	RICHLAND ELEMENTARY SCHOOL	500			NO BID	NO BID	NO BID	#VALUE!		
			401 ADAM ST	595 ROAD 3	1000			NO BID	NO BID	NO BID	#VALUE!		
			SCHUYLER NE 68661-2400	RICHLAND, NE 68601-8633									
			(402)352-3527	(402)564-6900									
			Contact Name	Dan Ellsworth / Jeff Droge	Dan Ellsworth / Jeff Droge								
17	16038709	7	SCHUYLER COMMUNITY SCHOOLS	SCHUYLER COMMUNITY SCHOOLS									
			SCHUYLER CENTRAL HIGH SCHOOL	SCHUYLER ELEMENTARY SCHOOL	500			NO BID	NO BID	NO BID	#VALUE!		
			401 ADAM ST	2404 DENVER	1000			NO BID	NO BID	NO BID	#VALUE!		
			SCHUYLER NE 68661-2400	SCHUYLER, NE 68661-0431									
			(402)352-3527	(402)352-9940									
			Contact Name	Dan Ellsworth / Jeff Droge	Dan Ellsworth / Jeff Droge								
18	138517	7	TWIN RIVER PUBLIC SCHOOLS	TWIN RIVER PUBLIC SCHOOLS									
			TWIN RIVER SR HIGH SCHOOL AT GENOA	501 BUILDING	500			\$ -	\$ 1,800.00	\$ -	\$ -		
			816 WILLARD AVE BOX 640	501 WILLARD AVE	1000			\$ -	\$ 1,900.00	\$ -	\$ -		
			GENOA NE 68640-0640	GENOA NE 68640									
			(402)993-2911	(402)993-2911									
			Contact Name	Dan Ellsworth / Alexis Hitz	Dan Ellsworth / Alexis Hitz								

PRICING MUST BE PROVIDED NEXT TO EVERY BANDWIDTH INCREMENT ON EACH CIRCUIT BEING BID

Circuit #	USAC Billed Entity Number	ESU	BILLED ENTITY NAME FIBER SITE A NAME	FIBER SITE B NAME	BANDWIDTH (Mbps) SEEKING (Mbps, unless otherwise denoted)	CIRCUIT TOPOLOGY-- PICK ONE	CIRCUIT HANDOFF-- PICK ONE	Non-recurring cost	Total Monthly Recurring	Taxes and Fees	TOTAL 48-MONTH COST
			EDUCATIONAL SERVICE UNIT 10								
19	16079401	10	CENTRAL VALLEY PUBLIC SCHOOLS	CENTRAL VALLEY PUBLIC SCHOOLS	Current Bandwidth = 100						
			CENTRAL VALLEY HIGH SCHOOL AT GREELEY	CENTRAL VALLEY ELEMENTARY AT SCOTIA	100			NO BID	NO BID	NO BID	#VALUE!
			303 N SHERMAN	303 N INDIAN ST	300			NO BID	NO BID	NO BID	#VALUE!
			GREELEY NE 68842	SCOTIA NE 68875	500			NO BID	NO BID	NO BID	#VALUE!
			(308)428-3145	(308)245-3201	1000			NO BID	NO BID	NO BID	#VALUE!
	Contact Name		Amy Malander	Amy Malander							
20	16079582	10	RIVERSIDE PUBLIC SCHOOLS	RIVERSIDE PUBLIC SCHOOLS	Current Bandwidth = 100						
			CEDAR RAPIDS ATTENDANCE CENTER	SPALDING ATTENDANCE CENTER	100	EPL		\$ -	\$ 454.80	\$ -	\$ -
			408 W DAYTON ST	124 S ASH ST	300			\$ -	\$ 532.00	\$ -	\$ -
			CEDAR RAPIDS NE 68627-5559	SPALDING NE 68665	500			\$ -	\$ 593.20	\$ -	\$ -
			(308)358-0640	(308)497-2431	1000			\$ -	\$ 744.80	\$ -	\$ -
	Contact Name		Melissa Weltruski	Melissa Weltruski							

Site #	ENTITY NAME SITE NAME	SEEKING	Non-recurring Cost Grand Island- College Park, 3180 US-34	Monthly Recurring Cost Grand Island- College Park, 3180 US-34	Monthly Taxes and Fees* Grand Island- College Park, 3180 US-34	Total 48-month Cost Grand Island-College Park, 3180 US-34	Non-recurring Cost Lincoln-Nebraska Hall, 901 N. 17th	Monthly Recurring Cost Lincoln-Nebraska Hall, 901 N. 17th	Monthly Taxes and Fees* Lincoln-Nebraska Hall, 901 N. 17th	Total 48-month Cost Lincoln-Nebraska Hall, 901 N. 17th	Non-recurring Cost Omaha-Peter Kiewit Institute, 1110 S. 67th	Monthly Recurring Cost Omaha-Peter Kiewit Institute, 1110 S. 67th	Monthly Taxes and Fees* Omaha-Peter Kiewit Institute, 1110 S. 67th	Total 48-month Cost Omaha-Peter Kiewit Institute, 1110 S. 67th	Non-recurring Cost Omaha-NDC, 1623 Farnam	Monthly Recurring Cost Omaha-NDC, 1623 Farnam	Monthly Taxes and Fees* Omaha-NDC, 1623 Farnam	Total 48-month Cost Omaha-NDC, 1623 Farnam
UNL County Extension Sites to University of Nebraska																		
Cass Cnty Ext																		
1	Cass County Extension Office 8400 144th St #100 Weeping Water, NE 68463 Contact: Greg Gray, ggray@nebraska.edu, 402-472-7605 Cass County	25	NO BID	NO BID	NO BID	#VALUE!	NO BID	NO BID	NO BID	#VALUE!	NO BID	NO BID	NO BID	#VALUE!	NO BID	NO BID	NO BID	#VALUE!
		50	NO BID	NO BID	NO BID	#VALUE!	NO BID	NO BID	NO BID	#VALUE!	NO BID	NO BID	NO BID	#VALUE!	NO BID	NO BID	NO BID	#VALUE!
		100	NO BID	NO BID	NO BID	#VALUE!	NO BID	NO BID	NO BID	#VALUE!	NO BID	NO BID	NO BID	#VALUE!	NO BID	NO BID	NO BID	#VALUE!
		200	NO BID	NO BID	NO BID	#VALUE!	NO BID	NO BID	NO BID	#VALUE!	NO BID	NO BID	NO BID	#VALUE!	NO BID	NO BID	NO BID	#VALUE!
		300	NO BID	NO BID	NO BID	#VALUE!	NO BID	NO BID	NO BID	#VALUE!	NO BID	NO BID	NO BID	#VALUE!	NO BID	NO BID	NO BID	#VALUE!
Dodge Cnty Ext																		
2	Dodge County Extension Office 1206 W 23rd Street Fremont, NE 68025 Contact: Greg Gray, ggray@nebraska.edu, 402-472-7605 Dodge County	25	\$ -	\$ 287.10	\$ -	\$ 13,780.80	NO BID	NO BID	NO BID	#VALUE!	\$ -	\$ 287.10	\$ -	\$ 13,780.80	\$ -	\$ 287.10	\$ -	\$ 13,780.80
		50	\$ -	\$ 293.15	\$ -	\$ 14,071.20	NO BID	NO BID	NO BID	#VALUE!	\$ -	\$ 293.15	\$ -	\$ 14,071.20	\$ -	\$ 293.15	\$ -	\$ 14,071.20
		100	\$ -	\$ 306.99	\$ -	\$ 14,735.52	NO BID	NO BID	NO BID	#VALUE!	\$ -	\$ 306.99	\$ -	\$ 14,735.52	\$ -	\$ 306.99	\$ -	\$ 14,735.52
		200	\$ -	\$ 346.36	\$ -	\$ 16,625.28	NO BID	NO BID	NO BID	#VALUE!	\$ -	\$ 346.36	\$ -	\$ 16,625.28	\$ -	\$ 346.36	\$ -	\$ 16,625.28
		300	\$ -	\$ 372.40	\$ -	\$ 17,875.20	NO BID	NO BID	NO BID	#VALUE!	\$ -	\$ 372.40	\$ -	\$ 17,875.20	\$ -	\$ 372.40	\$ -	\$ 17,875.20
Douglas Cnty Ext																		
3	Douglas Cnty Ext 8015 W Center Road Omaha, NE 68124 Contact: Greg Gray, ggray@nebraska.edu, 402-472-7605 Douglas County	25	\$ -	\$ 222.75	\$ -	\$ 10,692.00	NO BID	NO BID	NO BID	#VALUE!	\$ -	\$ 222.75	\$ -	\$ 10,692.00	\$ -	\$ 222.75	\$ -	\$ 10,692.00
		50	\$ -	\$ 258.66	\$ -	\$ 12,415.68	NO BID	NO BID	NO BID	#VALUE!	\$ -	\$ 258.66	\$ -	\$ 12,415.68	\$ -	\$ 258.66	\$ -	\$ 12,415.68
		100	\$ -	\$ 272.88	\$ -	\$ 13,098.24	NO BID	NO BID	NO BID	#VALUE!	\$ -	\$ 272.88	\$ -	\$ 13,098.24	\$ -	\$ 272.88	\$ -	\$ 13,098.24
		200	\$ -	\$ 346.36	\$ -	\$ 16,625.28	NO BID	NO BID	NO BID	#VALUE!	\$ -	\$ 346.36	\$ -	\$ 16,625.28	\$ -	\$ 346.36	\$ -	\$ 16,625.28
		300	\$ -	\$ 372.40	\$ -	\$ 17,875.20	NO BID	NO BID	NO BID	#VALUE!	\$ -	\$ 372.40	\$ -	\$ 17,875.20	\$ -	\$ 372.40	\$ -	\$ 17,875.20
Washington Cnty Ext																		
4	Washington Cnty Ext 597 Grant Street, Suite 200 Blair, NE 68008 Contact: Greg Gray, ggray@nebraska.edu, 402-472-7605 Washington County	25	\$ -	\$ 222.75	\$ -	\$ 10,692.00	NO BID	NO BID	NO BID	#VALUE!	\$ -	\$ 222.75	\$ -	\$ 10,692.00	\$ -	\$ 222.75	\$ -	\$ 10,692.00
		50	\$ -	\$ 258.66	\$ -	\$ 12,415.68	NO BID	NO BID	NO BID	#VALUE!	\$ -	\$ 258.66	\$ -	\$ 12,415.68	\$ -	\$ 258.66	\$ -	\$ 12,415.68
		100	\$ -	\$ 272.88	\$ -	\$ 13,098.24	NO BID	NO BID	NO BID	#VALUE!	\$ -	\$ 272.88	\$ -	\$ 13,098.24	\$ -	\$ 272.88	\$ -	\$ 13,098.24
		200	\$ -	\$ 346.36	\$ -	\$ 16,625.28	NO BID	NO BID	NO BID	#VALUE!	\$ -	\$ 346.36	\$ -	\$ 16,625.28	\$ -	\$ 346.36	\$ -	\$ 16,625.28
		300	\$ -	\$ 372.40	\$ -	\$ 17,875.20	NO BID	NO BID	NO BID	#VALUE!	\$ -	\$ 372.40	\$ -	\$ 17,875.20	\$ -	\$ 372.40	\$ -	\$ 17,875.20
Glacier Creek Preserve																		
5	Glacier Creek Preserve 14810 State St Bennington, NE 68007 Contact: Greg Gray, ggray@nebraska.edu, 402-472-7605	25	\$ 175,000.00	\$ 495.00	\$ -	\$ 198,760.00	NO BID	NO BID	NO BID	#VALUE!	\$ 175,000.00	\$ 495.00	\$ -	\$ 198,760.00	\$ 175,000.00	\$ 495.00	\$ -	\$ 198,760.00
		50	\$ 175,000.00	\$ 574.80	\$ -	\$ 202,590.40	NO BID	NO BID	NO BID	#VALUE!	\$ 175,000.00	\$ 574.80	\$ -	\$ 202,590.40	\$ 175,000.00	\$ 574.80	\$ -	\$ 202,590.40
		100	\$ 175,000.00	\$ 682.20	\$ -	\$ 207,745.60	NO BID	NO BID	NO BID	#VALUE!	\$ 175,000.00	\$ 682.20	\$ -	\$ 207,745.60	\$ 175,000.00	\$ 682.20	\$ -	\$ 207,745.60
		200	\$ 175,000.00	\$ 865.90	\$ -	\$ 216,563.20	NO BID	NO BID	NO BID	#VALUE!	\$ 175,000.00	\$ 865.90	\$ -	\$ 216,563.20	\$ 175,000.00	\$ 865.90	\$ -	\$ 216,563.20
		300	\$ 175,000.00	\$ 931.00	\$ -	\$ 219,688.00	NO BID	NO BID	NO BID	#VALUE!	\$ 175,000.00	\$ 931.00	\$ -	\$ 219,688.00	\$ 175,000.00	\$ 931.00	\$ -	\$ 219,688.00

Site #	ENTITY NAME SITE NAME	SEEKING	Non-recurring Cost Grand Island- College Park, 3180 US-34	Monthly Recurring Cost Grand Island- College Park, 3180 US-34	Monthly Taxes and Fees* Grand Island- College Park, 3180 US-34	Total 48-month Cost Grand Island-College Park, 3180 US-34	Non-recurring Cost Lincoln-Nebraska Hall, 901 N. 17th	Monthly Recurring Cost Lincoln-Nebraska Hall, 901 N. 17th	Monthly Taxes and Fees* Lincoln-Nebraska Hall, 901 N. 17th	Total 48-month Cost Lincoln-Nebraska Hall, 901 N. 17th	Non-recurring Cost Omaha-Peter Kiewit Institute, 1110 S. 67th	Monthly Recurring Cost Omaha-Peter Kiewit Institute, 1110 S. 67th	Monthly Taxes and Fees* Omaha-Peter Kiewit Institute, 1110 S. 67th	Total 48-month Cost Omaha-Peter Kiewit Institute, 1110 S. 67th	Non-recurring Cost Omaha-NDC, 1623 Farnam	Monthly Recurring Cost Omaha-NDC, 1623 Farnam	Monthly Taxes and Fees* Omaha-NDC, 1623 Farnam	Total 48-month Cost Omaha-NDC, 1623 Farnam
Offutt - Classroom																		
6	Offutt - Classroom 106 Peacekeeper Dr Building D Offutt AFB, NE 68113 Contact: Greg Gray, ggray@nebraska.edu, 402-472-7605	25	\$ -	\$ 222.75	\$ -	\$ 10,692.00	NO BID	NO BID	NO BID	#VALUE!	\$ -	\$ 222.75	\$ -	\$ 10,692.00	\$ -	\$ 222.75	\$ -	\$ 10,692.00
		50	\$ -	\$ 258.66	\$ -	\$ 12,415.68	NO BID	NO BID	NO BID	#VALUE!	\$ -	\$ 258.66	\$ -	\$ 12,415.68	\$ -	\$ 258.66	\$ -	\$ 12,415.68
		100	\$ -	\$ 272.88	\$ -	\$ 13,098.24	NO BID	NO BID	NO BID	#VALUE!	\$ -	\$ 272.88	\$ -	\$ 13,098.24	\$ -	\$ 272.88	\$ -	\$ 13,098.24
		200	\$ -	\$ 346.36	\$ -	\$ 16,625.28	NO BID	NO BID	NO BID	#VALUE!	\$ -	\$ 346.36	\$ -	\$ 16,625.28	\$ -	\$ 346.36	\$ -	\$ 16,625.28
		300	\$ -	\$ 372.40	\$ -	\$ 17,875.20	NO BID	NO BID	NO BID	#VALUE!	\$ -	\$ 372.40	\$ -	\$ 17,875.20	\$ -	\$ 372.40	\$ -	\$ 17,875.20
Offutt - Office																		
7	Offutt - Office (Corrected Address) 705 Nelson Dr, Building 204 Offutt AFB, NE 68113 Contact: Greg Gray, ggray@nebraska.edu, 402-472-7605	25	NO BID	NO BID	NO BID	#VALUE!	NO BID	NO BID	NO BID	#VALUE!	NO BID	NO BID	NO BID	#VALUE!	NO BID	NO BID	NO BID	#VALUE!
		50	NO BID	NO BID	NO BID	#VALUE!	NO BID	NO BID	NO BID	#VALUE!	NO BID	NO BID	NO BID	#VALUE!	NO BID	NO BID	NO BID	#VALUE!
		100	NO BID	NO BID	NO BID	#VALUE!	NO BID	NO BID	NO BID	#VALUE!	NO BID	NO BID	NO BID	#VALUE!	NO BID	NO BID	NO BID	#VALUE!
		200	NO BID	NO BID	NO BID	#VALUE!	NO BID	NO BID	NO BID	#VALUE!	NO BID	NO BID	NO BID	#VALUE!	NO BID	NO BID	NO BID	#VALUE!
		300	NO BID	NO BID	NO BID	#VALUE!	NO BID	NO BID	NO BID	#VALUE!	NO BID	NO BID	NO BID	#VALUE!	NO BID	NO BID	NO BID	#VALUE!
Offutt - Testing Cntr																		
8	Offutt - Testing Cntr 705 Nelson Dr, Building 222 Offutt AFB, NE 68113 Contact: Greg Gray, ggray@nebraska.edu, 402-472-7605	25	NO BID	NO BID	NO BID	#VALUE!	NO BID	NO BID	NO BID	#VALUE!	NO BID	NO BID	NO BID	#VALUE!	NO BID	NO BID	NO BID	#VALUE!
		50	NO BID	NO BID	NO BID	#VALUE!	NO BID	NO BID	NO BID	#VALUE!	NO BID	NO BID	NO BID	#VALUE!	NO BID	NO BID	NO BID	#VALUE!
		100	NO BID	NO BID	NO BID	#VALUE!	NO BID	NO BID	NO BID	#VALUE!	NO BID	NO BID	NO BID	#VALUE!	NO BID	NO BID	NO BID	#VALUE!
		200	NO BID	NO BID	NO BID	#VALUE!	NO BID	NO BID	NO BID	#VALUE!	NO BID	NO BID	NO BID	#VALUE!	NO BID	NO BID	NO BID	#VALUE!
		300	NO BID	NO BID	NO BID	#VALUE!	NO BID	NO BID	NO BID	#VALUE!	NO BID	NO BID	NO BID	#VALUE!	NO BID	NO BID	NO BID	#VALUE!
Offutt - 301 Building																		
9	Offutt - 301 Building 301 Building, Rm 1A Offutt AFB, NE 68113 Contact: Greg Gray, ggray@nebraska.edu, 402-472-7605	25																
		50																
		100																
		200																
		300																
Box Butte Cnty Ext																		
10	Box Butte Cnty Ext 415 Black Hills Ave Alliance, NE 69301 Contact: Greg Gray, ggray@nebraska.edu, 402-472-7605 Box Butte County	25	NO BID	NO BID	NO BID	#VALUE!	NO BID	NO BID	NO BID	#VALUE!	NO BID	NO BID	NO BID	#VALUE!	NO BID	NO BID	NO BID	#VALUE!
		50	NO BID	NO BID	NO BID	#VALUE!	NO BID	NO BID	NO BID	#VALUE!	NO BID	NO BID	NO BID	#VALUE!	NO BID	NO BID	NO BID	#VALUE!
		100	NO BID	NO BID	NO BID	#VALUE!	NO BID	NO BID	NO BID	#VALUE!	NO BID	NO BID	NO BID	#VALUE!	NO BID	NO BID	NO BID	#VALUE!
		200	NO BID	NO BID	NO BID	#VALUE!	NO BID	NO BID	NO BID	#VALUE!	NO BID	NO BID	NO BID	#VALUE!	NO BID	NO BID	NO BID	#VALUE!
		300	NO BID	NO BID	NO BID	#VALUE!	NO BID	NO BID	NO BID	#VALUE!	NO BID	NO BID	NO BID	#VALUE!	NO BID	NO BID	NO BID	#VALUE!

Site #	ENTITY NAME SITE NAME	SEEKING	Non-recurring Cost Grand Island- College Park, 3180 US-34	Monthly Recurring Cost Grand Island- College Park, 3180 US-34	Monthly Taxes and Fees* Grand Island- College Park, 3180 US-34	Total 48-month Cost Grand Island-College Park, 3180 US-34	Non-recurring Cost Lincoln-Nebraska Hall, 901 N. 17th	Monthly Recurring Cost Lincoln-Nebraska Hall, 901 N. 17th	Monthly Taxes and Fees* Lincoln-Nebraska Hall, 901 N. 17th	Total 48-month Cost Lincoln-Nebraska Hall, 901 N. 17th	Non-recurring Cost Omaha-Peter Kiewit Institute, 1110 S. 67th	Monthly Recurring Cost Omaha-Peter Kiewit Institute, 1110 S. 67th	Monthly Taxes and Fees* Omaha-Peter Kiewit Institute, 1110 S. 67th	Total 48-month Cost Omaha-Peter Kiewit Institute, 1110 S. 67th	Non-recurring Cost Omaha-NDC, 1623 Farnam	Monthly Recurring Cost Omaha-NDC, 1623 Farnam	Monthly Taxes and Fees* Omaha-NDC, 1623 Farnam	Total 48-month Cost Omaha-NDC, 1623 Farnam
Cherry Cnty Ext																		
11	Cherry Cnty Ext	25	\$ -	\$ 272.25	\$ -	\$ 13,068.00	NO BID	NO BID	NO BID	#VALUE!	\$ -	\$ 272.25	\$ -	\$ 13,068.00	\$ -	\$ 272.25	\$ -	\$ 13,068.00
	365 N Main St #3	50	\$ -	\$ 272.25	\$ -	\$ 13,068.00	NO BID	NO BID	NO BID	#VALUE!	\$ -	\$ 272.25	\$ -	\$ 13,068.00	\$ -	\$ 272.25	\$ -	\$ 13,068.00
	Valentine, NE 69201	100	\$ -	\$ 272.88	\$ -	\$ 13,098.24	NO BID	NO BID	NO BID	#VALUE!	\$ -	\$ 272.88	\$ -	\$ 13,098.24	\$ -	\$ 272.88	\$ -	\$ 13,098.24
	Contact: Greg Gray, ggray@nebraska.edu, 402-472-7605	200	\$ -	\$ 346.36	\$ -	\$ 16,625.28	NO BID	NO BID	NO BID	#VALUE!	\$ -	\$ 346.36	\$ -	\$ 16,625.28	\$ -	\$ 346.36	\$ -	\$ 16,625.28
	Cherry County	300	\$ -	\$ 372.40	\$ -	\$ 17,875.20	NO BID	NO BID	NO BID	#VALUE!	\$ -	\$ 372.40	\$ -	\$ 17,875.20	\$ -	\$ 372.40	\$ -	\$ 17,875.20
Cheyenne Cnty Ext																		
12	Cheyenne Cnty Ext	25	\$ -	\$ 282.15	\$ -	\$ 13,543.20	NO BID	NO BID	NO BID	#VALUE!	\$ -	\$ 282.15	\$ -	\$ 13,543.20	\$ -	\$ 282.15	\$ -	\$ 13,543.20
	920 Jackson St	50	\$ -	\$ 316.14	\$ -	\$ 15,174.72	NO BID	NO BID	NO BID	#VALUE!	\$ -	\$ 316.14	\$ -	\$ 15,174.72	\$ -	\$ 316.14	\$ -	\$ 15,174.72
	Sidney, NE 69162	100	\$ -	\$ 320.63	\$ -	\$ 15,390.24	NO BID	NO BID	NO BID	#VALUE!	\$ -	\$ 320.63	\$ -	\$ 15,390.24	\$ -	\$ 320.63	\$ -	\$ 15,390.24
	Contact: Greg Gray, ggray@nebraska.edu, 402-472-7605	200	\$ -	\$ 346.36	\$ -	\$ 16,625.28	NO BID	NO BID	NO BID	#VALUE!	\$ -	\$ 346.36	\$ -	\$ 16,625.28	\$ -	\$ 346.36	\$ -	\$ 16,625.28
	Cheyenne County	300	\$ -	\$ 372.40	\$ -	\$ 17,875.20	NO BID	NO BID	NO BID	#VALUE!	\$ -	\$ 372.40	\$ -	\$ 17,875.20	\$ -	\$ 372.40	\$ -	\$ 17,875.20
High Plains Ag Lab																		
13	High Plains Agricultural Lab	25	NO BID	NO BID	NO BID	#VALUE!	NO BID	NO BID	NO BID	#VALUE!	NO BID	NO BID	NO BID	#VALUE!	NO BID	NO BID	NO BID	#VALUE!
	3257 RD 109	50	NO BID	NO BID	NO BID	#VALUE!	NO BID	NO BID	NO BID	#VALUE!	NO BID	NO BID	NO BID	#VALUE!	NO BID	NO BID	NO BID	#VALUE!
	Sidney, NE 69162	100	NO BID	NO BID	NO BID	#VALUE!	NO BID	NO BID	NO BID	#VALUE!	NO BID	NO BID	NO BID	#VALUE!	NO BID	NO BID	NO BID	#VALUE!
	Contact: Greg Gray, ggray@nebraska.edu, 402-472-7605	200	NO BID	NO BID	NO BID	#VALUE!	NO BID	NO BID	NO BID	#VALUE!	NO BID	NO BID	NO BID	#VALUE!	NO BID	NO BID	NO BID	#VALUE!
		300	NO BID	NO BID	NO BID	#VALUE!	NO BID	NO BID	NO BID	#VALUE!	NO BID	NO BID	NO BID	#VALUE!	NO BID	NO BID	NO BID	#VALUE!
Cedar Point Bio Sta																		
14	Cedar Point Biological Station	25	NO BID	NO BID	NO BID	#VALUE!	NO BID	NO BID	NO BID	#VALUE!	NO BID	NO BID	NO BID	#VALUE!	NO BID	NO BID	NO BID	#VALUE!
	170 Cedar Point Dr	50	NO BID	NO BID	NO BID	#VALUE!	NO BID	NO BID	NO BID	#VALUE!	NO BID	NO BID	NO BID	#VALUE!	NO BID	NO BID	NO BID	#VALUE!
	Ogallala, NE 69153	100	NO BID	NO BID	NO BID	#VALUE!	NO BID	NO BID	NO BID	#VALUE!	NO BID	NO BID	NO BID	#VALUE!	NO BID	NO BID	NO BID	#VALUE!
	Contact: Greg Gray, ggray@nebraska.edu, 402-472-7605	200	NO BID	NO BID	NO BID	#VALUE!	NO BID	NO BID	NO BID	#VALUE!	NO BID	NO BID	NO BID	#VALUE!	NO BID	NO BID	NO BID	#VALUE!
	Cuming County	300	NO BID	NO BID	NO BID	#VALUE!	NO BID	NO BID	NO BID	#VALUE!	NO BID	NO BID	NO BID	#VALUE!	NO BID	NO BID	NO BID	#VALUE!
Cuming Cnty Ext																		
15	Cuming Cnty Ext	25	\$ -	\$ 995.00	\$ -	\$ 47,760.00	NO BID	NO BID	NO BID	#VALUE!	\$ -	\$ 995.00	\$ -	\$ 47,760.00	\$ -	\$ 995.00	\$ -	\$ 47,760.00
	200 S Lincoln St # 50	50	\$ -	\$ 1,050.00	\$ -	\$ 50,400.00	NO BID	NO BID	NO BID	#VALUE!	\$ -	\$ 1,050.00	\$ -	\$ 50,400.00	\$ -	\$ 1,050.00	\$ -	\$ 50,400.00
	West Point, NE 68788	100	\$ -	\$ 1,050.00	\$ -	\$ 50,400.00	NO BID	NO BID	NO BID	#VALUE!	\$ -	\$ 1,050.00	\$ -	\$ 50,400.00	\$ -	\$ 1,050.00	\$ -	\$ 50,400.00
	Contact: Greg Gray, ggray@nebraska.edu, 402-472-7605	200	\$ -	\$ 1,100.00	\$ -	\$ 52,800.00	NO BID	NO BID	NO BID	#VALUE!	\$ -	\$ 1,100.00	\$ -	\$ 52,800.00	\$ -	\$ 1,100.00	\$ -	\$ 52,800.00
	Cuming County	300	\$ -	\$ 1,100.00	\$ -	\$ 52,800.00	NO BID	NO BID	NO BID	#VALUE!	\$ -	\$ 1,100.00	\$ -	\$ 52,800.00	\$ -	\$ 1,100.00	\$ -	\$ 52,800.00

Site #	ENTITY NAME SITE NAME	SEEKING	Non-recurring Cost Grand Island- College Park, 3180 US-34	Monthly Recurring Cost Grand Island- College Park, 3180 US-34	Monthly Taxes and Fees* Grand Island- College Park, 3180 US-34	Total 48-month Cost Grand Island-College Park, 3180 US-34	Non-recurring Cost Lincoln-Nebraska Hall, 901 N. 17th	Monthly Recurring Cost Lincoln-Nebraska Hall, 901 N. 17th	Monthly Taxes and Fees* Lincoln-Nebraska Hall, 901 N. 17th	Total 48-month Cost Lincoln-Nebraska Hall, 901 N. 17th	Non-recurring Cost Omaha-Peter Kiewit Institute, 1110 S. 67th	Monthly Recurring Cost Omaha-Peter Kiewit Institute, 1110 S. 67th	Monthly Taxes and Fees* Omaha-Peter Kiewit Institute, 1110 S. 67th	Total 48-month Cost Omaha-Peter Kiewit Institute, 1110 S. 67th	Non-recurring Cost Omaha-NDC, 1623 Farnam	Monthly Recurring Cost Omaha-NDC, 1623 Farnam	Monthly Taxes and Fees* Omaha-NDC, 1623 Farnam	Total 48-month Cost Omaha-NDC, 1623 Farnam
Haskell Ag Lab																		
16	Haskell Agricultural Laboratory 57905 866 Road Concord, NE 68728 Contact: Greg Gray, ggray@nebraska.edu, 402-472-7605	25	NO BID	NO BID	NO BID	#VALUE!	NO BID	NO BID	NO BID	#VALUE!	NO BID	NO BID	NO BID	#VALUE!	NO BID	NO BID	NO BID	#VALUE!
		50	NO BID	NO BID	NO BID	#VALUE!	NO BID	NO BID	NO BID	#VALUE!	NO BID	NO BID	NO BID	#VALUE!	NO BID	NO BID	NO BID	#VALUE!
		100	NO BID	NO BID	NO BID	#VALUE!	NO BID	NO BID	NO BID	#VALUE!	NO BID	NO BID	NO BID	#VALUE!	NO BID	NO BID	NO BID	#VALUE!
		200	NO BID	NO BID	NO BID	#VALUE!	NO BID	NO BID	NO BID	#VALUE!	NO BID	NO BID	NO BID	#VALUE!	NO BID	NO BID	NO BID	#VALUE!
		300	NO BID	NO BID	NO BID	#VALUE!	NO BID	NO BID	NO BID	#VALUE!	NO BID	NO BID	NO BID	#VALUE!	NO BID	NO BID	NO BID	#VALUE!
Holt/Boyd Cnty Ext																		
17	Holt/Boyd Cnty Ext 128 N 6th Street, Suite 100 O'Neill, NE 68763 Contact: Greg Gray, ggray@nebraska.edu, 402-472-7605 Holt/Boyd County	25	\$ 70,000.00	\$ 495.00	\$ -	\$ 93,760.00	NO BID	NO BID	NO BID	#VALUE!	\$ 70,000.00	\$ 495.00	\$ -	\$ 93,760.00	\$ 70,000.00	\$ 495.00	\$ -	\$ 93,760.00
		50	\$ 70,000.00	\$ 574.80	\$ -	\$ 97,590.40	NO BID	NO BID	NO BID	#VALUE!	\$ 70,000.00	\$ 574.80	\$ -	\$ 97,590.40	\$ 70,000.00	\$ 574.80	\$ -	\$ 97,590.40
		100	\$ 70,000.00	\$ 682.20	\$ -	\$ 102,745.60	NO BID	NO BID	NO BID	#VALUE!	\$ 70,000.00	\$ 682.20	\$ -	\$ 102,745.60	\$ 70,000.00	\$ 682.20	\$ -	\$ 102,745.60
		200	\$ 60,000.00	\$ 865.90	\$ -	\$ 101,563.20	NO BID	NO BID	NO BID	#VALUE!	\$ 60,000.00	\$ 865.90	\$ -	\$ 101,563.20	\$ 60,000.00	\$ 865.90	\$ -	\$ 101,563.20
		300	\$ 60,000.00	\$ 931.00	\$ -	\$ 104,688.00	NO BID	NO BID	NO BID	#VALUE!	\$ 60,000.00	\$ 931.00	\$ -	\$ 104,688.00	\$ 60,000.00	\$ 931.00	\$ -	\$ 104,688.00
Platte Cnty Ext																		
18	Platte Cnty Ext 2715 13th Street Columbus, NE 68601 Contact: Greg Gray, ggray@nebraska.edu, 402-472-7605 Platte County	25	\$ -	\$ 272.25	\$ -	\$ 13,068.00	NO BID	NO BID	NO BID	#VALUE!	\$ -	\$ 272.25	\$ -	\$ 13,068.00	\$ -	\$ 272.25	\$ -	\$ 13,068.00
		50	\$ -	\$ 275.90	\$ -	\$ 13,243.20	NO BID	NO BID	NO BID	#VALUE!	\$ -	\$ 275.90	\$ -	\$ 13,243.20	\$ -	\$ 275.90	\$ -	\$ 13,243.20
		100	\$ -	\$ 286.52	\$ -	\$ 13,752.96	NO BID	NO BID	NO BID	#VALUE!	\$ -	\$ 286.52	\$ -	\$ 13,752.96	\$ -	\$ 286.52	\$ -	\$ 13,752.96
		200	\$ -	\$ 346.36	\$ -	\$ 16,625.28	NO BID	NO BID	NO BID	#VALUE!	\$ -	\$ 346.36	\$ -	\$ 16,625.28	\$ -	\$ 346.36	\$ -	\$ 16,625.28
		300	\$ -	\$ 372.40	\$ -	\$ 17,875.20	NO BID	NO BID	NO BID	#VALUE!	\$ -	\$ 372.40	\$ -	\$ 17,875.20	\$ -	\$ 372.40	\$ -	\$ 17,875.20
Valley Cnty Ext																		
19	Valley Cnty Ext 801 "S" Street, Suite 1 - Fairgrounds Ord, NE 68862 Contact: Greg Gray, ggray@nebraska.edu, 402-472-7605 Valley County	25	NO BID	NO BID	NO BID	#VALUE!	NO BID	NO BID	NO BID	#VALUE!	NO BID	NO BID	NO BID	#VALUE!	NO BID	NO BID	NO BID	#VALUE!
		50	NO BID	NO BID	NO BID	#VALUE!	NO BID	NO BID	NO BID	#VALUE!	NO BID	NO BID	NO BID	#VALUE!	NO BID	NO BID	NO BID	#VALUE!
		100	NO BID	NO BID	NO BID	#VALUE!	NO BID	NO BID	NO BID	#VALUE!	NO BID	NO BID	NO BID	#VALUE!	NO BID	NO BID	NO BID	#VALUE!
		200	NO BID	NO BID	NO BID	#VALUE!	NO BID	NO BID	NO BID	#VALUE!	NO BID	NO BID	NO BID	#VALUE!	NO BID	NO BID	NO BID	#VALUE!
		300	NO BID	NO BID	NO BID	#VALUE!	NO BID	NO BID	NO BID	#VALUE!	NO BID	NO BID	NO BID	#VALUE!	NO BID	NO BID	NO BID	#VALUE!
Ashfall																		
20	Ashfall Fossil Beds 86930 517 Ave Royal, NE 68773 Contact: Greg Gray, ggray@nebraska.edu, 402-472-7605	25	\$ -	\$ 387.33	\$ -	\$ 18,591.84	NO BID	NO BID	NO BID	#VALUE!	\$ -	\$ 387.33	\$ -	\$ 18,591.84	\$ -	\$ 387.33	\$ -	\$ 18,591.84
		50	\$ -	\$ 410.23	\$ -	\$ 19,691.04	NO BID	NO BID	NO BID	#VALUE!	\$ -	\$ 410.23	\$ -	\$ 19,691.04	\$ -	\$ 410.23	\$ -	\$ 19,691.04
		100	\$ -	\$ 443.43	\$ -	\$ 21,284.64	NO BID	NO BID	NO BID	#VALUE!	\$ -	\$ 443.43	\$ -	\$ 21,284.64	\$ -	\$ 443.43	\$ -	\$ 21,284.64
		200	\$ -	\$ 562.84	\$ -	\$ 27,016.32	NO BID	NO BID	NO BID	#VALUE!	\$ -	\$ 562.84	\$ -	\$ 27,016.32	\$ -	\$ 562.84	\$ -	\$ 27,016.32
		300	\$ -	\$ 698.25	\$ -	\$ 33,516.00	NO BID	NO BID	NO BID	#VALUE!	\$ -	\$ 698.25	\$ -	\$ 33,516.00	\$ -	\$ 698.25	\$ -	\$ 33,516.00

Site #	ENTITY NAME SITE NAME	SEEKING	Non-recurring Cost Grand Island- College Park, 3180 US-34	Monthly Recurring Cost Grand Island- College Park, 3180 US-34	Monthly Taxes and Fees* Grand Island- College Park, 3180 US-34	Total 48-month Cost Grand Island-College Park, 3180 US-34	Non-recurring Cost Lincoln-Nebraska Hall, 901 N. 17th	Monthly Recurring Cost Lincoln-Nebraska Hall, 901 N. 17th	Monthly Taxes and Fees* Lincoln-Nebraska Hall, 901 N. 17th	Total 48-month Cost Lincoln-Nebraska Hall, 901 N. 17th	Non-recurring Cost Omaha-Peter Kiewit Institute, 1110 S. 67th	Monthly Recurring Cost Omaha-Peter Kiewit Institute, 1110 S. 67th	Monthly Taxes and Fees* Omaha-Peter Kiewit Institute, 1110 S. 67th	Total 48-month Cost Omaha-Peter Kiewit Institute, 1110 S. 67th	Non-recurring Cost Omaha-NDC, 1623 Farnam	Monthly Recurring Cost Omaha-NDC, 1623 Farnam	Monthly Taxes and Fees* Omaha-NDC, 1623 Farnam	Total 48-month Cost Omaha-NDC, 1623 Farnam
Merrick Cnty Ext																		
21	Merrick Cnty Ext 1784 Fairgrounds Rd. Central City, NE 68826 Contact: Greg Gray, ggray@nebraska.edu, 402-472-7605 Merrick County	25	NO BID	NO BID	NO BID	#VALUE!	NO BID	NO BID	NO BID	#VALUE!	NO BID	NO BID	NO BID	#VALUE!	NO BID	NO BID	NO BID	#VALUE!
		50	NO BID	NO BID	NO BID	#VALUE!	NO BID	NO BID	NO BID	#VALUE!	NO BID	NO BID	NO BID	#VALUE!	NO BID	NO BID	NO BID	#VALUE!
		100	NO BID	NO BID	NO BID	#VALUE!	NO BID	NO BID	NO BID	#VALUE!	NO BID	NO BID	NO BID	#VALUE!	NO BID	NO BID	NO BID	#VALUE!
		200	NO BID	NO BID	NO BID	#VALUE!	NO BID	NO BID	NO BID	#VALUE!	NO BID	NO BID	NO BID	#VALUE!	NO BID	NO BID	NO BID	#VALUE!
		300	NO BID	NO BID	NO BID	#VALUE!	NO BID	NO BID	NO BID	#VALUE!	NO BID	NO BID	NO BID	#VALUE!	NO BID	NO BID	NO BID	#VALUE!
York Cnty Ext																		
22	York Cnty Ext 2345 Nebraska Avenue York, NE 68467 Contact: Greg Gray, ggray@nebraska.edu, 402-472-7605 York County	25	NO BID	NO BID	NO BID	#VALUE!	NO BID	NO BID	NO BID	#VALUE!	NO BID	NO BID	NO BID	#VALUE!	NO BID	NO BID	NO BID	#VALUE!
		50	NO BID	NO BID	NO BID	#VALUE!	NO BID	NO BID	NO BID	#VALUE!	NO BID	NO BID	NO BID	#VALUE!	NO BID	NO BID	NO BID	#VALUE!
		100	NO BID	NO BID	NO BID	#VALUE!	NO BID	NO BID	NO BID	#VALUE!	NO BID	NO BID	NO BID	#VALUE!	NO BID	NO BID	NO BID	#VALUE!
		200	NO BID	NO BID	NO BID	#VALUE!	NO BID	NO BID	NO BID	#VALUE!	NO BID	NO BID	NO BID	#VALUE!	NO BID	NO BID	NO BID	#VALUE!
		300	NO BID	NO BID	NO BID	#VALUE!	NO BID	NO BID	NO BID	#VALUE!	NO BID	NO BID	NO BID	#VALUE!	NO BID	NO BID	NO BID	#VALUE!
Gage Cnty Ext (Beatrice)																		
23	Gage Cnty Ext (Beatrice) 1115 West Scott Beatrice, NE 68310 Contact: Greg Gray, ggray@nebraska.edu, 402-472-7605 Gage County	25	\$ 15,000.00	\$ 495.00	\$ -	\$ 38,760.00	NO BID	NO BID	NO BID	#VALUE!	\$ 15,000.00	\$ 495.00	\$ -	\$ 38,760.00	\$ 15,000.00	\$ 495.00	\$ -	\$ 38,760.00
		50	\$ 10,000.00	\$ 574.80	\$ -	\$ 37,590.40	NO BID	NO BID	NO BID	#VALUE!	\$ 10,000.00	\$ 574.80	\$ -	\$ 37,590.40	\$ 10,000.00	\$ 574.80	\$ -	\$ 37,590.40
		100	\$ 7,500.00	\$ 682.20	\$ -	\$ 40,245.60	NO BID	NO BID	NO BID	#VALUE!	\$ 7,500.00	\$ 682.20	\$ -	\$ 40,245.60	\$ 7,500.00	\$ 682.20	\$ -	\$ 40,245.60
		200	\$ -	\$ 865.90	\$ -	\$ 41,563.20	NO BID	NO BID	NO BID	#VALUE!	\$ -	\$ 865.90	\$ -	\$ 41,563.20	\$ -	\$ 865.90	\$ -	\$ 41,563.20
		300	\$ -	\$ 931.00	\$ -	\$ 44,688.00	NO BID	NO BID	NO BID	#VALUE!	\$ -	\$ 931.00	\$ -	\$ 44,688.00	\$ -	\$ 931.00	\$ -	\$ 44,688.00
Seward Cnty Ext																		
24	Seward Cnty Ext 322 S 14th Seward, NE 68434 Contact: Greg Gray, ggray@nebraska.edu, 402-472-7605 Seward County	25	\$ 18,500.00	\$ 495.00	\$ -	\$ 42,260.00	NO BID	NO BID	NO BID	#VALUE!	\$ 18,500.00	\$ 495.00	\$ -	\$ 42,260.00	\$ 18,500.00	\$ 495.00	\$ -	\$ 42,260.00
		50	\$ 14,000.00	\$ 574.80	\$ -	\$ 41,590.40	NO BID	NO BID	NO BID	#VALUE!	\$ 14,000.00	\$ 574.80	\$ -	\$ 41,590.40	\$ 14,000.00	\$ 574.80	\$ -	\$ 41,590.40
		100	\$ 11,000.00	\$ 682.20	\$ -	\$ 43,745.60	NO BID	NO BID	NO BID	#VALUE!	\$ 11,000.00	\$ 682.20	\$ -	\$ 43,745.60	\$ 11,000.00	\$ 682.20	\$ -	\$ 43,745.60
		200	\$ 7,500.00	\$ 865.90	\$ -	\$ 49,063.20	NO BID	NO BID	NO BID	#VALUE!	\$ 7,500.00	\$ 865.90	\$ -	\$ 49,063.20	\$ 7,500.00	\$ 865.90	\$ -	\$ 49,063.20
		300	\$ -	\$ 931.00	\$ -	\$ 44,688.00	NO BID	NO BID	NO BID	#VALUE!	\$ -	\$ 931.00	\$ -	\$ 44,688.00	\$ -	\$ 931.00	\$ -	\$ 44,688.00
Buffalo Cnty Ext																		
25	Buffalo Cnty Ext 1400 E 34th St Kearney, NE 68847 Contact: Greg Gray, ggray@nebraska.edu, 402-472-7605 Buffalo County	25	\$ -	\$ 682.20	\$ -	\$ 32,745.60	NO BID	NO BID	NO BID	#VALUE!	\$ -	\$ 682.20	\$ -	\$ 32,745.60	\$ -	\$ 682.20	\$ -	\$ 32,745.60
		50	\$ -	\$ 700.00	\$ -	\$ 33,600.00	NO BID	NO BID	NO BID	#VALUE!	\$ -	\$ 700.00	\$ -	\$ 33,600.00	\$ -	\$ 700.00	\$ -	\$ 33,600.00
		100	\$ -	\$ 725.00	\$ -	\$ 34,800.00	NO BID	NO BID	NO BID	#VALUE!	\$ -	\$ 725.00	\$ -	\$ 34,800.00	\$ -	\$ 725.00	\$ -	\$ 34,800.00
		200	\$ -	\$ 736.02	\$ -	\$ 35,328.96	NO BID	NO BID	NO BID	#VALUE!	\$ -	\$ 736.02	\$ -	\$ 35,328.96	\$ -	\$ 736.02	\$ -	\$ 35,328.96
		300	\$ -	\$ 791.35	\$ -	\$ 37,984.80	NO BID	NO BID	NO BID	#VALUE!	\$ -	\$ 791.35	\$ -	\$ 37,984.80	\$ -	\$ 791.35	\$ -	\$ 37,984.80

Site #	ENTITY NAME SITE NAME	SEEKING	Non-recurring Cost Grand Island- College Park, 3180 US-34	Monthly Recurring Cost Grand Island- College Park, 3180 US-34	Monthly Taxes and Fees* Grand Island- College Park, 3180 US-34	Total 48-month Cost Grand Island-College Park, 3180 US-34	Non-recurring Cost Lincoln-Nebraska Hall, 901 N. 17th	Monthly Recurring Cost Lincoln-Nebraska Hall, 901 N. 17th	Monthly Taxes and Fees* Lincoln-Nebraska Hall, 901 N. 17th	Total 48-month Cost Lincoln-Nebraska Hall, 901 N. 17th	Non-recurring Cost Omaha-Peter Kiewit Institute, 1110 S. 67th	Monthly Recurring Cost Omaha-Peter Kiewit Institute, 1110 S. 67th	Monthly Taxes and Fees* Omaha-Peter Kiewit Institute, 1110 S. 67th	Total 48-month Cost Omaha-Peter Kiewit Institute, 1110 S. 67th	Non-recurring Cost Omaha-NDC, 1623 Farnam	Monthly Recurring Cost Omaha-NDC, 1623 Farnam	Monthly Taxes and Fees* Omaha-NDC, 1623 Farnam	Total 48-month Cost Omaha-NDC, 1623 Farnam
Custer Cnty Ext																		
26	Custer Cnty Ext 431 S. 10th Ave Broken Bow, NE 68822 Contact: Greg Gray, ggray@nebraska.edu, 402-472-7605 Custer County	25	\$ -	\$ 222.75	\$ -	\$ 10,692.00	NO BID	NO BID	NO BID	#VALUE!	\$ -	\$ 222.75	\$ -	\$ 10,692.00	\$ -	\$ 222.75	\$ -	\$ 10,692.00
		50	\$ -	\$ 258.66	\$ -	\$ 12,415.68	NO BID	NO BID	NO BID	#VALUE!	\$ -	\$ 258.66	\$ -	\$ 12,415.68	\$ -	\$ 258.66	\$ -	\$ 12,415.68
		100	\$ -	\$ 272.88	\$ -	\$ 13,098.24	NO BID	NO BID	NO BID	#VALUE!	\$ -	\$ 272.88	\$ -	\$ 13,098.24	\$ -	\$ 272.88	\$ -	\$ 13,098.24
		200	\$ -	\$ 346.36	\$ -	\$ 16,625.28	NO BID	NO BID	NO BID	#VALUE!	\$ -	\$ 346.36	\$ -	\$ 16,625.28	\$ -	\$ 346.36	\$ -	\$ 16,625.28
		300	\$ -	\$ 372.40	\$ -	\$ 17,875.20	NO BID	NO BID	NO BID	#VALUE!	\$ -	\$ 372.40	\$ -	\$ 17,875.20	\$ -	\$ 372.40	\$ -	\$ 17,875.20
Dawson Cnty Ext																		
27	Dawson Cnty Ext 1002 Plum Creek Pkwy PO Box 757 Lexington, NE 68850 Contact: Greg Gray, ggray@nebraska.edu, 402-472-7605 Dawson County	25	\$ -	\$ 222.75	\$ -	\$ 10,692.00	NO BID	NO BID	NO BID	#VALUE!	\$ -	\$ 222.75	\$ -	\$ 10,692.00	\$ -	\$ 222.75	\$ -	\$ 10,692.00
		50	\$ -	\$ 258.66	\$ -	\$ 12,415.68	NO BID	NO BID	NO BID	#VALUE!	\$ -	\$ 258.66	\$ -	\$ 12,415.68	\$ -	\$ 258.66	\$ -	\$ 12,415.68
		100	\$ -	\$ 272.88	\$ -	\$ 13,098.24	NO BID	NO BID	NO BID	#VALUE!	\$ -	\$ 272.88	\$ -	\$ 13,098.24	\$ -	\$ 272.88	\$ -	\$ 13,098.24
		200	\$ -	\$ 346.36	\$ -	\$ 16,625.28	NO BID	NO BID	NO BID	#VALUE!	\$ -	\$ 346.36	\$ -	\$ 16,625.28	\$ -	\$ 346.36	\$ -	\$ 16,625.28
		300	\$ -	\$ 372.40	\$ -	\$ 17,875.20	NO BID	NO BID	NO BID	#VALUE!	\$ -	\$ 372.40	\$ -	\$ 17,875.20	\$ -	\$ 372.40	\$ -	\$ 17,875.20
Hall Cnty Ext																		
28	Hall Cnty Extension Office 3180 W Highway 34 Grand Island, NE 68801 Contact: Greg Gray, ggray@nebraska.edu, 402-472-7605 Hall County	25	\$ -	\$ 222.75	\$ -	\$ 10,692.00	NO BID	NO BID	NO BID	#VALUE!	\$ -	\$ 222.75	\$ -	\$ 10,692.00	\$ -	\$ 222.75	\$ -	\$ 10,692.00
		50	\$ -	\$ 258.66	\$ -	\$ 12,415.68	NO BID	NO BID	NO BID	#VALUE!	\$ -	\$ 258.66	\$ -	\$ 12,415.68	\$ -	\$ 258.66	\$ -	\$ 12,415.68
		100	\$ -	\$ 272.88	\$ -	\$ 13,098.24	NO BID	NO BID	NO BID	#VALUE!	\$ -	\$ 272.88	\$ -	\$ 13,098.24	\$ -	\$ 272.88	\$ -	\$ 13,098.24
		200	\$ -	\$ 346.36	\$ -	\$ 16,625.28	NO BID	NO BID	NO BID	#VALUE!	\$ -	\$ 346.36	\$ -	\$ 16,625.28	\$ -	\$ 346.36	\$ -	\$ 16,625.28
		300	\$ -	\$ 372.40	\$ -	\$ 17,875.20	NO BID	NO BID	NO BID	#VALUE!	\$ -	\$ 372.40	\$ -	\$ 17,875.20	\$ -	\$ 372.40	\$ -	\$ 17,875.20
Phelps Cnty Ext																		
29	Phelps Cnty Extension Office 1308 Second Street Holdrege, NE 68949 Contact: Greg Gray, ggray@nebraska.edu, 402-472-7605 Phelps County	25	NO BID	NO BID	NO BID	#VALUE!	NO BID	NO BID	NO BID	#VALUE!	NO BID	NO BID	NO BID	#VALUE!	NO BID	NO BID	NO BID	#VALUE!
		50	NO BID	NO BID	NO BID	#VALUE!	NO BID	NO BID	NO BID	#VALUE!	NO BID	NO BID	NO BID	#VALUE!	NO BID	NO BID	NO BID	#VALUE!
		100	NO BID	NO BID	NO BID	#VALUE!	NO BID	NO BID	NO BID	#VALUE!	NO BID	NO BID	NO BID	#VALUE!	NO BID	NO BID	NO BID	#VALUE!
		200	NO BID	NO BID	NO BID	#VALUE!	NO BID	NO BID	NO BID	#VALUE!	NO BID	NO BID	NO BID	#VALUE!	NO BID	NO BID	NO BID	#VALUE!
		300	NO BID	NO BID	NO BID	#VALUE!	NO BID	NO BID	NO BID	#VALUE!	NO BID	NO BID	NO BID	#VALUE!	NO BID	NO BID	NO BID	#VALUE!

Site #	ENTITY NAME SITE NAME	SEEKING	Non-recurring Cost Grand Island- College Park, 3180 US-34	Monthly Recurring Cost Grand Island- College Park, 3180 US-34	Monthly Taxes and Fees* Grand Island- College Park, 3180 US-34	Total 48-month Cost Grand Island-College Park, 3180 US-34	Non-recurring Cost Lincoln-Nebraska Hall, 901 N. 17th	Monthly Recurring Cost Lincoln-Nebraska Hall, 901 N. 17th	Monthly Taxes and Fees* Lincoln-Nebraska Hall, 901 N. 17th	Total 48-month Cost Lincoln-Nebraska Hall, 901 N. 17th	Non-recurring Cost Omaha-Peter Kiewit Institute, 1110 S. 67th	Monthly Recurring Cost Omaha-Peter Kiewit Institute, 1110 S. 67th	Monthly Taxes and Fees* Omaha-Peter Kiewit Institute, 1110 S. 67th	Total 48-month Cost Omaha-Peter Kiewit Institute, 1110 S. 67th	Non-recurring Cost Omaha-NDC, 1623 Farnam	Monthly Recurring Cost Omaha-NDC, 1623 Farnam	Monthly Taxes and Fees* Omaha-NDC, 1623 Farnam	Total 48-month Cost Omaha-NDC, 1623 Farnam
Red Willow Cnty Ext																		
30	Red Willow County Extension Office 1400 West 5th Street Ste 2 McCook, NE 69001 Contact: Greg Gray, ggray@nebraska.edu, 402-472-7605 Red Willow County	25	\$ -	\$ 222.75	\$ -	\$ 10,692.00	NO BID	NO BID	NO BID	#VALUE!	\$ -	\$ 222.75	\$ -	\$ 10,692.00	\$ -	\$ 222.75	\$ -	\$ 10,692.00
		50	\$ -	\$ 258.66	\$ -	\$ 12,415.68	NO BID	NO BID	NO BID	#VALUE!	\$ -	\$ 258.66	\$ -	\$ 12,415.68	\$ -	\$ 258.66	\$ -	\$ 12,415.68
		100	\$ -	\$ 272.88	\$ -	\$ 18,703.68	NO BID	NO BID	NO BID	#VALUE!	\$ -	\$ 272.88	\$ -	\$ 18,703.68	\$ -	\$ 272.88	\$ -	\$ 18,703.68
		200	\$ -	\$ 346.36	\$ -	\$ 14,735.52	NO BID	NO BID	NO BID	#VALUE!	\$ -	\$ 346.36	\$ -	\$ 14,735.52	\$ -	\$ 346.36	\$ -	\$ 14,735.52
		300	\$ -	\$ 372.40	\$ -	\$ 20,109.60	NO BID	NO BID	NO BID	#VALUE!	\$ -	\$ 372.40	\$ -	\$ 20,109.60	\$ -	\$ 372.40	\$ -	\$ 20,109.60
WCREEC (North Platte) / Lincoln Cnty Ext Off																		
31	West Central Research, Extension and Education Center / Lincoln County Extension Office 402 West State Farm Road North Platte, NE 69101 Contact: Greg Gray, ggray@nebraska.edu, 402-472-7605	100	NO BID	NO BID	NO BID	#VALUE!	NO BID	NO BID	NO BID	#VALUE!	NO BID	NO BID	NO BID	#VALUE!	NO BID	NO BID	NO BID	#VALUE!
		200	NO BID	NO BID	NO BID	#VALUE!	NO BID	NO BID	NO BID	#VALUE!	NO BID	NO BID	NO BID	#VALUE!	NO BID	NO BID	NO BID	#VALUE!
		300	NO BID	NO BID	NO BID	#VALUE!	NO BID	NO BID	NO BID	#VALUE!	NO BID	NO BID	NO BID	#VALUE!	NO BID	NO BID	NO BID	#VALUE!
		500	NO BID	NO BID	NO BID	#VALUE!	NO BID	NO BID	NO BID	#VALUE!	NO BID	NO BID	NO BID	#VALUE!	NO BID	NO BID	NO BID	#VALUE!
		1000	NO BID	NO BID	NO BID	#VALUE!	NO BID	NO BID	NO BID	#VALUE!	NO BID	NO BID	NO BID	#VALUE!	NO BID	NO BID	NO BID	#VALUE!
NCTA Curtis																		
32	Nebraska College of Technical Agriculture in Curtis 404 E 7th St Curtis, NE 69025 Contact: Greg Gray, ggray@nebraska.edu, 402-472-7605	400	NO BID	NO BID	NO BID	#VALUE!	NO BID	NO BID	NO BID	#VALUE!	NO BID	NO BID	NO BID	#VALUE!	NO BID	NO BID	NO BID	#VALUE!
		500	NO BID	NO BID	NO BID	#VALUE!	NO BID	NO BID	NO BID	#VALUE!	NO BID	NO BID	NO BID	#VALUE!	NO BID	NO BID	NO BID	#VALUE!
		1000	NO BID	NO BID	NO BID	#VALUE!	NO BID	NO BID	NO BID	#VALUE!	NO BID	NO BID	NO BID	#VALUE!	NO BID	NO BID	NO BID	#VALUE!
		2000	NO BID	NO BID	NO BID	#VALUE!	NO BID	NO BID	NO BID	#VALUE!	NO BID	NO BID	NO BID	#VALUE!	NO BID	NO BID	NO BID	#VALUE!
		10000	NO BID	NO BID	NO BID	#VALUE!	NO BID	NO BID	NO BID	#VALUE!	NO BID	NO BID	NO BID	#VALUE!	NO BID	NO BID	NO BID	#VALUE!
ENREEC (Mead)																		
33	Eastern Nebraska Research, Extension and Education Center 1071 County Road G Ithaca, NE 68033 Contact: Greg Gray, ggray@nebraska.edu, 402-472-7605	750	NO BID	NO BID	NO BID	#VALUE!	NO BID	NO BID	NO BID	#VALUE!	NO BID	NO BID	NO BID	#VALUE!	NO BID	NO BID	NO BID	#VALUE!
		1000	NO BID	NO BID	NO BID	#VALUE!	NO BID	NO BID	NO BID	#VALUE!	NO BID	NO BID	NO BID	#VALUE!	NO BID	NO BID	NO BID	#VALUE!
		2000	NO BID	NO BID	NO BID	#VALUE!	NO BID	NO BID	NO BID	#VALUE!	NO BID	NO BID	NO BID	#VALUE!	NO BID	NO BID	NO BID	#VALUE!
		5000	NO BID	NO BID	NO BID	#VALUE!	NO BID	NO BID	NO BID	#VALUE!	NO BID	NO BID	NO BID	#VALUE!	NO BID	NO BID	NO BID	#VALUE!
		10000	NO BID	NO BID	NO BID	#VALUE!	NO BID	NO BID	NO BID	#VALUE!	NO BID	NO BID	NO BID	#VALUE!	NO BID	NO BID	NO BID	#VALUE!
GPVEC (Clay Center)																		
34	Great Plains Veterinary Educational Center NE-18D Spur Clay Center, NE 68933 Contact: Greg Gray, ggray@nebraska.edu, 402-472-7605	10000					NO BID	NO BID	NO BID	#VALUE!								

Site #	ENTITY NAME SITE NAME	SEEKING	Non-recurring Cost Grand Island- College Park, 3180 US-34	Monthly Recurring Cost Grand Island- College Park, 3180 US-34	Monthly Taxes and Fees* Grand Island- College Park, 3180 US-34	Total 48-month Cost Grand Island-College Park, 3180 US-34	Non-recurring Cost Lincoln-Nebraska Hall, 901 N. 17th	Monthly Recurring Cost Lincoln-Nebraska Hall, 901 N. 17th	Monthly Taxes and Fees* Lincoln-Nebraska Hall, 901 N. 17th	Total 48-month Cost Lincoln-Nebraska Hall, 901 N. 17th	Non-recurring Cost Omaha-Peter Kiewit Institute, 1110 S. 67th	Monthly Recurring Cost Omaha-Peter Kiewit Institute, 1110 S. 67th	Monthly Taxes and Fees* Omaha-Peter Kiewit Institute, 1110 S. 67th	Total 48-month Cost Omaha-Peter Kiewit Institute, 1110 S. 67th	Non-recurring Cost Omaha-NDC, 1623 Farnam	Monthly Recurring Cost Omaha-NDC, 1623 Farnam	Monthly Taxes and Fees* Omaha-NDC, 1623 Farnam	Total 48-month Cost Omaha-NDC, 1623 Farnam
PHREC Scottsbluff																		
35	Panhandle Research, Extension & Education Center 4502 Ave I Scottsbluff, NE 69361 Contact: Greg Gray, ggray@nebraska.edu, 402-472-7605	100 200 300 500 1000	\$ - \$ - \$ - \$ - \$ -	\$ 272.88 \$ 346.36 \$ 372.40 \$ 467.14 \$ 521.36	\$ - \$ - \$ - \$ - \$ -	\$ 13,098.24 \$ 16,625.28 \$ 17,875.20 \$ 22,422.72 \$ 25,025.28	NO BID NO BID NO BID NO BID NO BID	NO BID NO BID NO BID NO BID NO BID	NO BID NO BID NO BID NO BID NO BID	#VALUE! #VALUE! #VALUE! #VALUE! #VALUE!	\$ - \$ - \$ - \$ - \$ -	\$ 272.88 \$ 346.36 \$ 372.40 \$ 467.14 \$ 521.36	\$ - \$ - \$ - \$ - \$ -	\$ 13,098.24 \$ 16,625.28 \$ 17,875.20 \$ 22,422.72 \$ 25,025.28	\$ - \$ - \$ - \$ - \$ -	\$ 272.88 \$ 346.36 \$ 372.40 \$ 467.14 \$ 521.36	\$ - \$ - \$ - \$ - \$ -	\$ 13,098.24 \$ 16,625.28 \$ 17,875.20 \$ 22,422.72 \$ 25,025.28
Public Policy Center																		
36	University of Nebraska Public Policy Center 215 Centennial Mall S Lincoln, NE 68504 Contact: Greg Gray, ggray@nebraska.edu, 402-472-7605	100 200 300 500 1000					NO BID NO BID NO BID NO BID NO BID	NO BID NO BID NO BID NO BID NO BID	NO BID NO BID NO BID NO BID NO BID	#VALUE! #VALUE! #VALUE! #VALUE! #VALUE!								

*IF THE BIDDER CHOOSES TO INCLUDE TAXES AND FEES IN THE NRC AND MRC, THE TAXES AND FEES COLUMN SHOULD REMAIN BLANK.

Site #	ENTITY NAME SITE NAME	SEEKING	Non-recurring Cost Internet	Monthly Recurring Cost	Monthly Taxes and Fees*	Total 48-month Cost
UNL County Extension Sites to University of Nebraska						
Cass Cnty Ext						
1	Cass County Extension Office 8400 144th St #100 Weeping Water, NE 68463 Contact: Greg Gray, ggray@nebraska.edu, 402-472-7605 Cass County	25	NO BID	NO BID	NO BID	#VALUE!
		50	NO BID	NO BID	NO BID	#VALUE!
		100	NO BID	NO BID	NO BID	#VALUE!
		200	NO BID	NO BID	NO BID	#VALUE!
		300	NO BID	NO BID	NO BID	#VALUE!
Dodge Cnty Ext						
2	Dodge County Extension Office 1206 W 23rd Street Fremont, NE 68025 Contact: Greg Gray, ggray@nebraska.edu, 402-472-7605 Dodge County	25	\$ -	\$ 199.00	\$ -	\$ 9,552.00
		50	\$ -	\$ 199.00	\$ -	\$ 9,552.00
		100	\$ -	\$ 209.00	\$ -	\$ 10,032.00
		200	\$ -	\$ 249.00	\$ -	\$ 11,952.00
		300	\$ -	\$ 249.00	\$ -	\$ 11,952.00
Douglas Cnty Ext						
3	Douglas Cnty Ext 8015 W Center Road Omaha, NE 68124 Contact: Greg Gray, ggray@nebraska.edu, 402-472-7605 Douglas County	25	\$ -	\$ 109.95	\$ -	\$ 5,277.60
		50	\$ -	\$ 109.95	\$ -	\$ 5,277.60
		100	\$ -	\$ 199.95	\$ -	\$ 9,597.60
		200	\$ -	\$ 249.95	\$ -	\$ 11,997.60
		300	\$ -	\$ 249.95	\$ -	\$ 11,997.60
Washington Cnty Ext						
4	Washington Cnty Ext 597 Grant Street, Suite 200 Blair, NE 68008 Contact: Greg Gray, ggray@nebraska.edu, 402-472-7605 Washington County	25	\$ -	\$ 84.95	\$ -	\$ 4,077.60
		50	\$ -	\$ 84.95	\$ -	\$ 4,077.60
		100	\$ -	\$ 103.96	\$ -	\$ 4,990.08
		200	\$ -	\$ 110.47	\$ -	\$ 5,302.56
		300	\$ -	\$ 110.47	\$ -	\$ 5,302.56

*IF THE BIDDER CHOOSES TO INCLUDE TAXES AND FEES IN THE NRC AND MRC, THE TAXES AND FEES COLUMN SHOULD REMAIN BLANK.

Site #	ENTITY NAME SITE NAME	SEEKING	Non-recurring Cost Internet	Monthly Recurring Cost	Monthly Taxes and Fees*	Total 48-month Cost
Glacier Creek Preserve						
5	Glacier Creek Preserve 14810 State St Bennington, NE 68007 Contact: Greg Gray, ggray@nebraska.edu, 402-472-7605	25	NO BID	NO BID	NO BID	#VALUE!
		50	NO BID	NO BID	NO BID	#VALUE!
		100	NO BID	NO BID	NO BID	#VALUE!
		200	NO BID	NO BID	NO BID	#VALUE!
		300	NO BID	NO BID	NO BID	#VALUE!
Offutt - Classroom						
6	Offutt - Classroom 106 Peacekeeper Dr Building D Offutt AFB, NE 68113 Contact: Greg Gray, ggray@nebraska.edu, 402-472-7605	25	NO BID	NO BID	NO BID	#VALUE!
		50	NO BID	NO BID	NO BID	#VALUE!
		100	NO BID	NO BID	NO BID	#VALUE!
		200	NO BID	NO BID	NO BID	#VALUE!
		300	NO BID	NO BID	NO BID	#VALUE!
Offutt - Office						
7	Offutt - Office 705 Nelson Dr, Building 323C Offutt AFB, NE 68113 Contact: Greg Gray, ggray@nebraska.edu, 402-472-7605	25	NO BID	NO BID	NO BID	#VALUE!
		50	NO BID	NO BID	NO BID	#VALUE!
		100	NO BID	NO BID	NO BID	#VALUE!
		200	NO BID	NO BID	NO BID	#VALUE!
		300	NO BID	NO BID	NO BID	#VALUE!
Offutt - Testing Cntr						
8	Offutt - Testing Cntr 705 Nelson Dr, Building 323C Offutt AFB, NE 68113 Contact: Greg Gray, ggray@nebraska.edu, 402-472-7605	25	NO BID	NO BID	NO BID	#VALUE!
		50	NO BID	NO BID	NO BID	#VALUE!
		100	NO BID	NO BID	NO BID	#VALUE!
		200	NO BID	NO BID	NO BID	#VALUE!
		300	NO BID	NO BID	NO BID	#VALUE!

*IF THE BIDDER CHOOSES TO INCLUDE TAXES AND FEES IN THE NRC AND MRC, THE TAXES AND FEES COLUMN SHOULD REMAIN BLANK.

Site #	ENTITY NAME SITE NAME	SEEKING	Non-recurring Cost Internet	Monthly Recurring Cost	Monthly Taxes and Fees*	Total 48-month Cost
Offutt - 301 Building						
9	Offutt - 301 Building 301 Building, Rm 1A Offutt AFB, NE 68113 Contact: Greg Gray, ggray@nebraska.edu, 402-472-7605	25	NO BID	NO BID	NO BID	#VALUE!
		50	NO BID	NO BID	NO BID	#VALUE!
		100	NO BID	NO BID	NO BID	#VALUE!
		200	NO BID	NO BID	NO BID	#VALUE!
		300	NO BID	NO BID	NO BID	#VALUE!
Box Butte Cnty Ext						
10	Box Butte Cnty Ext 415 Black Hills Ave Alliance, NE 69301 Contact: Greg Gray, ggray@nebraska.edu, 402-472-7605 Box Butte County	25	NO BID	NO BID	NO BID	#VALUE!
		50	NO BID	NO BID	NO BID	#VALUE!
		100	NO BID	NO BID	NO BID	#VALUE!
		200	NO BID	NO BID	NO BID	#VALUE!
		300	NO BID	NO BID	NO BID	#VALUE!
Cherry Cnty Ext						
11	Cherry Cnty Ext 365 N Main St #3 Valentine, NE 69201 Contact: Greg Gray, ggray@nebraska.edu, 402-472-7605 Cherry County	25	\$ -	\$ 199.00	\$ -	\$ 9,552.00
		50	\$ -	\$ 199.00	\$ -	\$ 9,552.00
		100	\$ -	\$ 209.00	\$ -	\$ 10,032.00
		200	\$ -	\$ 249.00	\$ -	\$ 11,952.00
		300	\$ -	\$ 249.00	\$ -	\$ 11,952.00
Cheyenne Cnty Ext						
12	Cheyenne Cnty Ext 920 Jackson St Sidney, NE 69162 Contact: Greg Gray, ggray@nebraska.edu, 402-472-7605 Cheyenne County	25	\$ -	\$ 199.00	\$ -	\$ 9,552.00
		50	\$ -	\$ 199.00	\$ -	\$ 9,552.00
		100	\$ -	\$ 209.00	\$ -	\$ 10,032.00
		200	\$ -	\$ 249.00	\$ -	\$ 11,952.00
		300	\$ -	\$ 249.00	\$ -	\$ 11,952.00

*IF THE BIDDER CHOOSES TO INCLUDE TAXES AND FEES IN THE NRC AND MRC, THE TAXES AND FEES COLUMN SHOULD REMAIN BLANK.

Site #	ENTITY NAME SITE NAME	SEEKING	Non-recurring Cost Internet	Monthly Recurring Cost	Monthly Taxes and Fees*	Total 48-month Cost
High Plains Ag Lab						
13	High Plains Agricultural Lab 3257 RD 109 Sidney, NE 69162 Contact: Greg Gray, ggray@nebraska.edu, 402-472-7605	25	NO BID	NO BID	NO BID	#VALUE!
		50	NO BID	NO BID	NO BID	#VALUE!
		100	NO BID	NO BID	NO BID	#VALUE!
		200	NO BID	NO BID	NO BID	#VALUE!
		300	NO BID	NO BID	NO BID	#VALUE!
Cedar Point Bio Sta						
14	Cedar Point Biological Station 170 Cedar Point Dr Ogallala, NE 69153 Contact: Greg Gray, ggray@nebraska.edu, 402-472-7605	25	NO BID	NO BID	NO BID	#VALUE!
		50	NO BID	NO BID	NO BID	#VALUE!
		100	NO BID	NO BID	NO BID	#VALUE!
		200	NO BID	NO BID	NO BID	#VALUE!
		300	NO BID	NO BID	NO BID	#VALUE!
Cuming Cnty Ext						
15	Cuming Cnty Ext 200 S Lincoln St # 50 West Point, NE 68788 Contact: Greg Gray, ggray@nebraska.edu, 402-472-7605 Cuming County	25	NO BID	NO BID	NO BID	#VALUE!
		50	NO BID	NO BID	NO BID	#VALUE!
		100	NO BID	NO BID	NO BID	#VALUE!
		200	NO BID	NO BID	NO BID	#VALUE!
		300	NO BID	NO BID	NO BID	#VALUE!
Haskell Ag Lab						
16	Haskell Agricultural Laboratory 57905 866 Road Concord, NE 68728 Contact: Greg Gray, ggray@nebraska.edu, 402-472-7605	25	NO BID	NO BID	NO BID	#VALUE!
		50	NO BID	NO BID	NO BID	#VALUE!
		100	NO BID	NO BID	NO BID	#VALUE!
		200	NO BID	NO BID	NO BID	#VALUE!
		300	NO BID	NO BID	NO BID	#VALUE!

*IF THE BIDDER CHOOSES TO INCLUDE TAXES AND FEES IN THE NRC AND MRC, THE TAXES AND FEES COLUMN SHOULD REMAIN BLANK.

Site #	ENTITY NAME SITE NAME	SEEKING	Non-recurring Cost Internet	Monthly Recurring Cost	Monthly Taxes and Fees*	Total 48-month Cost
Holt/Boyd Cnty Ext						
17	Holt/Boyd Cnty Ext 128 N 6th Street, Suite 100 O'Neill, NE 68763 Contact: Greg Gray, ggray@nebraska.edu, 402-472-7605 Holt/Boyd County	25	NO BID	NO BID	NO BID	#VALUE!
		50	NO BID	NO BID	NO BID	#VALUE!
		100	NO BID	NO BID	NO BID	#VALUE!
		200	NO BID	NO BID	NO BID	#VALUE!
		300	NO BID	NO BID	NO BID	#VALUE!
Platte Cnty Ext						
18	Platte Cnty Ext 2715 13th Street Columbus, NE 68601 Contact: Greg Gray, ggray@nebraska.edu, 402-472-7605 Platte County	25	\$ -	\$ 149.00	\$ -	\$ 7,152.00
		50	\$ -	\$ 149.00	\$ -	\$ 7,152.00
		100	\$ -	\$ 169.00	\$ -	\$ 8,112.00
		200	\$ -	\$ 179.95	\$ -	\$ 8,637.60
		300	\$ -	\$ 179.95	\$ -	\$ 8,637.60
Valley Cnty Ext						
19	Valley Cnty Ext 801 "S" Street, Suite 1 - Fairgrounds Ord, NE 68862 Contact: Greg Gray, ggray@nebraska.edu, 402-472-7605 Valley County	25	NO BID	NO BID	NO BID	#VALUE!
		50	NO BID	NO BID	NO BID	#VALUE!
		100	NO BID	NO BID	NO BID	#VALUE!
		200	NO BID	NO BID	NO BID	#VALUE!
		300	NO BID	NO BID	NO BID	#VALUE!
Ashfall						
20	Ashfall Fossil Beds 86930 517 Ave Royal, NE 68773 Contact: Greg Gray, ggray@nebraska.edu, 402-472-7605	25	\$ -	\$ 84.95	\$ -	\$ 4,077.60
		50	\$ -	\$ 84.95	\$ -	\$ 4,077.60
		100	\$ -	\$ 129.95	\$ -	\$ 6,237.60
		200	\$ -	\$ 169.95	\$ -	\$ 8,157.60
		300	\$ -	\$ 169.95	\$ -	\$ 8,157.60

*IF THE BIDDER CHOOSES TO INCLUDE TAXES AND FEES IN THE NRC AND MRC, THE TAXES AND FEES COLUMN SHOULD REMAIN BLANK.

Site #	ENTITY NAME SITE NAME	SEEKING	Non-recurring Cost Internet	Monthly Recurring Cost	Monthly Taxes and Fees*	Total 48-month Cost
Merrick Cnty Ext						
21	Merrick Cnty Ext 1784 Fairgrounds Rd. Central City, NE 68826 Contact: Greg Gray, ggray@nebraska.edu, 402-472-7605 Merrick County	25	NO BID	NO BID	NO BID	#VALUE!
		50	NO BID	NO BID	NO BID	#VALUE!
		100	NO BID	NO BID	NO BID	#VALUE!
		200	NO BID	NO BID	NO BID	#VALUE!
		300	NO BID	NO BID	NO BID	#VALUE!
York Cnty Ext						
22	York Cnty Ext 2345 Nebraska Avenue York, NE 68467 Contact: Greg Gray, ggray@nebraska.edu, 402-472-7605 York County	25	NO BID	NO BID	NO BID	#VALUE!
		50	NO BID	NO BID	NO BID	#VALUE!
		100	NO BID	NO BID	NO BID	#VALUE!
		200	NO BID	NO BID	NO BID	#VALUE!
		300	NO BID	NO BID	NO BID	#VALUE!
Gage Cnty Ext (Beatrice)						
23	Gage Cnty Ext (Beatrice) 1115 West Scott Beatrice, NE 68310 Contact: Greg Gray, ggray@nebraska.edu, 402-472-7605 Gage County	25	NO BID	NO BID	NO BID	#VALUE!
		50	NO BID	NO BID	NO BID	#VALUE!
		100	NO BID	NO BID	NO BID	#VALUE!
		200	NO BID	NO BID	NO BID	#VALUE!
		300	NO BID	NO BID	NO BID	#VALUE!
Seward Cnty Ext						
24	Seward Cnty Ext 322 S 14th Seward, NE 68434 Contact: Greg Gray, ggray@nebraska.edu, 402-472-7605 Seward County	25	\$ 25,000.00	\$ 129.00	\$ -	\$ 31,192.00
		50	\$ 25,000.00	\$ 129.00	\$ -	\$ 31,192.00
		100	\$ 25,000.00	\$ 149.00	\$ -	\$ 32,152.00
		200	\$ 25,000.00	\$ 179.00	\$ -	\$ 33,592.00
		300	\$ 25,000.00	\$ 179.00	\$ -	\$ 33,592.00

*IF THE BIDDER CHOOSES TO INCLUDE TAXES AND FEES IN THE NRC AND MRC, THE TAXES AND FEES COLUMN SHOULD REMAIN BLANK.

Site #	ENTITY NAME SITE NAME	SEEKING	Non-recurring Cost Internet	Monthly Recurring Cost	Monthly Taxes and Fees*	Total 48-month Cost
Buffalo Cnty Ext						
25	Buffalo Cnty Ext 1400 E 34th St Kearney, NE 68847 Contact: Greg Gray, ggray@nebraska.edu, 402-472-7605 Buffalo County	25	\$ 15,000.00	\$ 129.00	\$ -	\$ 21,192.00
		50	\$ 15,000.00	\$ 129.00	\$ -	\$ 21,192.00
		100	\$ 15,000.00	\$ 149.00	\$ -	\$ 22,152.00
		200	\$ 12,500.00	\$ 199.00	\$ -	\$ 22,052.00
		300	\$ 12,500.00	\$ 199.00	\$ -	\$ 22,052.00
Custer Cnty Ext						
26	Custer Cnty Ext 431 S. 10th Ave Broken Bow, NE 68822 Contact: Greg Gray, ggray@nebraska.edu, 402-472-7605 Custer County	25	\$ -	\$ 93.95	\$ -	\$ 4,509.60
		50	\$ -	\$ 93.95	\$ -	\$ 4,509.60
		100	\$ -	\$ 142.95	\$ -	\$ 6,861.60
		200	\$ -	\$ 186.95	\$ -	\$ 8,973.60
		300	\$ -	\$ 186.95	\$ -	\$ 8,973.60
Dawson Cnty Ext						
27	Dawson Cnty Ext 1002 Plum Creek Pkwy PO Box 757 Lexington, NE 68850 Contact: Greg Gray, ggray@nebraska.edu, 402-472-7605 Dawson County	25	\$ -	\$ 64.95	\$ -	\$ 3,117.60
		50	\$ -	\$ 64.95	\$ -	\$ 3,117.60
		100	\$ -	\$ 94.95	\$ -	\$ 4,557.60
		200	\$ -	\$ 119.95	\$ -	\$ 5,757.60
		300	\$ -	\$ 119.95	\$ -	\$ 5,757.60
Hall Cnty Ext						
28	Hall Cnty Extension Office 3180 W Highway 34 Grand Island, NE 68801 Contact: Greg Gray, ggray@nebraska.edu, 402-472-7605 Hall County	25	\$ -	\$ 64.95	\$ -	\$ 3,117.60
		50	\$ -	\$ 64.95	\$ -	\$ 3,117.60
		100	\$ -	\$ 94.95	\$ -	\$ 4,557.60
		200	\$ -	\$ 119.95	\$ -	\$ 5,757.60
		300	\$ -	\$ 119.95	\$ -	\$ 5,757.60

*IF THE BIDDER CHOOSES TO INCLUDE TAXES AND FEES IN THE NRC AND MRC, THE TAXES AND FEES COLUMN SHOULD REMAIN BLANK.

Site #	ENTITY NAME SITE NAME	SEEKING	Non-recurring Cost Internet	Monthly Recurring Cost	Monthly Taxes and Fees*	Total 48-month Cost
Phelps Cnty Ext						
29	Phelps Cnty Extension Office 1308 Second Street Holdrege, NE 68949 Contact: Greg Gray, ggray@nebraska.edu, 402-472-7605 Phelps County	25	NO BID	NO BID	NO BID	#VALUE!
		50	NO BID	NO BID	NO BID	#VALUE!
		100	NO BID	NO BID	NO BID	#VALUE!
		200	NO BID	NO BID	NO BID	#VALUE!
		300	NO BID	NO BID	NO BID	#VALUE!
Red Willow Cnty Ext						
30	Red Willow County Extension Office 1400 West 5th Street Ste 2 McCook, NE 69001 Contact: Greg Gray, ggray@nebraska.edu, 402-472-7605 Red Willow County	25	\$ -	\$ 64.95	\$ -	\$ 3,117.60
		50	\$ -	\$ 64.95	\$ -	\$ 3,117.60
		100	\$ -	\$ 94.95	\$ -	\$ 4,557.60
		200	\$ -	\$ 119.95	\$ -	\$ 5,757.60
		300	\$ -	\$ 119.95	\$ -	\$ 5,757.60
Public Poicy Center						
31	University of Nebraska Public Policy Center 215 Centennial Mall S Lincoln, NE 68508 Contact: Greg Gray, ggray@nebraska.edu, 402-472-7605	100	NO BID	NO BID	NO BID	#VALUE!
		200	NO BID	NO BID	NO BID	#VALUE!
		300	NO BID	NO BID	NO BID	#VALUE!
		500	NO BID	NO BID	NO BID	#VALUE!
		1000	NO BID	NO BID	NO BID	#VALUE!
Water Resources Field Lab						
32	Water Resources Field Lab 1650 Rd. West 120 Big Springs, NE 69122 Contact: Greg Gray, ggray@nebraska.edu, 402-472-7605 Deuel	25	NO BID	NO BID	NO BID	#VALUE!
		50	NO BID	NO BID	NO BID	#VALUE!
		100	NO BID	NO BID	NO BID	#VALUE!
		200	NO BID	NO BID	NO BID	#VALUE!
		300	NO BID	NO BID	NO BID	#VALUE!

*IF THE BIDDER CHOOSES TO INCLUDE TAXES AND FEES IN THE NRC AND MRC, THE TAXES AND FEES COLUMN SHOULD REMAIN BLANK.